"All the News That's Fit to Print."

# The New York Times.

THE WEATHER
Partly cloudy and warmer today; tomorrow, fair; southwest winds. Temperature yesterday—Max., 80; Min., 54. ☞For weather report see next to last page.

VOL. LXXIII....No. 24,220. NEW YORK, SATURDAY, MAY 17, 1924. TWO CENTS In Greater New York | THREE CENTS Within 200 Miles | FOUR CENTS Elsewhere

## NEW FRENCH POLICY IS LIKELY TO UPSET EUROPE'S ALLIANCES

### Left Party Leaders Are Opposed to Poincare's System of Defensive Treaties.

### STRUCTURE IS INCOMPLETE

### Negotiations With Rumania and Yugoslavia Were Cut Short by the French Election.

### MORE USE OF THE LEAGUE

### Caillaux's Influence Suggests a Possible Policy of Rapprochement With Germany.

By EDWIN L. JAMES.

Copyright, 1924, by The New York Times Company.

Special Cable to THE NEW YORK TIMES.

PARIS, May 16.—While the change of complexion of the French Chamber will bring small immediate change of French foreign policy, since the demand for payment of reparations by Germany will continue the keynote, nevertheless it is true the defeat of the National bloc and accession to power of the French Left for five years cannot but have a profound effect on the politics of the Continent.

Considered in its larger sense, what was the foreign policy of the French Nationalists? It was a reflection of the age-old struggle between France and England for domination of Europe. Since the war French statesmen worked consistently on one program, namely, to build up in Europe, by a system of alliances, a strength with which no other grouping could compete. This program was to group around France, Belgium, Poland, Yugoslavia, Rumania and Czechoslovakia, which it was calculated would mean a combination which could not be rivaled by any other combination built about Germany and to which England might lend her tutelage and aid.

Poincaré and Millerand did not have time to complete their work. France has her hold on Belgium, Poland and Czechoslovakia. Negotiations with Rumania and Yugoslavia were under way when the elections of May 11 clipped the Nationalists' wings.

**League to Replace Alliances.**

The question now arises will the controlling Left continue the work of completing this system with loans and military guidance. The answer in all probability will be in the negative. The new leaders will turn to the League of Nations in their policy in the international relations and while the Left victory will add enormously to the League's strength it will, in seeking French security at Geneva, not tend to the completion of the French Nationalists' system of alliances.

If the foreign policy of the Left remained of this negative character, it would be easy to conclude the English Foreign Office would be a great winner by the change. It is no answer to say Socialists are in power in England, for in the first place they have not a majority of the Commons as the French Socialists have of the Chamber of Deputies, and in the second place the marvelous machine, largely scornful of interior political changes, ever persistent and capable, which is the British Foreign Office, is not amenable to Parliamentary fluxes in the same measure as the Quai d'Orsay.

On its face, it could be logically contended that defeat of the French Nationalists opens the way to England once more to control the Continent by re-establishment of the balance of power. But that would be based on the supposition that the Left leaders will have no active Continental policy outside of backing the League of Nations. Will that be true?

One of the first acts of the new Chamber, it is predicted, will be to pardon former Premier Caillaux, convicted four years ago of treason and banished from the capital. His brain was back of the battle the Left waged against the Nationalist bloc and once pardoned and back in Paris he probably will sit in the Senate where he was convicted. Caillaux will be a large influence in the French capital. The basis of Caillaux's Continental policy was always a rapprochement between France and Germany to end British influence on the Continent. While there can be no real fraternity between Germany and France for many years to come, the new French Government will be in a position to offer Germany marked advantages to keep Berlin separated from London. On the dominating reparations issue, the Caillaux policy would have a wonderful opportunity, and together with that of French support of Germany's admission to the League of Nations with membership in the council would perhaps tend to alter German sentiments.

This of course is looking far ahead. In the first place, if Germany gets into the hands of the Reich Nationalists it will not get along well with the French Left, and in the second place, it is Briand and not Herriot and Caillaux who will probably be running France in six months. But Briand would have to count with the Radical Socialist Party of Herriot and Caillaux, which means they would have representation in his Cabinet, and it may be taken for granted Caillaux once back in Paris would regain at least part of his influence which has remained dormant since his conviction and banishment from the capital.

**Leadership Still in Doubt.**

The French political situation remains very confused. While the Radical Socialists demand power and will probably receive a try, even the Oeuvre admits today if the Unified Socialists refuse to come into the Cabinet the situation will be impossible. Even with them, Herriot will be on thin ice. If the Unified Socialists help him to form a Government, they will demand a pledge that the Government work toward such reforms as a capital levy and nationalization of industry, any attempt at which would bring the same result as if Macdonald tried to carry out his capital levy campaign pledge.

Negotiations among party leaders will begin in a few days for the preparatory

Continued on Page Three.

## *La Follette to Announce Soon His Plans as to the Presidency*

WASHINGTON, May 16.—Senator La Follette, leader of the Republican insurgents, who has been absent from the Senate for several weeks because of illness, plans to return to Washington late next week, and his friends expect him soon afterward to make an announcement with reference to his candidacy for President.

The insurgent leader has fully recovered his strength, his friends say, and will take an active part in the closing events of the session. He is particularly interested in railroad and farm legislation.

Senator Lenroot of Wisconsin, who also has been absent because of illness, plans to return to the Senate Monday. He suffered a nervous disorder some weeks ago and gave up all active work.

## PRESS CRUISERS BILL TO AID DISARMAMENT

### Officials Want Greater Paper Strength for Trading in Naval Conference.

### EXPECT ONE IN THREE YEARS

### Then America's Offer to Cancel $120,800,000 Would Have Weight With Other Powers.

*Special to The New York Times.*

WASHINGTON, May 16.—In the expectation that the United States, within three years, will invite the naval powers to participate in another conference looking to reduction of armaments in the item of auxiliary vessels, the House Naval Committee is trying to get action at this time on the pending bill authorizing the construction of eight scout cruisers, each to cost, exclusive of armament, $11,100,000.

Naval officials insist that under present conditions the United States would be in no position to make a proposal to Great Britain and Japan for a reduction in the number of cruisers because it has little to offer in the way of concessions. They point out that a comparison as of April 1, 1924, shows that Great Britain has fifty-five modern cruisers, Japan twenty-eight and the United States only ten.

They have suggested that, if this Government could enter an international conference prepared to demonstrate that it had authority to build eight additional cruisers, it would have a basis for a request for a reduction in the number and tonnage of cruisers to be allotted to the respective powers. With this idea in mind Representative Butler, the Chairman, and his associates on the Naval Committee are determined, if possible, to make the cruisers bill a law before adjournment.

In addition to authorizing eight modern scout cruisers, the bill provides an appropriation of $18,363,000 to overhaul and modernize the battleships New York, Texas, Florida, Utah, Wyoming and Arkansas. It also carried an appropriation of $4,800,000 for six river gunboats, each to cost $700,000, for service in Chinese waters. It involves a total expenditure of $111,463,000, to which must be added approximately $4,000,000 for the armament of each cruiser.

For more than a month now the Committee on Naval Affairs has been engaged in an effort to persuade the leaders to give the Naval Building bill the right of way in the House.

A resolution was offered by Chairman Butler today providing for consideration of the measure under a special rule. It was referred to the Committee on Rules. There is a fair prospect that the committee may report a rule as proposed, although some of the leaders declare that it is too late in the session to give consideration to a bill involving so large an expenditure.

It may be stated on authority that the Administration favors the bill, particularly the provision authorizing additional cruisers. Curtis D. Wilbur, the new Secretary of the Navy, has personally indorsed it, expressing the hope that it would become a law at the earliest practicable date.

## DRYS WILL MEET JUNE 5.

### Prohibitionists to Nominate Presidential Ticket in Two-Day Session.

WASHINGTON, May 16.—The Prohibition National Convention expects to adopt its platform and name candidates for President and Vice President of the United States in two days at Columbus, Ohio, June 5 and 6.

The keynote address, according to plans announced today, will be made by H. F. Faris of Missouri, as temporary chairman. Charles H. Randall, former Representative from California, will make the principal address of the convention Thursday evening.

Adoption of a platform and nomination of candidates will take place Friday morning. The newly elected Prohibition National Committee will meet Friday afternoon, elect its national chairman and executive committee and launch its Fall campaign.

The nominees for President and Vice President are to address the convention Friday evening.

## HYLAN ACTS TO KEEP RABINER IN A CELL; NEW WARRANT WAITS

### Woman Victim Swears to Larceny Complaint at the Mayor's Direction.

### DELAY LAID TO THE COURT

### Warden Says Lack of a Paper Kept Broker From the Penitentiary.

### PROBATION OFFICER ACTIVE

### Mrs. Meyer of General Sessions Sought Parole After Her Concern With Case Ended.

Mayor Hylan, who has taken charge of the investigation into how Jules C. Rabiner, convicted broker, got out of the penitentiary in ninety days, took steps yesterday to make sure that Rabiner stays in jail now.

The Mayor caused Commissioner of Accounts Hirshfield to take Mrs. Hattie S. Jacobs of 600 West 157th Street before Chief Magistrate William McAdoo to swear out a warrant charging Rabiner with grand larceny. Magistrate McAdoo issued the warrant and sent it to the Tombs, where Rabiner has been locked up since Wednesday night under a revocation of his parole.

If Rabiner's release from the Tombs is ordered under a writ of habeas corpus on Monday, on the grouhd thta the revoking of his parole was illegal, he will be arrested at once and kept in custody on the grand larceny warrant.

**Will Keep Him in Jail.**

"Every legal method will be used to keep Rabiner in jail," said the Mayor.

Commissioner Hirshfield said that he asked for the warrant because District Attorney Banton had announced that he would not present any of the additional complaints against Rabiner to the Grand Jury until the week of May 26.

"I believe that the public demands speedy action," he went on, "and does not want us to wait until the District Attorney is ready to proceed."

Besides Mrs. Jacobs, Mrs. Dora Mueller of Woodside, L. I., was taken before Chief Magistrate McAdoo. Both women were victims of Rabiner and have testified at the Hirshfield investigation. Mrs. Jacobs lost about $40,000 and Mrs. Mueller about $3,000, including two bracelets valued at $2,000, with which she opened her trading account.

**One Case Fails.**

The warrant based on Mrs. Jacobs's complaint charged that Rabiner converted to his own use the proceeds of 192 shares of Texas Company common stock, valued at $10,000, which she deposited with him on Oct. 20, 1920, as collateral for a loan of $5,800. Mrs. Jacobs says that Rabiner sold the stock within a month, and that she has proof of this in photostatic copies of the stock certificates. Despite repeated demands for the stock, coupled with offers to repay the $5,800 loan, she says she has been unable to get the stock back or to collect the $4,200 difference between the loan and the collateral.

Mrs. Mueller's case was not strong enough for the issuance of a warrant, as she had accepted $100 in cash and notes for $2,500 in settlement of her claim. She has been unable to collect on the notes, but her only recourse is a civil action.

In case Rabiner's writ of habeas corpus fails and he is ordered back to the penitentiary on Monday, the grand larceny warrant will be sent to the penitentiary with him. At the end of his term, which may be the three-year maximum, he will face arrest on this warrant and possibly on several indictments which the District Attorney will try to obtain.

District Attorney Banton called on Mayor Hylan yesterday and suggested to prevent the recurrence of such scandals as the Rabiner parole, a voluntary agreement between the Municipal Parole Commission and the prosecutors of the five counties in New York City, so that the Parole Commission may get full information about the record of every criminal who comes up for parole.

**Banton Offers Help.**

"The law requires us to supply such information to the State Parole Board, but not to the Municipal Parole Commission," said Mr. Banton. "Under the present system our data, suggestion or help is not sought by the commission, but if the Mayor and the Parole Commission wish we will be glad to give the commission any information they need. We have a special department that supplies such information to the Parole Board and it could do the same for the commission."

Bertram de N. Cruger, who says that the the Parole Commission did not know anything about Rabiner except the comparatively minor charge on which he was sentenced, was the object of criticism yesterday by Judge John F. McIntyre, who sentenced Rabiner, and who is

Continued on Page Four.

## *Three Army Fliers Reach Japan In 878-Mile Hop Over Bering Sea*

### *Longest Flight of Round the World Trip Is Made Successfully—Trio Left Aleutians Yesterday and Reached Their Goal Without Mishap.*

PARAMASHIRU ISLAND, KURILES, Japan, Saturday, May 17 (Associated Press).—The three United States Army fliers arrived here this morning at 11:35 o'clock from Attu Island, the Aleutians, on their flight around the world.

ABOARD UNITED STATES GUARD CUTTER HAIDA, May 16 (By Wireless to The Associated Press, via Cordova, Alaska).—The three army planes left Attu Island today for Paramashiru Island on their flight around the world.

From Attu the pilots laid their course for Cape Kronatski on the Kamchatka Peninsula, 611 miles from Attu. From Kronatski they intended to fly southward along the peninsula from Kronatski to Paramashiru Island, which is in the Kuriles group at the northern end of the Japanese Empire, a distance of 267 miles.

The planes were expected to reach Paramashiru Island between 3 and 5 o'clock this afternoon.

The course of the fliers is the longest in the 27,000 miles of the route laid down for them. The pilots are Lieutenant Lowell H. Smith, acting commander in the absence of Major Frederick L. Martin, who was flying the machine that came to grief; Lieutenant Erik Nelson and Lieutenant Leigh Wade.

Chili fo.ts, uninhabited, bleak islets with rock-bound shores, volcanoes and a long stretch of hitherto unconquered Northern Pacific waters, yesterday lay ahead of the fliers.

The ocean stretch of 878 miles has never been crossed by air, nor has the long jump from Paramashiru southward to the main island of the Japanese group, another stretch of equal length. Paramashiru is inhabited only by hairy Ainus.

## SENATOR HARRISON TO SOUND KEYNOTE

### Will Be Chosen Today to Be Temporary Chairman of Democratic Convention.

### BACKED BY SMITH LEADERS

### But McAdoo Men Offer No Opposition to Choice of Mississippi Senator.

Senator Pat Harrison of Mississippi will be selected today to be temporary chairman and keynote speaker of the Democratic National Convention which meets here on June 24, it was learned last night by the Associated Press.

Formal selection of Senator Harrison will be made by the Arrangements Committee the members of which were said to have unanimously decided in favor of Senator Harrison after an informal conference tonight.

The Mississippi Senator had been prominently mentioned for the post for several weeks, but it was understood that a close race was in progress, with Representative Finis J. Garrett of Tennessee, Democratic floor leader, having an excellent chance for the post.

Senator Harrison was understood to have the unqualified support of the backers of Governor Smith in the Governor's campaign for the presidential nomination, while forces favorable to William G. McAdoo were said in some quarters to have been favorable to Representative Garrett. It was pointed out, on the other hand, that Senator Harrison also was friendly toward McAdoo and it was believed that no serious opposition to his selection had come from the supporters of McAdoo.

Senator Harrison is on terms of personal friendship with most of the leaders of the movement to nominate Governor Smith.

The importance which is placed in the selection of a "keynote" orator was indicated by the arrival of Mr. McAdoo and the announcement at the McAdoo headquarters in the Hotel Vanderbilt that Judge David Ladd Rockwell, his national campaign manager, would be here before the meeting.

Mr. McAdoo would not consent to be interviewed by newspaper men, but arranged to see them today. He left the Hotel Vanderbilt early in the day and had not returned in the evening. It was said there that he had conferred with some of the prominent supporters of former President Wilson, including Colonel Edward House, Bernard Baruch, Thomas L. Chadbourne and Homer S. Cummings of Connecticut, former Democratic National Chairman, during the day.

**Gov. Smith at Absecon.**

Governor Smith, greatly cheered by the improvement in the condition of his mother, who has been critically ill with pneumonia, went to the Sea View Golf Club at Absecon, N. J., near Atlantic City. The Governor, who is greatly in need of a rest, was accompanied by Public Service Commissioner George R. Van Namee, until recently his Secretary, and James J. Riordan, formerly his business associate in the United States Trucking Corporation. Norman E. Mack, Democratic National Committeeman from New York, will look after the interests of the Governor at today's meeting.

George White of Ohio; Walter M. Moore of Alabama, a leading supporter of Oscar W. Underwood; Cordell Hull of Tennessee, Chairman of the Democratic National Committee; and Charles A. Greathouse of Indiana, its Secretary, were other members of the Committee of Arrangements who arrived here yesterday. Colonel Samuel E. Amidon of Kansas, considered the leading McAdoo supporter on the committee, will arrive this morning. Word was received that J. Bruce Kremer, Vice Chairman of the National Committee and a McAdoo supporter, would not be able to attend.

Chairman Hull held an informal conference at the Waldorf-Astoria with those members of the committee who had reached town. He said that no definite decision had been reached on the temporary Chairman, and that it would be improper for him to discuss the candidate for the place until all the members of the committee had arrived. Mr. Hull declared that he was certain that the Committee would agree on a temporary Chairman without difficulty or a contest. He indicated that he would favor the selection of a man who would satisfy the representatives of all the opposing candidates. This view of the situation was confirmed by Mr. Mack, who said there would be no trouble about the selection of a temporary Chairman.

**Smith Pleased at Progress.**

Although he did not visit the headquarters of his committee in the Providence Building, Madison Avenue and Forty-third Street, before leaving for

Continued on Page Five.

## BOOTLEGGER GANG KILLS A POLICEMAN

### Speeding 80 Miles an Hour They Shoot Down Southampton Constable.

### SOUTH SHORE UP IN ARMS

### Sheriff's Posses Patrol All Roads Which Slayer Might Take in Their Flight.

Ferdinand Downs, a special constable of Southampton, L. I., was shot to death in cold blood from a car loaded with bootleggers late last night on the back road between Eastport and Manorville.

Four others in an automobile with Downs, including a Federal prohibition agent named Phelps from the local headquarters at Bayshore, escaped injury, although bullets whizzed all about them as two men in the bootleggers' car blazed away with automatics.

Downs and his companions were armed, but the fire came unexpectedly. Their car was at a standstill and the one bearing the bootleggers was speeding eighty miles an hour without lights. By the time those who survived the attack had drawn pistols, the murderers had disappeared in the darkness. They came from the direction of Montauk and apparently were bound for New York.

In less than an hour after the killing, which aroused those along the south shore of Long Island in the neighborhood of the Hamptons, one of the best organized manhunts ever known in Suffolk County was under way. Hundreds of men tumbling from their beds as the alarm spread, seized pistols, rifles or shotguns, rushed their cars from garages and set out to patrol every mile of highway in any direction the bootleggers might have taken.

**"Shoot on Sight."**

Sheriff Amza Biggs of Suffolk County assumed leadership. He summoned to his posses every available man and as soon as a group had mustered he dispatched a bevy of armed men with orders to "get" the criminals and not to hesitate to shoot on sight.

The Ku Klux Klan has been active in that part of Long Island in the war against liquor runners, but it could not be definitely learned that any of its members were on patrol last night. Reports from Eastport and Downs lived, were that feeling was running extraordinarily high, and that if the slayers should be caught they were in danger of being roughly dealt with, despite the determination of law officers to get them safely to the Riverhead jail.

One feature that made the hunt for the bootleggers unusually spectacular was the summoning of fire companies from a half dozen neighboring Long Island towns to swell the numbers of the few available policemen until the larger posses could be mobilized. The firemen turned out, some with their apparatus, and set themselves ashwart highways and little traveled byways, halting every person who came along afoot or in an automobile, forcing every person to give an account of himself.

**Had Tip on Bootleggers.**

Downs and his companions set out on a "tip" that the bootleggers would come through with a big load of whisky run ashore in some little cove in the neighborhood of Montauk. That the bootleggers also were equally apprised of the alertness of the officials seemed apparent from the fact that they opened fire without a preliminary hostile word.

Both cars were traveling west on the back road at the moment, that in which were Downs and other law agents going slowly, while those within kept a sharp lookout for strange cars. They heard the hum of the car behind them, —a hum that quickly swelled into a roar as the bootleggers' car came on at eighty miles an hour.

The bootleggers swept by, and applying four brakes, stopped suddenly. Downs and his companions were not able to stop so quickly, having but two brakes on their car. They slid by, and as they did so a murderous fire poured upon them from the halted car. The survivors said afterward that it evidently came from automatics for the bullets spat at them in a leaden stream, puncturing the back of the car. One struck Downs in the back of the head. He slid off the rear seat dead. Without slackening their fusillade, the bootleggers once more set their car in motion, whizzed by that in which the dead man lay and were off.

Phelps and the three others bent over Downs, made sure that he was beyond help and then surveyed the road with some vain hope of starting in pursuit. But already the roar of the other car had died to a faint hum, and before they could start their motor it was gone beyond the possibility of overtaking.

Then Phelps and the others hastened to give the alarm, that the hunt might be organized, after which they drove with Downs's body to an undertaker's at West Hampton.

The prohibition men said that their momentary view of the other car convinced them that it was heavily laden and they had no doubt it was carrying a big load of whisky. So far as they could see there were only two men in it.

## $300,000 PROTECTION PAID TO JESS SMITH, SAYS 'BOOTLEG KING'

### George Remus, Convict at Atlanta, Asserts He Paid $1.50 to $2.50 a Case Besides.

### DEALS EXCEEDED $25,000,000

### He Testifies He Bought Distilleries, Then Got Permits to Release Liquor to His Drug Firms.

### HANDLED 900,000 GALLONS

### He Turned Over Money in Cash, He Declares, and Was Assured That He Would Not Go to Jail.

*Special to The New York Times.*

WASHINGTON, May 16.—A story of gigantic bootlegging operations, including the sale of more than 250,000 cases of liquor in violation of the Volstead act for from $22,500,000 to $25,000,000, and the payment of from $200,000 to $300,000 in protection money, besides from $1.50 to $2.50 a case for permits to the late Jess Smith, intimate friend of former Attorney General Daugherty, was told to the special Senate committee investigating the Department of Justice today by George Remus, who gained much notoriety as the "millionaire bootlegger" and the "bootleg king" of Cincinnati.

Remus is serving a sentence of two years at the Federal Penitentiary in Atlanta on a charge of conspiracy, and was brought here under guard to testify.

The testimony was as sensational as any heard by the committee during the whole course of the inquiry. Mr. Remus, a short, thick-set man, was laboring under a great nervous strain. He complained several times that his mind was not normal, because of the experience he had gone through, but he told his story with a surprising grasp of detail.

As Mr. Remus explained it his rise over the "bootleg route" had been as rapid as his downfall with the ultimate disgrace of imprisonment and disbarment. He was a practicing lawyer in Chicago when the Volstead act was passed in 1919, and realizing the possibilities of large gain, he went to Cincinnati and acquired about ten distilleries in Ohio and surrounding States. He also organized a chain of wholesale drug companies, through the medium of which application could be made for the withdrawal of liquor, ostensibly for medicinal purposes, but actually for the bootleg trade.

**Tells of "Deal" With Jess Smith.**

Mr. Remus said that his illicit business thrived most successfully after he had met Jess Smith at the Commodore Hotel in New York in early 1921 and entered into a "gentlemen's agreement" under which for the payment of protection money, and additional payments for withdrawal permits and for the services of Smith in obtaining these permits, he was to be permitted to operate without fear of facing a prison sentence.

Under this agreement, the witness said, his operations became so large that in a single bank, the Lincoln National Bank of Cincinnati, Ohio, the records would show that deposits of about $2,800,000 had been made. He promised to do what he could to make these bank records available and also to give the names of other banks where there were accounts and to supply the committee with his checks, which he said were secreted in places where no one else could find them.

Mr. Remus said he had heard that the flood of liquor which he let loose after his agreement with Jess Smith had gone into the bootleg trade in New York, Pennsylvania, Oklahoma, Nebraska, Indiana, Illinois, Iowa, Ohio and Missouri. He was permitted to operate, unmolested, the witness said, for about one and one-half years, and in that time had been instrumental in releasing from 700,000 to 800,000 gallons of whisky, possibly more, and had paid about $1,000,000 in taxes on it to the Government.

He said he first met Jess Smith at the Commodore Hotel in New York, early in 1921, being introduced by Elijah N. Zoliner of New York, then chief counsel for Remus, and the partner of Thomas B. Felder. At that meeting, according to the testimony, the "gentlemen's agreement" was reached, and Mr. Remus said he made his first payment of protection money, $50,000, to Jess Smith.

There was an additional payment of from $1.50 to $2.50 per case, which was to go to Jess Smith personally, the sum to depend on the amount of liquor which was withdrawn. The witness said he had no information as to how any of these payments were split up.

Mr. Remus said that the applications were made in legal form and the with-

Continued on Page Two.

## *New Navy Airship Tried Out Successfully at Lakehurst*

LAKEHURST, N. J., May 16.—The J-1, new non-rigid United States Navy airship, behaved perfectly on its first flight above the Naval Air Station here today, according to Lieut. C. H. Havill, the commander. The ship started at 10:10 o'clock, and cruised for one hour and ten minutes at a speed of 35 miles an hour at an elevation of 1,000 feet. Later in the day two more short flights were made. Lieut. Havill said he intended to take the J-1 up again today and take pictures.

Lieut. Havill, Chief Rigger L. W. Owens and Chief Machinist's Mate R. S. Ferris made up the crew. The J-1 is 168 feet long, has a capacity of 175,000 cubic feet of helium, and is equipped with two Union motors of 125 horsepower each. Its cruising radius is 1,000 miles at a maximum speed of 60 miles an hour.

Commander J. H. Klein was aboard when the ship went up for the third time at 4 o'clock in the afternoon. Lieut. C. E. Bausch took the place of Ferris.

## TAX BILL CONFEREES CLASH OVER CHANGES

### Publicity Clause and Corporation Levies Cause Deadlock Which May Last a Week.

### HOOVER OPPOSES PUBLICITY

### Says It Would Hurt the Small Business Man and Is Likely to Result in Frauds.

WASHINGTON, May 16.—Prospects of extended contests on the tax reduction bill appeared today as the conferees locked horns on some of the more controversial differences between the Senate and House. It was freely intimated that the conferees would probably have to return to their respective houses for instructions on some of these provisions.

Members of the conference are bound to secrecy, but it was indicated that among the real stumbling blocks are the Senate amendments for publicity of tax returns and a graduated tax on undistributed corporation profits.

In this connection, Secretary Hoover issued a statement today assailing the full publicity proposal as unfair to small business and as opening the door to fraud.

House conferees, it is understood, have stood firm against this amendment, which was voted into the bill by the Democratic-Republican insurgent coalition in the Senate on motion of Senator Norris, Republican, of Nebraska. A similar proposal was rejected by a decisive margin in the House, when the leaders privately predicted today this amendment would be turned down by the conferees.

Both the House Ways and Means and the Senate Finance Committee, however, agreed to open the tax returns to inspection by certain Congressional committees, empowered by resolutions.

**Clash Over Corporation Tax.**

Apparently the biggest snag facing the conferees, however, is the Senate amendment proposing to lower the flat tax on corporations from 12½ to 9 per cent. and impose in addition a graduated scale of rates on undistributed profits.

Advanced by Senator Jones, Democrat, of New Mexico, the amendment received in the Senate solid Democratic support as well as that of Republican insurgents. Senator Simmons, in charge of the minority tax fight and head of the Senate Democratic conferees, is determined to keep the provision in the bill. House Democrats, however, have not reached an agreement on it, pending study by the Democratic members of the Ways and Means Committee. House Republican conferees have declared against the proposal.

While good headway was made by the conferees on the numerous minor Senate amendments, they indicated today that probably most of next week would be required to complete action.

**Soc. Harm to Small Traders.**

Secretary Hoover's statement today against the tax publicity provision recalled that publicity of tax returns during the period of 1867 to 1872 contributed to "the industrial and financial chaos of the time," and charged that the provision of the new tax bill opens new fields of fraudulent concerns. He said: "I am advised that the provision in the tax bill that tax returns shall be open to inspection is so worded that

Continued on Page Two.

## TAX BILL IS DEAD IF BONUS SURVIVES PRESIDENT'S VETO

### Half-Billion Deficit in Sight if Country Must Pay the Gratuity to Soldiers.

### SOLE HOPE IN THE SENATE

### Margin Against Sustaining Veto Large, but Strong Efforts in Progress to Swing Votes.

### HOUSE TO ACT ON BILL TODAY

### Few Changes Expected There, but Some Senators Who Favored Bonus Said to Be Wavering.

*Special to The New York Times.*

WASHINGTON, May 16.—While both houses of Congress were preparing today to take up President Coolidge's veto of the Soldier Bonus bill, the President made it clear that the overriding of his veto on the bonus would make it almost impossible to approve the tax bill in the shape in which it passed the Senate.

If the tax bill as it stands was accepted and the bonus bill was passed over the veto, it was stated by Treasury officials today, it would result in a deficit approaching $500,000,000. In addition, it was estimated, the legislation which the Administration and Congress favor for relief of the farmers and increase in the wages of postal employes would make the total deficit $500,000,000.

In inner Administration circles it was freely stated today that the President would be compelled to veto the tax bill unless Congress found other revenues to make up for the threatened deficit.

In case the Conference Committee now considering the tax bill eliminated the provisions providing for publicity of income taxes and the graduated tax on undivided profits there is thought to be a possibility that the President, with the aid of Congress in barring large appropriations, might approve the tax bill. But this is thought by his advisers as remote, as they have little confidence in obtaining a satisfactory revenue bill from the conferees, owing to the radical spirit in the Senate.

**Working for Senate Support.**

Because of the promises made by the Administration of reduction in taxes, the President, it was said, was very unwilling to veto the Tax bill even if it did not meet his ideas of an equitable and scientific revision. Therefore the full influence of the Administration is being exerted to obtain enough votes in the Senate to sustain the veto of the bonus. One report today was that some of the Senators above the two-thirds vote that is necessary to pass the bonus over the veto were wavering, with indications that they might vote with the President. There is a feeling at the White House that the veto will be overridden in the House, but assurances were given the President today that the situation in the Senate was by no means hopeless.

Senator Reed of Pennsylvania and several others are directing their efforts to defeat the bonus when the Senate comes to vote on the veto message. Senator Reed and Secretary Mellon were at the White House today to discuss plans and the alarming situation which, they said, would force a deficit and undo the economies of the last six years.

The actual situation is that there can be nothing like the tax reduction expected by the taxpayers unless the bonus is defeated and there may be no tax reduction at all, except a 25 per cent. reduction on incomes for 1923. This latter would be accomplished by passing a resolution covering that matter alone if the Tax bill finally failed.

**House Will Override Veto Today.**

The first Congressional action on the veto will be taken when the House votes tomorrow. Friends of the measure say that it will be repassed by a large vote, and its foes appear to agree on this.

Little time will be spent in the House, according to plans made tonight. The matter will be taken up after the reading of the journal and although debate is not banned, it is believed there will be little preceding the roll call.

The bonus proponents point to the vote of 355 to 54 by which the bill was approved in March as an indication of how strong the House is for adjusted compensation.

There will be a few changes. Representative Hawes, Democrat, of Missouri, who voted for the bill, announced today that he would now vote to sustain the veto on the ground that the bill was only a "tombstone deceit" after all. Representative Graham, Republican, of Illinois, is also credited with having changed his views, and now intends to vote against the bill.

As the outcome in the House is certain, it is really in the Senate that the real contest will be waged. Desperate efforts will be made between now and Tuesday, when the message will be considered, to swing some of those who voted for the bonus over to the side of the President.

Various calculations were made today on how many it will be necessary for the anti-bonus forces to raise in order to kill the bill, if the whole membership of ninety-six men is included in the ballot. When the bill was passed, eight Republicans, Bell, Borah, Edge, Ernst, Fernald, Pepper, Smoot and Wadsworth, and nine Democrats, Bayard, Bruce, Dial, Edwards, Glass, King, Shields, Swanson and Underwood voted in the negative. Four Senators, Reed of Pennsylvania, Weller, Green and Moses, Republicans, were paired against the bill.

This makes a total of twenty-one against the bill on that day, or twelve short of the thirty-three necessary to sustain the veto in case ninety-six votes are present. Thirty-three Republicans and thirty-two Democrats and two Farmer-Labor members voted for the measure, and there were four absentees, Robinson, Ball, Borah and Edge.

## *Ex-Ambassador Marye Withholds Consent To Wedding of Daughter, 17, to Count, 22*

*Special to The New York Times.*

WASHINGTON, May 16—Washington friends of the former Ambassador to Russia, George T. Marye, and Mrs. Marye, have been informed of the engagement of their only child, Miss Helen Marye, now abroad with her mother, to Count Lamberto Negri Arnoldi of Rome. No date has been named for this international marriage, as the father of the bride-to-be is withholding his official permission to the match until the arrival in America next month of his wife and daughter and the latter's fiancé.

Miss Marye, who is just seventeen, has never been presented to society. Until she went abroad with her mother last January she was a pupil in a fashionable school in New York. She passed the late Winter and early Spring in Rome.

Count Arnoldi and his parents are prominent in official and social life. Count Arnoldi is just twenty-two years old. He has completed the necessary military service required in Italy. He is now in Paris where Mrs. Marye and her daughter are passing a month, and he will accompany them to America.

Following a family conference in Washington, Mr. and Mrs. Marye will go to their estate at Burlingame, Cal., where it is believed the wedding will take place at midsummer. They are expected to be in Washington about June 20.

BELL-ANS RELIEVES INDIGESTION, heartburn, sour stomach, dizziness, gas.—Adv.

When you think of writing think of [illegible]

## *E. P. Weston, 86, Is Shot in Attack on Home; Ulster County Ruffians Beat Pedestrian*

*Special to The New York Times.*

KINGSTON, N. Y., May 16.—In the wilds of the Shawangunk Mountains a gang of men attacked on Monday night the home of Edward Payson Weston, 86-year-old world-famous pedestrian, who resides on a farm in that section of Ulster County, back of New Paltz.

Armed with sticks and rocks and at least one gun, the gang stormed the house. The old man made what resistance he could unarmed and finally barricaded himself in one room in the upper part of the house. The gang continued to throw large rocks and clubs at the windows until not a pane of glass or a window sash remained in the house. They then beat down the door with a sledgehammer. They finally entered and forced their way into the room upstairs, in which Weston made a desperate stand for a man of his years. But he was cornered and severely beaten, and during the attack was shot in the leg.

Mr. Weston, with his housekeeper and his adopted son, resides on a farm which he purchased when he retired. The boy's family was wiped out at the time of the influenza epidemic. Neither the boy nor the housekeeper was harmed.

The motive of the attack is unknown. Mr. Weston came to Ulster County several years ago and has lived quietly at Plutarch, which is located in one of the wildest mountain sections of Ulster County. The attack was reported to Sheriff Wells and the State troopers, who are making an investigation.

In the mountain district back of New Paltz is located a wild, wooded country. There are scattered farms and homes, but many persons of questionable character reside in the section. It is said that many of the people have no visible means of support and that some of them live by selling wood, which they cut on other people's land. Several of the abandoned farms have recently been purchased by city people and others and the local lawless residents resent the fact that they can no longer steal the wood. Whether this was the cause of the attack upon the Weston home, or whether it was a drunken spree, is not known.

For some time law-abiding residents in the section have been terrified by this lawless element, and many residents have been forced to arm themselves for protection.

[illegible] Day Line Starts To-day; see [illegible] saving time.—Adv.

SAILING [illegible] DAILY AT 9 A. M. MAY 18TH [illegible] Adv.

and La Follette and Howard, Republicans, all of whom are credited as supporters.

Much speculation is rife over the men on whom persuasive arguments might be tried. Of the Republicans who voted for the bill, Senators Cameron, Cummins, Fess, Hale, Keyes, McKinley, Phipps, Spencer, Stanfield, Stanley and Warren were named today as those to whom pleas would be made to stand by the Administration. Further talk had it that Senators Dial and Bruce, who led the Democratic opposition against the bill, would urge Senators Broussard, George, Kendrick and Underhill to vote with them.

Senator Curtis, the Republican whip, who took charge of the Bonus bill, stated he had made no poll, but that he still used the former vote of 65 to 17 as a basis for believing the veto would be defeated. American Legion officials estimated the result as 75 to 21 in favor of the bill. Other bonus advocates, not so ardent as the Legion, said the Administration might gain five and possibly seven new votes, but could not get the necessary dozen.

Although Congressional minds were generally made up in advance on the bonus, the Coolidge message had had a strong reaction, its figures and its argument that it was unjust for one section of the community to benefit at the expense of the whole being particularly appealing.

Few men in either house regard the bill as a real benefit to the soldier, and many voted for it in response to demands for bonus legislation of some character. If there is time for the Coolidge message to sink in on the country before the Senators act and the residents of their States consequently register their disapproval of the bill, this will be a powerful stimulant upon the minds of those who voted for a bill with which they actually had small sympathy.

Senators have received the following telegram from Julius H. Barnes, President of the Chamber of Commerce of the United States:

"The President has properly vetoed the bonus grant to able-bodied veterans. His reasons appeal to American idealism on a foundation of American common sense. No other words could better picture the menace to American opportunity and employment or more clearly paint the injury to veteran honor itself. Organized business men, with full sympathy and understanding, many themselves veterans and the fathers of veterans, are determined this injury shall not be done without their earnest protest.

"Without regard to party affiliation, they honor the courage and clear vision of the President. The intelligence and courage now in Congress should support the President's leadership and prevent the slackening of business and the widening of unemployment."

### Bonus and Anti-Bonus Appeals.

WASHINGTON, May 16 (Associated Press).—In a letter addressed today to each member of Congress John Thomas Taylor, Vice Chairman of the National Legislative Committee of the American Legion, declared that the service men and women look with confidence for you to keep the faith and override this veto."

Declaring arguments that the cost of the bill "will wreck the nation's finances" had been discarded, Mr. Taylor alluded then to President Coolidge's declaration in his veto message that the bill would "destroy our theory of patriotism."

"The veteran asks no reward for his patriotism," the letter continued. "That is his pride. For the hardships, dangers and sufferings he endured have already been paid for in his knowledge for all time that in the hour of his country's need he was called and not found wanting.

"In his message the President adheres to the old theory, since discarded by the awakened conscience of America, that, in addition to bearing all the hardships and dangers of battle, the soldier alone for his privilege must be denied the right of adequate maintenance of his family in war time; that, although it is just to compensate all others in full for their financial losses due to war, the soldier must be made the single exception to this, and that while cheerfully compensating in full the losses that others sustained the soldier must be denounced as unpatriotic because he shows his empty larder and says, 'While I was fighting and you were profiting, my family suffered poverty which has not yet been overcome.'

"The heart of America long ago abandoned the theory of patriotism which the President champions. The Congress and the people have decided that the soldier alone shall not be discriminated against in the matter of financial gain of a nation teeming with prosperity."

The Ex-service Men's Anti-Bonus League announced today that it would organize to carry the fight into every State where necessary next November.

Knowlton Durham, President of the organization, issued a statement saying:

"If a member of Congress has conscientiously favored and voted for the bonus, that is his affair; but of there are those who believe the bonus wrong in principle and yet are influenced by what they consider political expediency to cast their vote against the Presidential veto, we intend to show that there are at least two sides to the question, and we expect to appeal to the voters who agree with us (and we believe they are the great majority of the voters of this country) to support and vote against those who uphold the principles enunciated by the President."

## VETERANS HERE DIFFER OVER THE BONUS VETO

### *Commander Spafford Says It Will Not Prevail—Anti-Bonus Groups Wire President.*

President Coolidge's veto of the Soldier Bonus bill evoked divergent views from ex-service men yesterday. Edward W. Spafford, State Commander of the American Legion, said he had expected that the President would veto the measure, but in his opinion the veto did not express the wish of the country. Captain Knowlton Durham, National President of the Ex-Service Men's Anti-Bonus League on the other hand, described the veto as a courageous act and a rebuke to those "who would utilize public funds in playing politics." He announced that a committee already had gone to Washington to ask that the veto be sustained.

"I expected that the bill would be vetoed," was Commander Spafford's comment, "but I feel that the people of this country do not approve of the veto, because they feel that a just debt is owed and it must and will be paid."

The first step taken by the Ex-Service Men's Anti-Bonus League was to send the following telegram to the President:

"All self-respecting World War veterans, without regard to party, applaud your courageous act in vetoing the pernicious bonus bill. The veto is a deserved rebuke to those who would utilize public funds in playing personal politics. Your courageous action should hearten all members of the Congress who may have been inclined to cringe before the threats of the cash hunters. The passage of the bonus bill would be a repudiation of the elementary principle that defense of one's country in time of war is not a compensatable service. Congress is presented with a clear-cut issue and must make a choice between patriotism and cupidity."

Morgan P. Kiley, Commander of Morningside Post of the American Legion, which has been consistently against a cash bonus, expressed himself as pleased with the veto and emphasized the thought that the country's responsibility to the ex-service men was not a money responsibility, but rather a moral one.

George Brokaw Compton, who resigned as County Chairman of the Legion when the bonus agitation began in 1920 and who is now a member of Morningside Post, said the veto was what he had expected.

### Metro and Goldwyn File Merger.

DOVER, Del., May 16.—A certificate for the consolidation of the Metro Corporation and Goldwyn Pictures Corporation, under the name of Metro-Goldwyn Pictures Corporation of New York City, was filed today at the State Department. The capital stock was placed at $6,070,000.

# WAR ON RADICALS AIM OF CONFERENCE

### Sixty-two Organizations Meet in Washington to Stop Spread of Propaganda.

### SOVIETISM IS DENOUNCED

### Recognition of Russia Opposed and Our Entry Into War Upheld in Resolutions.

*Special to The New York Times.*

WASHINGTON, May 16.—Under the auspices of the American Legion, sixty-one other national organizations were brought together tonight in the permanent All-American Conference for an aggressive fight to exterminate revolutionary and destructive radicalism and propaganda which were declared to be spreading. The conference, it was announced at a meeting held in the auditorium of the Interior Department, represents more than 26,000,000 Americans.

Resolutions adopted tonight by the conference in outlining the policies to be pursued contained the following:

1. Opposition to all forms of Soviet propaganda, whether in politics, in labor unions, in civic and social groups, in Government or in schools and churches.

2. Opposition to recognition of Soviet Russia by the United States Government.

3. Congratulation of the American Federation of Labor upon its reaffirmation of opposition to anti-democratic and destructive radicalism.

4. Refusal to regard America's entry into and conduct of the war as a debatable question, but sustaining that course as vigorously now as during the war, striking directly at such utterances as those contained in Congressman Berger's House resolution and Senator Shipstead's recent speech.

5. Demand for unadulterated and undiluted American history in American schools, as opposed to the emasculated history which has been introduced so generally, robbing Americanism of much of its elemental significance and robbing democracy of its most precious heritage.

6. Rebuking the diplomatic representative of a friendly foreign power for a recent intrusion in a purely American political issue.

7. Denouncing Senator Borah for abandoning the hearing on his resolution for recognition of the so-called Soviet Government and demanding that he continue the hearing immediately.

8. Demand for immigration restriction in order to protect American institutions.

Among the organizations represented by accredited delegates were the American Legion, American Federation of Labor, American Defense Society, American Legion Auxiliary, American Women's Legion, Association of Newspaper Advertising Executives, Association of Military Surgeons of the United States, Better America Federation, Benevolent Protective Order of Elks, Descendants of the Signers of the Declaration, Fraternal Order of Eagles, General Federation of Women's Clubs, Grand Army of the Republic, Hebrew Sheltering and Immigrant Aid Society, Knights of Columbus, League of Foreign-Born Citizens, Modern Woodmen of America, Motion Picture Producers and Distributors of America.

National American Council, National American War Mothers; National Catholic Welfare Council; National Civic Federation; National Congress of Mothers and Parent-Teacher Associations; National Council of Catholic Women; National Education Association; National Geographic Society; National Grange; National League of Women Voters; National Society of Colonial Dames of America; National Society Daughters of the American Revolution; National Society of United States Daughters of 1812; National Women's Christian Temperance Union; Order of The Eastern Star; The Disabled American Veterans; The International Committee of Young Men's Christian Associations; United Confederate Veterans Association; United Daughters of the Confederacy and United States Chamber of Commerce.

## HOWARD IS CRITICIZED FOR REMARK ON SOVIET

### *All-American Conference Assails Ambassador as Urging Policy on America.*

*Special to The New York Times.*

WASHINGTON, May 16.—The all-American conference formed tonight adopted a resolution condemning Sir Esme Howard, British Ambassador, for "taking an unprecedented and unwarranted advantage of his position to plainly suggest that America reverse her Russian policy." The same resolution criticised the Senate sub-committee for abandoning its hearing on the Russian situation.

The remarks objected to by the conference, attributed to Ambassador Howard, were declared to have been made at Cleveland on May 6. The resolution was adopted at an early session and a move made to recall it on the ground that the speech might have been misinterpreted in the newspaper reports. The move was lost by a vote of ten to one. The resolution follows:

"Whereas the Ambassador of one of the great powers took an unprecedented and unwarranted advantage of his position at Cleveland a few days ago to plainly suggest that America reverse her Russian policy,

"And whereas the United States Senator who leads the movement for friendly relations with the Soviets continues to assert in face of the unimpeachable documents presented to his committee by the United States Government that Russia has a 'government chosen voluntarily by her people,' and to make other assertions equally against established fact,

"And whereas this Senator refuses to continue the hearings of the committee on Soviet Russia of which he is Chairman in spite of the fact that he has been repeatedly challenged to do so, be it further

"Resolved, That the delegates here assembled regret that the representative of a friendly power should have given expression to a contrary advocacy on a purely American question; and, be it further

"Resolved, That the Chairman of the Senate Committee on Soviet Russia be called upon to continue the hearings of the committee so that the facts may be finally known and unsupported assertions may cease to have effect."

## EX-KAISER TAKES A TOUR.

### Visits Dutch Orchid Country Early to Avoid Queen Wilhelmina.

Copyright, 1924, by The Chicago Tribune Co.

THE HAGUE, May 16.—Former Kaiser Wilhelm made a long tour through Holland's famous orchid country yesterday in a motor car under guard of a small escort of Dutch gendarmes.

The tour originally was intended to take place next week, but the orchids came into full bloom early and Queen Wilhelmina notified the local authorities that she intended to make the tour next week.

In order to avoid a meeting between the Queen and the ex-Kaiser, the authorities asked him to take the trip immediately, as any encounter between Wilhelm and the Queen would be misinterpreted by the anti-Germans in Holland, who are anxious to get rid of their guest anyway.

# HOPES TO SEE MOVIE STARS.

### Moscow Expects Visit From Mary Pickford and Fairbanks.

Copyright, 1924, by The New York Times Company.
By Wireless to THE NEW YORK TIMES.

MOSCOW, May 15.—Moscow is expecting a visit from Mary Pickford and Douglas Fairbanks, and probably also Charlie Chaplin, this Summer. It is understood here that the former two expressed a desire to visit Russia before they left America, and Mary is said to have written to a friend here to that effect.

Anyway, a representative of the State motion picture department, who will leave Moscow in a few days for a business conference in Stockholm, is charged to get in touch with Douglas and Mary in Berlin, invite them here, arrange for their visas, &c. The department even hopes that they will spare time to take part in an ambitious new film Moscow is projecting to celebrate the fourth anniversary of its foundation. "The Three Musketeers" has just had an enormous success in Moscow, and Mary Pickford is the most popular screen star among Russians. Chaplin runs her a close second; then come Max Linder and Fairbanks. All have a serious rival in Jackie Coogan, the first of whose films—so-called here, "The Child of the Circus"—took well in Russia and is now drawing huge crowds. The motion picture department announces that it has just bought five other Coogan films.

Charlie Chaplin has many friends here among the radical exiles from America, besides being popular with the crowd.

## LINER'S CAPTAIN KILLED.

### Once Famous St. Louis About to Start on Her Last Voyage.

Capt. Edward A. Sarzaha of the Steamship St. Louis, once the pride of the American Line, had his leg crushed by an anchor chain yesterday at Pier 1, Tompkinsville, and died an hour later in the Staten Island Hospital.

The Captain's death came as the St. Louis was setting out on her last trip. The vessel has been purchased by the Italian Government and will sail next week for Genoa, where she will be dismantled and scrapped.

When the St. Louis was launched from Cramp's Shipyard, Philadelphia, in 1895, the city declared a holiday. President Grover Cleveland attended the ceremony. The St. Louis was then the largest American passenger ship afloat. During the Spanish-American war the St. Louis was a scout cruiser with the battle fleet and in the World War she was an American transport.

After the armistice while being towed into dock in the North River, the St. Louis capsized and sank near the dock. Reclaimed from the waters, the ship was reconditioned but fire swept her holds, staterooms and decks, leaving a mere shell. She was sold by the Marine Insurance Company.

## MACLAREN AT CALCUTTA.

### British World Flier Arrives From Allahabad.

CALCUTTA, May 16 (Associated Press)—Stuart MacLaren, the British aviator essaying a round-the-world flight, arrived in Calcutta today from Allahabad, which he left early this morning.

He will not start on the next leg of his flight until the middle of next week, probably Wednesday, in order to permit a general overhauling and installation of a new low compression engine in his airplane.

# R. L. DOHENY JR. WINS AGAINST GRAND JURY

### Court Upholds His Refusal to Testify on Leases as Tending to Incriminate Him.

### BAD FAITH IS CHARGED

### Atlee Pomerene Tells the Judge Witness Was Shielding Not Himself, but His Father.

*Special to The New York Times.*

WASHINGTON, May 16.—Edward L. Doheny Jr. of Los Angeles is entitled to refuse to answer questions propounded by special counsel for the Government before the Special Grand Jury in the District of Columbia Supreme Court, which is investigating the oil leases.

The ruling was made in Criminal Court No. 1 today by Justice William Hitz. Mr. Doheny refused to testify, claiming the constitutional privilege that his answers might tend to incriminate him. The contempt rule against Mr. Doheny was discharged.

The decision of Justice Hitz that young Doheny was the best judge of what might or might not incriminate him, and that he was privileged to refuse to answer on that ground despite the accusation by Government counsel that the privilege was not claimed in good faith, will not hamper the work of the Grand Jury which is investigating the oil leases, according to Owen J. Roberts, special counsel for the Government, who asked the question of Mr. Doheny.

Justice Hitz, in disposing of the contempt proceedings, said:

"The fact that the witness might have protected some one else by refusing to answer is only incidental and cannot be considered in view of the constitutional rights of the witness to refuse to answer questions which he thinks will have a tendency to incriminate him."

Atlee Pomerene, associate counsel for the Government, attacked the good faith of Mr. Doheny in refusing to answer. He declared that the witness was not seeking to protect himself, but was seeking to protect his father.

Mr. Pomerene, in explaining to Justice Hitz that the Government had not the slightest intention of prosecuting the younger Doheny, incidentally called the witness "a simple messenger," referring to the act of the witness in taking "a little black bag" containing $100,000 to Washington as a loan to Albert B. Fall, former Secretary of the Interior.

Frank J. Hogan and J. J. Cotter, counsel for the witness, were prepared for a long argument, but the case had hardly started when it became apparent that the Government would lose. The elder Doheny accompanied his son to court. With them was J. J. Cotter, Vice President of the Pan-American Petroleum and Transport Company.

# BROWN UNIVERSITY HONORS DR. FAUNCE

### *Secretary Hughes, at Testimonial Dinner, Praises His 25 Years as President.*

*Special to The New York Times.*

PROVIDENCE, May 16.—Charles Evans Hughes, the Secretary of State, was the principal speaker here tonight at a dinner tendered to President William H. P. Faunce of Brown University in recognition of his twenty-fifth anniversary as President. Mr. Hughes came as a representative of the alumni. The dinner was given to President Faunce by the Brown Corporation, the Faculty and the Associated Alumni. More than 400 attended, among them Governor William S. Flynn of Rhode Island and many prominent Brown men from all parts of the country.

Among the speakers besides Mr. Hughes were Dr. John M. English, who spoke for the corporation; Professor Walter G. Everett, for the Faculty; Mayor Joseph H. Gainer of Providence, Governor Flynn and President Faunce.

A letter from Clinton G. White, Chairman of the Brown Amphitheatre Campaign Committee, announced that the total subscribed toward the building of Brown's new athletic plant had reached $468,000.

At the beginning of his address Mr. Hughes noted the fact that the three Presidents of Brown whose terms of office had been longest—Manning, Wayland and Faunce—had rendered the greatest service to the university.

"And now," he continued, "we celebrate the third Presidency of twenty-five years, that of Faunce, the period of the university's most extraordinary development. If any one twenty-five years ago had prophesied what would be accepted in this period, in securing funds for the university, in new buildings, in the provision of facilities and all that pertains to the expansion of equipment, he would have been thought a fantastic dreamer.

"Along with this development we have had the cultural gains without which material equipment are but a mockery. Courses of instruction have been strengthened and expanded, the quality of the Faculty maintained, the power and influence of the university as an educational centre notably increased.

"But these things have not come to pass fortuitously. We owe them to the strength and skill which have produced a leadership without friction, and the fact—and resourcefulness which have made this the most remarkable of all the administrations that Brown has known.

"We selected as our executive a minister of the gospel, but one possessing a shrewdness and capacity for business which has won the high respect of the far-sighted as his spirituality. We chose an orator, but one whose persuasiveness in the rooms of the Executive Committee and at the meetings of the Faculty rivaled his eloquence upon the platform. We selected a scholar, but one who knew not only books but the ways of men.

"He has maintained the best traditions of the scholarly college Presidents of former days, but still has been able to meet with consummate ability the exigencies of the twentieth century. The amazing success of the university in the past twenty-five years is not a miracle, but is the result of the unwearying and well-directed efforts of a remarkable personality, of one whom we are glad to greet as being still in the enjoyment of the vigor and outlook of triumphant youth.

"Some years ago it was thought that we were coming to a time when the college president would be a mere man of business, of budgets, or purchases, or solicitations. That danger, I believe, has passed, in the appalling increase in material things, in the pressure of a thousand demands created by the complexity of our material life, we are recognizing more and more the essentiality of the leadership of mind and spirit."

# SAYS SALE OF SHIP WAS DUE TO HUGHES

### Representative Intimates Use of Official Power in Martha Washington Deal.

### PLUMMER GIVES FACTS

### Shipping Board Member Cites Refusal of Adverse Claims to Explain Low Sale Price.

WASHINGTON, May 16.—Failing prior to his entering the Cabinet to have Congress enact a bill authorizing the transfer of the seized steamer Martha Washington back to its original owners, Charles E. Hughes, while Secretary of State, "resumed himself and had the decision that he said ought to have been made by Congress made by the Shipping Board on importunities of the men who were operating directly under and signing for him," Representative Lineberger, Republican, of California, charged today before the house committee which is investigating the Shipping Board.

The Martha Washington was seized by the United States from Austria during the war, but its original owners became Italian subjects upon the annexation of Trieste by Italy. Mr. Hughes has formally denied any connection with the actual transfer of the steamer, and has stated that his interest in the case ceased before he entered the Cabinet.

Mr. Lineberger's statement followed the reading by Representative Davis, Democrat, of Tennessee, committee prosecutor, of testimony by Mr. Hughes in December, 1920, before the House Merchant Marine Committee, in which he, acting as attorney for the Italian corporation seeking the vessel, declared that Congress alone had the power to authorize transfer of the vessel to its original owners.

Mr. Davis also had read from correspondence exchanged between the State Department and A. D. Lasker, former Chairman of the board, two years later, in which it was shown that the department, in a letter signed by William Phillips, as Under Secretary of State, advised acceptance of a $500,000 offer from the Italian concern for the vessel.

Acting on this advice, the Shipping Board adopted a resolution under which the Martha Washington was sold to the Italians for $60,000, the sale contract relieving the board of payment of any claims pending for use of the ship by the United States. The latter would have been considerable, it was stated.

Regardless of what other members of the Shipping Board thought, Vice Chairman Plummer, the committee's chief witness today said he was guided in voting for the resolution authorizing the sale of the ship by the "presented values" of the claims against the vessel. The board felt it was setting a claim against the United States, he said, and that "these releases from any claims were more valuable to us than the cash price."

Before examining any witnesses, the committee permitted Representative La Guardia, Republican, of New York, to read a statement urging investigation of the docking situation at New York. He asserted that Piers 3 and 4 at the Brooklyn army base were leased to the Tidewater Terminal Company, a Philadelphia concern at $76,800 a year, and that the Shipping Board recently cancelled Shipping Board vessels at each there at a profit of 300 to 500 per cent. to the terminal company.

"The officials responsible for such a situation," he said, "are either crooked or stupid—in either event they ought to be removed."

LaGuardia said the City of New York had up-to-date docks at Staten Island which could be used at far less cost.

## HOTEL MEN GREET ADLON.

### Berlin Proprietor Guest of Honor at Dinner Given by Statler.

Louis Adlon, proprietor of the Hotel Adlon of Berlin, who has been in this country for two weeks, was the guest of honor last night at a dinner in the Hotel Pennsylvania given by E. M. Statler, President of the Hotels Statler Company, Inc., and President and manager of the Hotel Pennsylvania.

Speeches were made by James J. Walker, President pro tem. of the State Senate; Murray Hulbert, President of the Board of Aldermen, and Thomas W. Whittle, Surveyor of the Port of New York. Senator Walker was greeted as "our next Governor."

Among the hotel men on the guest list were George W. Sweeney of the Commodore, Thomas D. Green, President of the New York City Hotel Association; Albert Keller of the Ritz-Carlton, Brig. Gen. J. Leslie Kincaid of the United Hotel Chain, David H. Knott, President of the Knott Hotel Chain; Arthur L. Lee of the McAlpin, Duncan McLeod, Buffalo; Fred Sterry of the Plaza, F. T. Wilmart of the Astor and Oscar Tschirky of the Waldorf.

# TAX BILL CONFEREES CLASH OVER CHANGES

Continued from Page 1, Column 7.

they may not even have the very indefinite protection that lies around other 'public documents.' Even the protection of 'public documents' is insufficient guarantee of confidential character.

"We thus have serious jeopardy that a man's business may be revealed to his competitors. Large corporations already publish these facts through reports to stockholders, and this requirement therefore does not materially affect them. Such publication would be likely to become the basis of credit rating in the smaller businesses and the vital factor of character and reputation will be undermined by the tax return of any bad year, thus working grave injustice on firms undergoing momentary losses or those that are unavoidably in times of depression.

"It will enable strong competitors to take advantage of temporary weak condition of smaller concerns, and on the other hand fraudulent concerns would gladly pay a few thousand dollars a year falsely disguised as profit in order to mislead the public. People who wish to disguise their wealth will be stimulated to further evasion. It can add nothing to revenue returns.

"It may be well realized that publicity of tax returns which was required during the period of 1867 to 1872 contributed to the industrial and financial chaos of that time. The serious effect might be to undermine confidence in the whole system of taxes on incomes, which would be a great pity."

# GEO. TIFFANY HURT IN MOTOR SMASH-UP

### His Roadster Is Sideswiped by Milk Truck in Broadway—Skull May Be Broken.

### CAR TURNS 2 SOMERSAULTS

### Injured Young Man and the Truck Driver Both Arrested—Victim a Wartime Hero.

After a collision with a three-ton milk truck, which turned his light sports roadster completely over twice, George Tiffany, 28 years old, son of Mrs. Belmont Tiffany of 185 Madison Avenue, was taken to Bellevue Hospital yesterday morning suffering from several broken ribs and with his skull possibly fractured. His condition was considered serious last night. The crash was at the intersection of Broadway and Forty-fourth Street shortly after 4 o'clock and the sound of the impact was heard for several blocks, arousing guests in the Astor and Claridge hotels.

According to Patrolman Jeremiah Dunlavy of the West Forty-seventh Street Station and F. E. Anderson of 576 Tenth Avenue, Long Island City, who saw the accident, Tiffany was going south on Broadway at a moderate speed when the heavy truck, bearing its load of milk cans, swung out of Forty-fourth Street from the west and sideswiped the roadster. The motor car somersaulted twice in the air, coming to a stop at the curb on all four wheels, with Tiffany still dazedly clasping the shattered steering wheel.

Tiffany, and John Molig, 26, of 439 Lincoln Avenue, Brooklyn, the driver of the truck, were taken to the West Forty-seventh Street station by the patrolman. A charge of reckless driving was immediately placed against Molig by Tiffany. A counter charge of operating without a license was then made by the truck driver.

Soon after being locked up Tiffany complained of pains in his side and was taken to Roosevelt Hospital and received treatment for his bruises and head contusions. At the advice of the physicians of Roosevelt Hospital, Tiffany was transferred to the prison ward at Bellevue. His case and that of Molig's came up in Traffic Court and was postponed until May 27 by Magistrate Martin. Bail of $100 was produced for Tiffany by Thomas J. Bruce of 217 Rutland Street and the injured man was removed to one of the surgical wards of the hospital.

All attempts to communicate with Mrs. Tiffany at their home, 185 Madison Avenue, where they occupy a bungalow on the roof of the seventeen-story Carlton Building, proved fruitless.

The name of George Tiffany has figured prominently in several motor accidents in recent years. At the age of 17 he was arrested on Staten Island for speeding. At 18 he was accused of driving down a man in a roadster on Staten Island. Tiffany took the injured man, suffering from internal injuries and a broken leg, to the hospital in his car.

He became famous during the World War when he left Harvard University while a member of the Reserve Officers' Training Corps, and transferred to the aviation service. While a Flight Lieutenant in France, attached to a combat squadron, he was shot down behind the German lines and captured.

# $300,000 PROTECTION PAID TO JESS SMITH

Continued from Page 1, Column 2.

drawals permitted under the discretionary powers given to the State Federal Prohibition Directors under the Volstead Act. But he declared that the release of liquor for medicinal purposes was a farce.

### Says Dry Law Is a Farce.

"I don't think there is one scruple of liquor ever prescribed by physicians that is used absolutely for medicinal purposes," he said at one point in his testimony. "It is the greatest comedy, the greatest perversion of justice that I have ever known of in any civilized country in the world."

He said that some of the withdrawal permits were issued by former Directors Hart of New York and O'Connell of Pennsylvania, and commented on the fact that, while he had been convicted, they had escaped imprisonment.

The witness said that he had sold the 800,000 gallons of liquor withdrawn under the "gentlemen's agreement" at "from $75 to $90 a case."

"So you consider that you had 700,000 or 800,000 gallons it runs into real money, and we handled large sums," Mr. Remus said. "So, of course, this may seem a large sum here," to the whisky world it is not so large.

"You pay $50,000 cases at $90 to $100 a case?" asked Chairman Brookhart.

"Oh, more than that," replied Mr. Remus. "We handled more than that altogether."

Senator Wheeler asked Mr. Remus if it was not a fact that he had paid in all $270,000 to Jess Smith for protection, but the witness would not be specific about this figure. He said that he might be able to tell from checks he had drawn, as some of them, where payments to Smith were involved, bore a penciled notation, "J. S." All payments were made in cash, usually in bills of $1,000 or other large denominations. The system employed was to issue "cash" checks against his account, obtain the currency and turn that over to Smith.

### "Paid $30,000" After Conviction.

After his conviction, Mr. Remus said, he paid Mr. Smith from $20,000 to $30,000—Smith telling him that he would never go to jail.

Senator Jones endeavored to nail Mr. Remus down to some statement that would connect the negotiations directly with Attorney General Daugherty. Finally Mr. Remus said that Mr. Smith had told him that Mr. Daugherty had promised to do all that he could to prevent his going to prison. Mr. Remus also said that he thought Mr. Daugherty still had influence with some who were with the Department of Justice and that further prosecution might follow as a result of his testimony.

"There is not enough money in the world to get me again to place me in this blind position that I am in today," said Mr. Remus. He added that he had taken colossal losses, as a result of his prosecution, and that the last thing that was "holy and sacred" to him, his right to practice law, had been taken away.

Other witnesses had testified that Mr. Remus went to jail because he carried on his operations so openly that prosecution was inevitable and commutation of sentence out of the question.

### Remus "Sojourning" at Atlanta.

Mr. Remus said he was born in Germany forty-seven years ago and was brought to America when he was 4 years old. He attended the Chicago College of Pharmacy and later studied law and was admitted to the bar, practicing for about sixteen years. At present, the witness said, he was "sojourning at Atlanta, Ga."

Remus denied that he received any special favors at the penitentiary which were not accorded to seven or eight hundred other prisoners. He was assigned to the library and looked after parole papers under the last parole board. Remus denied that he had private sleeping quarters and said that "the most desperate criminals in the country sleep six or eight feet away from me."

"I have been sojourning there for three and one-half months," Remus said, "and I have lost 22 pounds exactly since I have been there."

The witness also said that he had never seen a grain of cocaine or of any other narcotic drug in the prison. Other witnesses have charged that Remus received special privileges and also that quantities of dope were smuggled into the prison. Senator Wheeler did not press the examination of Remus, apparently satisfied to let him make his statement unchallenged. The examination then turned to bootleg operations.

Mr. Remus said that he went to Cincinnati about four years ago and started the liquor business. Senator Wheeler asked him how many distilleries he owned.

"That is, I did own," replied Remus. "They have been confiscated or seized, or the liquor has been, or something of the kind. Nine, seven, if I am not mistaken, or possibly more than that, in Kentucky, Indiana and Ohio and other States."

Mr. Remus was asked to name the distilleries and said they included the Birch Springs, Loretta, Ky.; Old Lexington Club, Nicholasville, near Lexington, Ky.; the Fogue Distilling Company, Mayville, Ky.; the Rugby Distilling Company, Louisville, Ky.; Clifton Springs Distilling Company, Cincinnati; the Fleischman plant, Cincinnati; the Squibb Company, Lawrenceville, Ind.; the Greendale Distilling Company, Lawrenceburg, Ind., and the Edgewater, Cincinnati. He was not the sole owner of these distilleries, with the exception of the Clifton Springs Company, of which he was half owner, and he owned stock in some others he was unable to name without consulting records.

### Tells of Plan of Operation.

Senator Wheeler asked for a description of his plan of operation.

"Well," said Remus, "I would organize drug companies, and wholesale drug companies, and obtain permits. That gave you the privilege of withdrawing alcoholic liquors from distilleries or bonded warehouses pursuant to the Volstead law, as it is prescribed. It is, of course, upon these withdrawals being issued, legally issued, that the liquor would be sold."

Mr. Remus said that he paid from $50,000 to $325,000 for each of the distilleries. For the Fleischman plant he paid $197,000; the Rugby plant, $250,000; Birch Springs, $88,000; Squibbs, $62,500.

Senator Wheeler asked if the permits obtained were for "medicinal purposes."

"For medicinal purposes," replied Mr. Remus. "Of course, that is a farce. I don't think there is one scruple of liquor ever prescribed by physicians that is used absolutely for medicinal purposes. That is my opinion. It is the greatest comedy, the greatest perversion of justice that I have ever known of in any civilized country in the world. Pardon me for that if you will. And I have never had a drop of liquor in my whole life, personally."

"In other words, as I understand it," said Senator Jones, "you do not think that liquor is a very good medicine?"

"If I might answer that," replied Mr. Remus, "it has some medicinal properties. There is no question about that. Alcohol, which consists of $C_2H_5OH$, the chemical formula thereof, has stimulating properties, the scientists so hold. But if our forefathers who drafted the Constitution had ever thought there would be an amendment to the Constitution setting forth that the only way you may have the spiritus fermenti is along medicinal lines, why, they would turn in their graves. That is my opinion."

### Employed Many Attorneys.

Mr. Remus said he first met Jess Smith in New York City in 1921. Mr. Smith was introduced to him, Mr. Remus said, by "Elijah N. Zoline, my chief counsel." Mr. Zoline, the witness added, was chief counsel for him in the criminal case. Other attorneys he employed were Arthur Bensinger, Louisville; James M. Linton, Columbus, Ohio; James Killgarrif, Cincinnati, and Michael Igoe, Chicago. Mr. Igoe, according to the witness, was a former Assistant United States Attorney. Mr. Linton, he said, was his attorney and at the same time a special Assistant Attorney General.

"And was defending you at the same time on a criminal charge by the Federal Government?" asked Chairman Brookhart.

"That is my understanding," replied Mr. Remus.

Senator Wheeler said that Mr. Linton "still continues as a special assistant to the Attorney General and is working now on war fraud cases."

Mr. Remus said he paid $9,000 or $10,000 in fees to Mr. Linton; that Linton had appeared actively and openly for him. Mr. Linton had, however, before accepting a retainer, the witness said, stated that he would not ask any favors of the Department of Justice.

"What was the occasion of your meeting Jess Smith?" asked Senator Wheeler.

The witness said that the meeting had taken place either at the Commodore Hotel or the Ansonia Hotel and to the best of his recollection it was at the Commodore. Mr. Zoline, he said, was present. Senator Wheeler asked if the question of obtaining withdrawal permits was discussed.

"Yes," replied Mr. Remus, "through the Central Drug Company and the Alps Drug Company in New York, and a number of others which the records in my case will bear out." Remus said he did not recall meeting William A. Orr, or John Gorini, the latter head of the Alps Drug Company of New York.

"Let me put it this way," said the witness, "the demand was greater than the supply of the whisky. People would come from all over the country to consult and advise with me and try to obtain the liquor, and I met many, many men whose names I can't remember. Many would come to the office, and I would never see them because I was working very hard at that time."

"Did you ever meet Tom Felder?" asked Senator Wheeler.

"No, but Zoline was the law partner of Mr. Felder," replied the witness.

### Describes Deal With Smith.

Mr. Remus said that Zoline was present only for a short time at the conference with Jess Smith at the Commodore and that the conversations were held usually in the presence of himself and Smith, "the third party gracefully withdrawing." Mr. Remus said he also had met Jess Smith at the Plaza Hotel in New York—the Washington at Washington, the Claypool at Indianapolis, and the Deschler at Columbus.

"He had heard of me as being a reasonably large operator from the viewpoint of the whisky industry," said Mr. Remus, "and, of course that was pursuant to the meetings which I understood."

Mr. Remus said it was a matter of public knowledge that Jess Smith was "pretty close to the Attorney General." He was asked what Jess Smith had told him about the permits.

"He said that for a consideration he would obtain permits," said Mr. Remus, "if I would pay so much for the permits per case, and then I agreed to give him so much per case for his efforts in the premises."

"What did he say with reference to your being indicted in these matters, or prosecuted?" asked Senator Wheeler.

"That there never would be any conviction—maybe a prosecution but no ultimate conviction—that no one would have to go to the penitentiary."

"What was the first amount that you paid him?"

"I think it was $50,000," replied Mr. Remus.

Sneator Wheeler asked how much Mr. Remus had paid Jess Smith in the aggregate. Mr. Remus hesitated. He said he had some checks at "my home or elsewhere in a good secluded and secreted spot" which he might be able to produce. These he described as "cash checks," on which the cash was obtained from his account and turned over to the individual.

"I think I have about $1,800,000 worth, something like that," said Mr. Remus. "I can't say exactly at this time."

Some of these checks, Mr. Remus said, were payments in buying distilleries.

"But how much did you pay Jess Smith in the aggregate, to the best of your recollection?" persisted Senator Wheeler.

"Oh, between $250,000 and $300,000. That is my best judgment at this time," replied Mr. Remus.

"And that money was paid to Jess Smith for protection, was it not?"

"Yes, he was to do what he could to make connections, so far as the withdrawal of these permits was concerned."

"Did the payments to him include getting the permits for you?" asked Attorney Chamberlain of counsel for Mr. Daugherty.

"No, that was a different arrangement," replied Mr. Remus. "That was separate and apart therefrom."

Chairman Brookhart asked Mr. Remus to explain the manner in which the deal was put over.

### Operated Through Drug Companies.

"Under the Volstead act," said the witness, "in order to obtain withdrawals it was necessary to have the drug company, or a wholesale liquor dealer who had a permit, or a wholesale manufacturers' permit. And then, of course, we have got the sacramental wines permits as well.

"Upon the wholesale drug or the wholesale permit being used, wholesale liquor dealer permits, if the Prohibition Director of New York would issue these permits, the user of these permits, the distillery or the go-between, would pay all the way from $15 to $21 a case, every case has three gallons in it. That you would consider overage, expenses; that would be in addition to the $21 to $25 a case that you would pay to the warehouse man."

"Who was this overage expense paid to?" asked Chairman Brookhart.

"I would pay it out, and then, of course, collect from the consumer of the liquor, don't you see?" replied Mr. Remus.

"Did Jess Smith get any of that?"

"Yes, he got about—we figured at the time he and I talked—between $1.50 and $2.50 a case for himself, depending upon the number of cases that a person would use."

"Are the payments of that kind included in this $250,000 or $300,000 that you paid him?"

"Oh, no, sir. That was in addition."

"Now, this $250,000 or $300,000 that you paid—that was directly, then, for protection from prosecution?"

"Yes."

"And whom did he say he divided that with?"

"There was no talk with him as to the division."

Mr. Remus said that the first transaction involving the New York situation involved the Central Drug Company and the permit was on the Fleschman Distilling Company of Cincinnati, Ohio. Mr. Remus said he did not own the Fleischman plant at that time. In this deal, the witness said, he met a person by the name of Melville Sternfeldt, whom he described as the "man that collected the money for the permits."

Mr. Remus said that arrangements were made for permits for the withdrawal of 2,000 cases of liquor, for which he paid $41,000 or $42,000. He also paid $2 or $2.50 a case in addition to Jess Smith.

"Well, then, what prohibition officer issued the permit? How did you get that permit?" asked Chairman Brookhart.

"Well, Melville Sternfeldt, in that particular case, got it," said Mr. Remus.

"Judge Hart issued the permit in New Yorke—r Mr. Hart. He was the prohibition director at that time."

"He was the man that was afterward indicted?" asked Senator Wheeler.

"Indicted, yes," said Mr. Remus.

"And acqu

# GERMAN CABINET REFUSES TO QUIT

## Marx and Stresemann Defy the Nationalists to Turn Them Out When Reichstag Meets.

## BUSY ON DAWES PROGRAM

### Encouraged by French Elections, Middle Parties Insist They Are the Only Ones Who Can Rule Now.

BY T. R. YBARRA.

Copyright, 1924, by The New York Times Company.
By Wireless to THE NEW YORK TIMES.

BERLIN, May 16.—To other premature death reports add that of the Marx Government of Germany. With its foes busy writing its epitaph the aforesaid Government calmly announces that it does not intend to budge from the seats of the mighty. To the demand from the Nationalist party that it resign, the Marx outfit answers a flat "No."

Undoubtedly encouraged by the French trend toward the Left, which it considers a vindication of its prompt acceptance of the Dawes report, the present German Government has decided that the Nationalists, despite their success at the recent elections, are not quite so strong as they think.

Whether Marx, Stresemann and the rest of them really can stay in the Wilhelmstrasse is problematical. There exists no doubt, however, that they intend taking a good try at sticking there.

Answering the Nationalist statement that the present Government has no right to proceed with steps toward carrying out the Dawes report, the Government counters with this broadside: "The Government not only has the right but also the duty to represent Germany in negotiations on the experts' report and in preparing outlines of laws necessary for carrying it out."

In so doing, the Government's declaration adds, the Government is convinced it represents a majority of the German people, for furthermore claims to have the support of the Socialists, Centrists, German People's party, Democratic Party and the Bavarian People's party in its policy on the Dawes report, which means a larger number of Reichstag votes than could be mustered by the opposition, including Nationalists, Communists and "Völkish" extremists of the Right.

Having thus practically told the Nationalists "If you want me out, throw me out," the Government goes on to say that the Nationalist position on the Dawes report grows more obscure daily though the report has become the "kernel and pivot of German politics."

Further evidence that the Marx-Stresemann combine does not only to remain in power despite the Nationalist victory at the polls, but also to continue governing without Nationalist support is contained in an article today in Germania, Berlin's Catholic Center Marx's Centrist Party, stating that the Nationalists, despite the favorable attitude toward the Dawes report shown by some of their leaders, such as Hergt, would nevertheless be a grave danger to Germany if they were to control the next Government, since their being in the saddle would alarm foreign countries. The article states that the present combination governing Germany can count on Socialist favor, and even should the Marx-Stresemann Cabinet be eliminated, that new Government must nevertheless be formed from the middle parties without the Nationalistic admixture.

"The majority of the German voters would fail to understand why the Nationalists, because of an accidental increase in the total of their Reichstag seats, should be enabled to adopt a foreign policy composed of experiments," continues the article. "What Germany now needs is a constant unswerving policy, which can only be achieved and retained if the Marx Cabinet based on the middle parties continues to govern."

Of course, the extreme Nationalists are furious against the Government's determination to stick to its post. Today their official spokesmen breathe fire against Marx Stresemann and their comrades who persist in clinging valiantly to office, opponents who sarcastically dub "the feeding trough" instead of giving up their places around the trough to the Nationalists, hungry for power.

The Nationalist organ Der Tag calls the Government's determination "sabotaging of the will of the nation as expressed at the polls," and adds: "It is almost as if the Cabinet were trying officially to dynamite a path for a Government of the Left."

Another extreme Nationalist organ, the Kreuz Zeitung, sarcastically inquires how the Government knows it can count on the German People's Party and the Bavarian People's Party, the former having hinted at a possible willingness to cooperate with the Nationalists and the latter having not stated its position at all.

### 30,000,000 GERMANS VOTED.

#### Final Figures Showing How the Parties Fared in Election.

BERLIN, May 16.—Final figures in the Reichstag elections, held throughout Germany on May 4, were given out today, showing that nearly 30,000,000 votes were cast, for 472 Deputies. Eleven parties will be represented in the new Reichstag. The result of the election was as follows:

| Party | Popular Vote. | Deputies. |
|---|---|---|
| Social Democrats | 6,000,000 | 100 |
| Nationalists | 5,800,000 | 96 |
| Centrists | 3,900,000 | 65 |
| Communists | 3,740,000 | 62 |
| People's Party | 3,640,000 | 44 |
| Freedom Party | 1,900,000 | 32 |
| Democrats | 1,650,000 | 28 |
| Bavarian People's Party | 946,000 | 16 |
| Bavarian Farmers' League | 854,000 | 16 |
| National Liberal Union | 674,000 | 10 |
| German Social Party | 338,000 | 4 |
| Hanover Party | 319,000 | 5 |
| National Minorities | 14,000 | 0 |
| Christian Social Union | 124,000 | 0 |
| Independent Socialists | 284,000 | 0 |
| Scattered votes | 35,000 | |

More than 800,000 votes were wasted by what are called the eleven "mushroom" parties. Vorwärts claims that these votes weakened the showing of the Left, especially the Socialists.

## DENIES THAT SUN IS DEAD.

### But Secretary, Declaring Him Well, Will Not Let Him Be Interviewed.

HONGKONG, May 16 (Associated Press).—Dr. Sun Yat-sen, President of the South China Government, whose death was reported to have occurred Tuesday, is alive and perfectly well, according to his confidential secretary's declaration today to a representative of The Associated Press sent from Hongkong to Sun's Canton headquarters.

Dr. Sun, the secretary added, "is perfectly well after an indisposition that could not be termed an illness."

However, the opinion still prevails in Hongkong that, if the Constitutional party chief is not dead, he at least is suffering from a severe mental breakdown. It is said his condition has been such that none but members of his family is permitted to see him.

Rumors have been current that reports of Dr. Sun's death were untrue. Upon being assured that the South China leader still is alive, the correspondent asked for an interview with him.

"This was denied," the correspondent cabled to Hongkong. "The secretary said Sun Yat-sen did not feel called upon to prove to anybody that he is not dead in view of categorical statements to the contrary which have been issued at Sun's headquarters."

#### French Honor for Ogden Reid.

PARIS, May 16.—Ogden Mills Reid, owner of The New York Herald-Tribune, was promoted to be an Officer of the Legion of Honor by President Millerand today.

# CAPTURE GERMAN RED HARBORED BY SOVIET

## Police Seize Botzenhardt in Trade Delegation's Flat—Caused Raid on Russian Mission.

BERLIN, May 16.—The Communist leader, Botzenhardt, search for whom caused the recent raid on the Russian Soviet Trade Mission, was arrested today in the Russian delegation's flat, it was officially announced. He is wanted by the Pomeranian State's Attorney on a charge of treason, and had been hiding in the flat since Saturday. At a preliminary hearing after his arrest he declined to answer all questions.

The Foreign Relations Committee of the Reichstag refused to grant a demand by Communist members that a special meeting be called to discuss the raid incident. Dr. Ernst Scholz, Chairman of the committee, declared most of its members were unwilling to interfere while the Government was carrying on negotiations in connection with the incident.

The German Government does not intend to publish the note it has received from Moscow in connection with the raid on the Soviet mission, but it is known that the note demands recognition of the extra-territoriality of the Russian delegation's offices, punishment of the police officials responsible for the raid and compensation for the damage to property within the mission's offices.

It is believed the Government is prepared to accede to the demand for compensation for damages, but not to the other demands, although the police officials who carried out the raid already have been suspended.

Meanwhile, all trade relations between Russia and Germany are at a standstill and are expected to remain stagnant until the affair is settled.

# ETHIOPIAN RULER WINS PLAUDITS OF PARISIANS

## Ras Taffari's Oriental Dignity Impresses Populace—Government Extends Royal Honors.

Copyright, 1924, by The New York Times Company.

Special Cable to THE NEW YORK TIMES.

PARIS, May 16.—With the usual royal honors extended to visiting monarchs, Paris and the French Government today received Ras Taffari, Crown Prince and Regent of Abyssinia. A few hitches occurred in the program. The Crown Prince failed to understand the exact moment at which he should descend from his train to greet President Millerand, but there was far more embarrassment among the members of the Government of the Third French Republic than in the calm countenance of the descendant of King Solomon when at last it was explained to him that he had arrived at his destination. As there is only one railway line in Abyssinia his mistake was not astonishing.

When official presentations had been made and President Millerand and Premier Poincaré had bowed and shaken hands, the procession of Ministers and gorgeously robed Ethiopian Kings moved along the platform.

When modern European Kings pay such visits they bow in democratic fashion to the crowd and smile and salute. But with the dignity and reserve of all the Orient, Ras Taffari and his suite moved on without a turn of the head and without a smile. They are not accustomed in Abyssinia to courting favor with the crowd, and the crowd here liked it.

Though the man who walked with the President is of smallish stature and almost black complexion, he somehow succeeded where other Kings often fail, in impressing the populace with the fact that he is a personality as well as a personage.

His visit is officially described as a visit of thanks for the support given to his country's application for membership in the League of Nations last September. But it is really much more. This visit of the nephew of Menelik II. to the Western countries is designed to impress on Western minds the fact that there does exist in reality the independent Kingdom of Abyssinia, whose independence they all contracted to preserve, when they admitted it into the League. Never before has any King or reigning Prince of the Ethiopian Empire visited Europe, and this first contact with the West is of great significance.

Ras Taffari, who has been educated in modern ways and speaks both French and English, has come to realize that the mountains of his native country are not now its best defense. Airplanes can fly over them; tanks can ford the streams and climb the mountains. And so he has put his faith in the League of Nations and has come to tell the Governments who are members of the council of the League that he expects them to live up to their side of the bargain.

# TWO SHIPS AGROUND IN GALE ON PACIFIC

## One Strikes While Trying to Aid the Other—Both May Be Lost.

REEDSPORT, Ore., May 16.—The Admiral Nicholson, a coastwise steamer, went aground this afternoon while going to the rescue of the G. C. Lindauer, lumber carrier, which is stranded on the south spit of Umpqua bar.

Members of the Coast Guard crew, stringing breeches-buoy lines to the stricken vessels, said that apparently both would be lost. A gale is blowing. Both ships were poised upon jagged barriers.

## GETS DIVORCE IN PARIS.

### Jesse M. Woodward Offers Wife's Letter as Evidence.

Copyright, 1924, by The New York Times Company.

Special Cable to THE NEW YORK TIMES.

PARIS, May 16.—The Paris courts today granted a final divorce decree to Jesse M. Woodward, European manager of the General Electric Company, from Josephine Adelaide Mason Woodward. The chief piece of evidence was a letter from Mrs. Woodward accusing her husband of having entered second childhood. The court held that this was an insult which justified a definite separation.

Last year Mr. Woodward sued for a divorce and in May a decree was handed down by default. It was necessary that this decree be served on French territory. Mrs. Woodward had refused to come to France and accept service, but Woodward, hearing that she was on her way from Italy to Ostend, had the decree served on her during the two hours which the train passes through French territory. Mrs. Woodward then entered an appeal on the ground that the French court was incompetent in the case because under the laws of New York State, where she lived, insults are not grounds for a divorce.

The Paris courts today decided that in view of the nature of the insult it was competent.

Mr. Woodward lives in the Ritz Hotel in Paris, which was held by the court to be his personal legal domicile.

#### Moslems Attack Teheran Jews.

TEHERAN, Persia, May 16 (Jewish Telegraphic Agency).—The Jewish neighborhood of Teheran was attacked today by a Mohammedan mob with the intention of massacring and plundering the population. Despite energetic intervention on the part of the police, six persons were seriously wounded.

# OIL RIGHTS IN ITALY GIVEN TO SINCLAIR

## Mussolini Makes Announcement, Saying That Italian Exploration Failed.

## FASCISTI EXPEL A LEADER

### Massimo Rocca, 'Legalist," Is Read Out of the Party After Premier's Return to Rome.

Copyright, 1924, by The New York Times Company.
By Wireless to THE NEW YORK TIMES.

ROME, May 16.—Premier Mussolini, back from his journey to Sicily, has taken occasion to express his complete approval of the action of his Finance Minister, Signor de Stefani, in granting oil leases to the Sinclair interests, for which the Minister has been severely criticized.

He listened to an important financial speech made by De Stefani and applauded him warmly, and himself revised and gave out to the press an official communique explaining the Finance Ministry's action in granting the concessions.

De Stefani was accused by some papers—even those of the Fascisti—of handing over Italy's natural resources to foreigners, of not giving Italian enterprise a fair chance, and of not sufficiently protecting Italian interests.

The communique, after showing how the Government has spent several millions in subsidies to Italian concerns to encourage them to hunt for oil, of which there are believed to be deposits in Italy without ever succeeding in spurring them to any real effort, goes on to explain that the Sinclair group binds itself to spend something like 100,000,000 lire in the next ten years on each of the 2,000-acre concessions granted it for mineral research. It is also under contract to spend a minimum of $12,500 on each concession for its exploitation in the event of oil being found.

Only a small proportion of the supposed oil-bearing land has been granted to the Sinclair group, the remainder still being open to Italian development. In any case, it is pointed out, whether this land contains any oil or not, the agreement with the Sinclair group means a considerable inflow of money.

The agreement with the Sinclair group provides that as soon as oil is found a limited liability company shall be formed, of which at least 40 per cent. of the capital must be Italian. In addition, the Italian Government is to get a percentage of the profits, this percentage varying from 7 to 40. What with payments to Italian stockholders and that the Government will get the largest share of profits will therefore remain in Italy.

Other advantages gained for Italy by agreement with the Sinclair group are that the Americans possess unlimited knowledge of oil boring which no Italian has, and that they bind themselves to give Italian firms the preference for all machinery required for their operations.

Premier Mussolini was expected after his return to Rome in settling the controversy between Deputy Massimo Rocca, the leader of the "Legalist" faction of the Fascisti Party, and Deputy Farinacci, the leader of the "Savages" wing. The directorate of the party after a long conference with Signor Mussolini, expelled Massimo Rocca from its membership. The sentence has a double sting in it, in that Massimo Rocca is a close friend of Mussolini and one of the fifty-two founders of Fascismo in 1919.

The expulsion of the "Legalist" chief, however, is not necessarily a victory for the "Savages." The decree of expulsion, in fact, does not enter into the merits of the controversy between "Legalists" and "Savages," but has to do simply with his journalistic activities and his attacks upon Finance Minister de Stefani. The newspaper articles are termed "libelous manifestations," and his attacks against de Stefani as "manifestations of political disloyalty which can only be explained by supposing that he is the irreconcilable adversary of Fascismo."

#### Money Wasted on Drilling.

ROME, May 16.—Premier Mussolini issued a statement today about the Government's real position in regard to the negotiations with the Sinclair oil interests for concessions in the Emilia and Abruzzi districts, in which he explained the reasons for admitting foreigners into such enterprises.

During 1922, he said, Italy imported 540,000 tons of oil, costing 600,000,000 lire, with an increase of 25 per cent. in former requirements. The Italian production was negligible and represented a decrease in comparison with pre-war production, although the Italian Government had purchased from Germany and other countries 40,000,000 lire worth of machines intended for prospecting.

One oil prospecting company cost the State 2,316,000 lire for subventions and other expenses, and another cost 6,000,000 lire, neither of the two giving satisfactory results.

All of these facts, Premier Mussolini declared, induced the Government to consider a convention with the Sinclair interests, which possess adequate technical and financial means.

The proposal was to cede certain parts of oil tracts in Sicily and Emilia, leaving the other oil zones of the nation free for national initiative. The concession provided for two successive periods of three years each for study and research, and then for a period of four years for practical exploration.

Reports were received in the financial district yesterday declaring that the Italian Government had granted to Harry F. Sinclair, head of the Sinclair Consolidated Oil Corporation, a concession to develop the oil fields of Italy. According to the report the Cabinet Council had approved the lease, which was made effective as of May 1.

Representatives of the company, when questioned regarding the report, yesterday said that nothing could be said of the matter until the company was officially advised from its representative as to the action of the Italian Government. The granting of the concession has been before the Italian Government for some time past, and when the Teapot Dome investigation was at its height a short time ago, dispatches reached this country to the effect that because of this investigation the Italian Government might grant the concession to other interests.

## PRINCE ERIC ARRIVES.

### Here With Princess on Way to Ranch in California.

Prince and Princess Erik of Denmark arrived here yesterday on the Baltic American Line steamer Polonia and will go to Arcadia, Cal., where the Prince has a ranch. The Princess was formerly Miss Frances Lois Booth of Ottawa, Canada. Their names did not appear on the passenger list and they denied themselves to newspaper men. Fellow passengers said that they had heard reports to the effect that the Prince intended to become an American citizen.

The Lamport and Holt liner Van Dyck, from Buenos Aires, docked early last night at Pier 14, Hoboken, with 662 passengers. One of those aboard was Don Jose E. Uriburu, Argentine Minister to England, who is returning to his post after a short vacation. Another passenger was Lady M. G. Aiken Hughes, widow of Sir Sam Hughes, and her daughter, Aleen.

## PARIS COOKS STRIKE TODAY.

### Demand 250 Francs Weekly Wage in Middle-Class Restaurants.

PARIS, May 16.—An inter-union committee of Paris cooks today issued to the members of the various unions a strike order effective tomorrow morning.

A weekly wage of 250 francs for chief cooks in middle-class restaurants was demanded. It was not expected that the strike would affect hotels, where the cooks are better paid than those employed in restaurants.

# EVEREST CLIMBERS 10 MILES FROM GOAL

## Reach Rongbuk Glacier Base Camp and Prepare for Strenuous Work.

## WOMEN SERVE AS PORTERS

### They Carry 40-Pound Packs, Like the Men—Weather Is Wintry, But All Are Well.

By LIEUT. COL. E. F. NORTON.
Leader of the 1924 Expedition to Scale Mount Everest.

New York Times-London Times Copyright by Arrangement with the Mount Everest Committee.

By Wireless to THE NEW YORK TIMES.

BASE CAMP, RONGBUK GLACIER, April 29.—If happy is the country that has no history, then happy our expedition. So smoothly have things gone since I last wrote that I have no tale to tell of hardships or difficulties overcome. The difficulties were, indeed, all overcome when in 1922 General Bruce's tact and personality completed the foundation laid by Colonel Howard Bury in 1921. We living smooth the way for any future expedition to Mount Everest.

My last letter brought us to Shekar Dzong. The Jongpen Dashekar (Prefect of Shekar) includes Everest and the Rongbuk Valley in this large district, and much therefore depends on his willingness and ability to help. Having met this capital and courteous gentleman in 1922, we were not without hope of arranging everything satisfactorily, nor were we disappointed. It was immediately apparent that we were going to have no difficulties. At the first interview all the serious business was settled in an hour. Here was a man who knew his district and his people, whose subordinates jumped to obey, his quiet commands, who dealt with each of our requests briefly and straightforwardly.

#### Presents for the Jongpen.

In the result we arranged to march from Shekar with but one day's halt to change transport, actually to take a good proportion of local porters, whom we had hoped to enlist to carry up the bulk of our stores the first two stages east of the Rongbuk Glacier—all at most moderate rates. The really handsome presents we offered him were evidently much appreciated. Though on such occasions it is not easy to spot the winner, a beautiful piece of Benares gold embroidery, worth £5, and a picture of the Potala, the Palai Lama's palace at Lhasa, on silk, worth £10, topped the betting; yet a cheap camp chair and an ordinary pair of snow goggles evidently romped home first and second in our host's estimation.

The day's halt at Shekar was fully occupied. After the usual checking of stores and routine work, we finished with the trial trip of the oxygen apparatus on the steep rocks of the fine pyramid on which stands the Jong (prefecture) and the monastery. This was to test the relative merits of the apparatus, as originally constructed and sent from England and the adaptation designed by the fertile genius of Mr. Devine. The latter, besides eliminating certain leaks and mechanical defects which had developed during transit from home, lightens and simplifies the apparatus, and, most important of all, does away with the vulnerable portions carried on the shoulders. It is now up to Mallory to tackle rocks with less Agaglike delicacy than formerly. Even so, at the elevation of Shekar Dzong (14,500 feet), we found the rocks were much more easily climbed without the apparatus.

And so we were up with on the last stage of the journey. That day's march was, as formerly, a pleasant ten-mile trundle down to Bhongchu, with a picturesque bridge where rock doves and goosanders were already busy with their domestic affairs; and on to Topang La. Next day we journeyed over Pang La (17,200 feet) our last high pass before the base camp. Most of us walked over this pass, noting with satisfaction the remarkable improvement in wind and in our general going power since we first crossed similar heights between Puari and Khamba Dzong. All agreed that the form shown by this year's ponies over Pang La augured satisfactory results when in a few days' time we got down to serious business.

#### Get First Close View of Everest.

From the top of the pass for the first time the whole of the Everest system enters into close view. The five highest mountains in the world are there in one grand coup d'oeuil, west to Chouyo, Gyachungkang, Everest, Makalu and Kangchenjunga. Everest has the pride of place in the centre, immediately opposite, and is already displaying a great cloud pennon on its peak. There ensues a regular séance. Sketchbook, camera, binoculars and high-power telescopes are brought out, and the endless discussion, which soon settled once for all on the possible mountaineering difficulties of the final ridge, is once more in full swing.

The heartening note is that now the centre of interest has changed since a similar discussion in the same place in 1922. Then the north ridge claimed most of our attention; now we can begin to discuss anything below the shoulder. Our optimist goes so far as to dismiss Everest as climbed, suggesting a careful study of the possible routes up Makalu.

So, by the writer's call in the pure, with the same herd of burhel (Himalayan sheep), past Nyomdo, with painful recollections of the bitter cold breakfast of two years ago, we go to Tashi Dzong and the charming willow champ lent for our camp by the cheerful and hospitable old headman of the village.

Two more uneventful days brought us to Rongbuk monastry. Here we were disappointed to learn that our old friend, the most venerable and holiest head lama, was sick and unable to see us; so we had to content ourselves with an exchange of compliments and presents and promises to meet later. It had been our intention to arrange for a formal blessing of the promoters by this much venerated lama, but that also had to be postponed.

#### Meeting With an Old Friend.

We had here the unexpected pleasure of meeting another old friend, the shika, or headman, of Kharta, who treated us most hospitably in 1922 on our visit to his district, and who was paying his respects to the Rongbuk lama. We had already sent him a letter of greeting and presents from Shekar three days previously. After a friendly chat he left for his district, promising us a consignment of green vegetables, luxuries unobtainable in this inhospitable district.

Today, April 29, finds us again in the 1923 base camp, and a cold, welcome we have received. We woke to a light snowfall, walked over five rough miles of tumbled moraine and frozen watercourse to the camp, just under the snout of the Rongbuk glacier, in the teeth of a bitter wind. Here, indeed, it is winter. Gone are the few signs of early spring which cheered us, even at this season, on the plains below. Not a bird or a green thing can be seen—only a great waste of whitish boulders piled into fantastic mounds by past glacier action. Down the valley sweeping round the mounds, whistles the true Rongbuk wind as I write early this afternoon, and the temperature stands well below the freezing point in the tent.

But, for all that, we have much to congratulate ourselves upon. We have reached the base camp exactly to plan, two days ahead of the 1922 time, with not one sick man, Englishman or Himalayan. Our efforts to collect local labor have succeeded beyond our expectations, and tomorrow 150 loads will leave for No. 1 Camp, five miles above here, just under the snout of the East Rongbuk Glacier.

#### Women Among the Porters.

Dirty as are these local men of the high valleys, they are surely the hardiest in the world and the cheeriest. They come without tents and propose to sleep for the next five or six days, up to bleak No. 2 Camp (19,500 feet), on the edge of the East Rongbuk Glacier, without shelter, except what may be constructed from stones and a sheepskin cape apiece. Half a dozen women are among them. We load them light, according to local ideas: they carry—men and women—some forty pounds apiece at a pace the best of us could probably equal in the Alps with twenty-five pounds.

The camp is humming. As I write, Captain Geoffrey Bruce is haranguing the porters, issuing extra clothing, telling off men in squads for work on the glacier and generally adding to the comfort and efficiency of the personnel.

Mr. Mallory and Mr. Beetham are in charge of the Alpine equipment and the provisioning of the high camps.

Mr. Shebbeare, as quartermaster in charge of all stores, and Mr. Hazard, mess secretary, are having a regular field day with boxes and bales which were dumped pell mell off the transport animals an hour or two ago and are already taking shape in lines of dumps, according to their next destinations.

Mr. Odell and Mr. Irvin are hard at their daily task of over two weeks now, testing, assembling and repairing the oxygen apparatus and cylinders.

Dr. Somerville is busy with the scientific and medical stores.

The sun has emerged, and a photograph of the busy scene probably would give a pleasant impression, but look again at the fur caps, goggles, mits and mufflers and wind-proof overalls and you will realise that we are at last at the Rongbuk base camp, where fires are not, and where daily the wind rushes straight off the snows of Everest, ten miles away.

In a few days now most of us will be heading up the glacier. The reconnaissance is complete, and the climbers are fit. The rest is on the knees of the gods.

# WALTER LEWISOHN ADJUDGED INSANE

## Testimony Indicates That There Is No Hope That His Mind Will Clear.

Walter Lewisohn, member of the New York Stock Exchange and son of the late Leonard Lewisohn and Selma Kraus Lewisohn, who is known on the operatic stage as Mme. Marie Selma, was adjudged insane yesterday by a sheriff's jury which heard testimony before Philip J. Dunn as a Commissioner in Lunacy. The application for the appointment of a committee of the person and property of Mr. Lewisohn on the ground that he is incurably insane was made by his brother Frederick. The appointment of the committee will be made in the Supreme Court later, when the court will pass on the findings of the jury.

The testimony showed that Mr. Lewisohn went voluntarily to the Blythewood Sanitarium at Greenwich, Conn., in March, 1923, and he was formally committed there by the Probate Court in Connecticut in May last. Statements concerning his condition were made in September, when his attorney, Vincent Leibell, replied to assertions that Mr. Lewisohn, who is now 44 years old, had lost his reason because of an infatuation for Leonora Hughes, a dancer, and that he spent his time trying to talk with her over a disconnected telephone. The attorney said that Mr. Lewisohn's breakdown was caused by losses of "a good part" of his fortune in a speculative deal with Jesse Livermore, stock market operator, through the collapse of a pool in Seneca Copper stock, of which company Mr. Lewisohn was a director. Counsel for Mr. Livermore insisted at the time that he had acted in good faith and that Lewisohn Brothers violated the pool agreement.

Mr. Lewisohn still owns property worth $1,222,967 and has liabilities of only $178,660, the testimony showed yesterday. The assets consist of the following: cash, $35,129; accounts receivable, $10,945; Stock Exchange seat, $82,000; stocks, $668,000; mortgages, $125,000; Wilton Holding Co. mortgage, $10,000; equity in property at 145 East Sixty-third Street, $80,000; Walter Lewisohn Trust, $600,047; undivided estate of Leonard Lewisohn, $1,258; notes receivable, $25,0000; household furnishings, $10,000, and interest in Elkwood property at Monmouth, N. J., $40,000.

Dr. Manas B. Gregory, alienist at Bellevue Hospital, testified that Mr. Lewisohn had chronic delusional insanity and that there was no hope that his mind would clear. Dr. Gregory stated that Mr. Lewisohn spent much of his time trying to communicate by telephone, letter and otherwise, with the young woman whose name was mentioned. Dr. Robert L. Smith of the Blythewood Sanitarium also testified.

Mr. Lewisohn's relatives are his brother, Frederick; his wife, who lives at the Plaza with her 13-year-old son, Walter Jr., and his sisters, Mrs. Lilie Vogel of Forty-sixth Street and Madison Avenue; Misses Alice and Irene Lewisohn of 133 West Eleventh Street and Lady Julia Henry of London.

# BRITISH HOUSE BARS NATIONALIZED MINES

## Commons Rejects by Vote of 264 to 168 Measures Supported by Labor.

## LIBERALS AND TORIES JOIN

### Lloyd George Denounces Provisions of the Bill as Favoring Only One Class.

Copyright, 1924, by The New York Times Company.
By Wireless to THE NEW YORK TIMES.

LONDON, May 16.—The Laborite bill for nationalization of the coal mines and other minerals was defeated in the House of Commons today by a vote of 264 to 168.

The Labor Government took up a guarded position in regard to the measure. While agreeing with the principle of the bill, it was stated on behalf of the Cabinet that the Ministry disapproved of certain clauses, and consequently the bill was allowed to stand on its own feet as a private member's proposal.

The Liberals, both Asquithian and Lloyd Georgian, had discussed in advance the attitude which their party would assume in regard to the measure, and it was arranged that Mr. Lloyd George should lead the attack upon it. Today's debate marked his re-emergence as a Liberal protagonist, and there were those who saw in the importance of the speech he delivered a first step in the intensive campaign which the Liberal Party proposes to make against socialism. It was one of the most effective contributions he has made since the present Government came into office, and it was notable that the vocal support emanating from the Unionists drowned that of his own followers.

Mr. Lloyd George declared the bill was the first concrete example of the new socialism which was to be put into effect as soon as the Labor Party got a majority.

Before he had been very long on his feet Mr. Lloyd George had a very large audience, and he made it clear that he still possesses his power to hold the House. He brought to bear all his old skill. When upon some point in his speech he was challenged by Emanuel Shinwell, he abruptly resumed his seat, leaving it to the Secretary for Mines to reply to the point at issue. Mr. Shinwell was compelled reluctantly to rise and make a reply. Mr. Lloyd George smiled, for the reply appeared singularly ineffective. Then he rose, still smiling, and said:

"I think the House will recognise my wisdom in giving way." The House rang with cheers.

Mr. Lloyd George quoted an article written some time ago, by the President of Board of Trade, Sidney Webb, in which he said:

"The black tiger is, I believe, unknown to naturalists, just as the black swan was unknown 150 years ago, but some people seem to want to introduce such an animal into this country. By black tiger I mean a capitalist trust monopolizing the production and sale of coal, either throughout the whole of Great Britain or in particular districts."

Mr. Lloyd George then stood and surveyed the House.

"Well," he said, pointing to the bill which he held in his hand, "here it is, except that this is a red tiger."

Mr. Shinwell explained that while the Government recognized that no mandate had been obtained from the electors to pursue a policy of nationalisation, they heartily accepted the vital principle embodied in the measure. There was, he said, no solution of the problem unless pointing of mining industry, whether regarding production, distribution or utilization of the commodity, other than was to be found in national ownership. Sooner or later the principle would be accepted by the nation as a whole.

Sir Douglas Hogg said the present bill would be unjust to the miners, dishonest to the State and wholly inequitable to the interests of the community, and deliberately devised to carry class warfare, not of one class against another, but of one class against the community.

Mr. Smillie said it was the duty of the Government to carry this bill into law. It was not only the miners, but the whole trade union movement which was pledged to it.

LONDON, May 16 (Associated Press).—Mr. Lloyd George, who during his remarks on the coal mines bill was subjected to many interruptions from the Labor benches, said the bill was the first concrete example of the new socialism to be put into operation as soon as the Labor Party had a majority. He declared that in addition to giving the miners the right to strike, the bill gave the same right to officials of the Mining Council, which meant that they could participate in a strike against a decision of the council of which they were members.

The ex-Premier twitted the Government on the fact that so much attention was paid in the bill to making up losses by money which was to come out of the public funds, while if profits were made they were to go back into the industry. This was not nationalisation, he insisted, but a gigantic coal trust in the interests of one section of the community.

# MAY OUST RUMANIA FROM LITTLE ENTENTE

## Czechs and Yugoslavs Appear Moving to Replace Her by Taking in Italy.

Copyright, 1924, by The New York Times Company.
By Wireless to THE NEW YORK TIMES.

PRAGUE, May 16.—The visit of Dr. Benes to Rome and his meeting en route with Dr. Ninchitch, Yugoslav Minister for Foreign Affairs, has attracted much attention in the press of Central Europe.

There are certain circumstances which just now give special ground for speculation about Dr. Benes's plans. The Little Entente has not shown very great solidarity of late. Since Hungary made a compact with the League of Nations the raison d'être of the Little Entente has lost some of its substance.

Almost simultaneously Yugoslavia reduced its dependence on its two allies by making a treaty with Italy. Now Rumania, which has for some time been playing a lone hand, since her failure to come to terms with the Soviet, has been interested almost solely in getting support for herself against Russia. Czechoslovakia and Yugoslavia will neither of them do anything to help her in that direction, both of them being fundamentally Russophile. Besides, there has been some coolness latery between Rumania and both Czechoslovakia and Yugoslavia on account of unpleasant incidents at the frontiers.

From these considerations proceeds a theory that the Entente is to be buttressed on two sides by developing French and Italian connections. Simultaneously, the Czechs have found special reasons lately for strengthening their ties with Yugoslavia rather than with Rumania.

President Masaryk will pay a state visit to Belgrade in the Autumn, and he has already arranged to go to Rome about the same time to set the seal on agreements now being negotiated there, so that the triangle of Yugoslavia, Italy and Czechoslovakia bids fair to be established at least as strongly as the old triangle of the Little Entente.

# WALLIS SHAKES UP CITY PRISON STAFFS

## Commissioner Transfers Deputy Warden McManus and Six Head Keepers.

The transfer of a deputy warden and six head keepers, the largest shake-up in the city's prison service in many years, was announced last night by Frederick A. Wallis, Commissioner of Correction, at the conclusion of a hearing on the escape from the West Side Prison the night of May 8 of William A. Stein, awaiting trial on the charge of passing worthless checks. Commissioner Wallis said that the transfers had been under advisement by him for some time, but that Stein's escape precipitated the change.

Deputy Warden Thomas McManus goes from the Tombs to the Jefferson Market Prison. Head Keeper Frederick T. Fagan from Brooklyn to the Tombs. Head Keeper John Bockel from Jefferson Market to Brooklyn, Head Keeper Terence J. Mills from the Tombs to the West Side Prison, Head Keeper Martin C. McDonnell from the West Side to Riker's Island, Head Keeper J. B. Crowley from the West Side to the Tombs, and Head Keeper Jones F. Gibbons from Riker's Island to the West Side. The transfer of Gibbons and Crowley was made immediately after Stein's escape.

Peter A. Mallon, warden at the West Side Prison, appeared before Commissioner Wallis yesterday as complainant against John Butler, the keeper on duty when Stein escaped during a heavy thunderstorm. Butler has served for twenty-one years as a keeper, and his record has been excellent. The testimony disclosed the existence of an elaborate plot. Stein complained of heart trouble after his arrival at the prison, and a Bellevue Hospital ambulance surgeon prescribed digitalis, which was kept in the warden's office, and Stein was allowed to go there for his medicine three times a day.

At 9 o'clock the evening of May 8 Keeper Butler unlocked Stein's cell door and the prisoner started, presumably for the office. Butler was at the telephone to call the warden and tell him Stein was coming when the prisoner on the floor below began calling for a doctor. The man was a drug addict and Butler dropped the telephone receiver and hastened to the second prisoner's cell. After attending to the man's immediate needs Butler remembered he had not notified the office that Stein was on his way there and he hastened to do so. At almost the same moment Vera Morsegenis, 21 years old, of 311 West Fifty-third Street, which adjoins the prison, arrived with a story of seeing a prisoner coming down through the skylight on her roof with his hands bleeding. Not more than five minutes had elapsed from the time Stein left his cell before Vera reported his escape.

# TROTSKY BIDS ARMY TO STUDY CIVIL WAR

## Recent Speech at Military Academy Holds Out Prospects of Great Revolutionary Struggles.

## CHIEF INTEREST IN ORIENT

### Intensive Study of Conditions as Preparation for Conflict Is Urged on His Followers.

Copyright, 1924, by The New York Times Company.
By Wireless to THE NEW YORK TIMES.

RIGA, May 16.—Soviet leaders who assure foreign newspaper representatives of their peaceful motives and explain Soviet military preparations are solely of a defensive nature, adopt an entirely different tone when addressing select gatherings of their own followers. Trotsky is at present trying with great energy to instill a martial spirit into the red army by almost daily speeches in which he unfolds vistas of great and glorious revolutionary wars. One of the most striking of his recent addresses was delivered at the Moscow Military Academy on May 5 when he explained Soviet plans for promoting domestic strife in other countries. At a certain stage, class struggle has, he said, developed into civil war and in order to carry on class struggle they of the red army must study the art of civil war. Hitherto their experience had been quite "inadequate for the big problems ahead," and they were working out for coordination with their existing military teaching "a manual of civil war in three stages"—a period of technical preparation, a period of open warfare for power and a period of consolidation after victory.

The first stage involved organization of fighting units of workers of a revolutionary nucleus within the imperialist army and of a revolutionary nucleus among railway staffs and the training of commanders to take charge of vital centres whenever those centres were occupied. The second stage included choice of the moment for an open attack and the working out of a plan of operations based on the study of the social structure and territorial distribution of population. The third stage dealt with the immediate creation of political machinery, &c., and tribunals.

For the systematic destruction of the enemy's vital forces, it was necessary, Trotsky continued, to prepare a counter-invasion from without with civil war within. The Oriental Department of the Military Academy was of vast importance and its importance would increase if their "Orientals" were not properly trained properly. They must learn the language of the country in which they were to operate and the language of the western country which oppressed the natives of the Oriental country in question. They must also learn how to transform class struggles into armed warfare which the Red Oriental agents must, if necessary, lead. They must study geography, economics, politics and military organization of the country.

"Our Ambassadors, Consuls, military attachés and so on must supply machinery for new material. Our Eastern workers must be first of all soldiers and in the second place Orientalists. They must study the map of a country, study all as the arena of future revolutions and wars and adapt their tactics to Oriental conditions."

This was a great task. Trotsky then unfolded the plan to organize all Russia's peace-time industries from the standpoint of their utility and convertability in time of peace. "But we must regard the whole of our economic life, especially our industry," he said, "from the military standpoint. This applies particularly to the chemical industry, which we must systematically organize for chemical warfare, using it meanwhile for combating the destruction of all pests, producing dyes, manures and so on."

## OPPOSES THE LODGE COURT.

### Council of Churches Says It Disappoints Millions of Americans.

WASHINGTON, May 16.—The Federal Council of Churches through its Commission on International Justice came out tonight against Senator Lodge's proposal for a new world court.

In an open letter entitled "An Appeal to the United States Senate," the commission declared the plan would be unacceptable to the principal nations having membership in the present World Court, would "

THE SOURCE

An egg burst in the middle of the Pacific, and out popped Hawaii.

At least, that is the way Hawaiians once accounted for their beautiful island.

By them the egg was considered the source of all joy and happiness.

It really does afford a great deal of pleasure to those who dine at CHILDS.

Freshly poached eggs on freshly toasted bread—the dish without a regret.

Childs

Tappé
12 West 40

for
Saturday

Feature Values in

Coats $25 $35 $49.50

Frocks $15 $25 $35

Hats $10

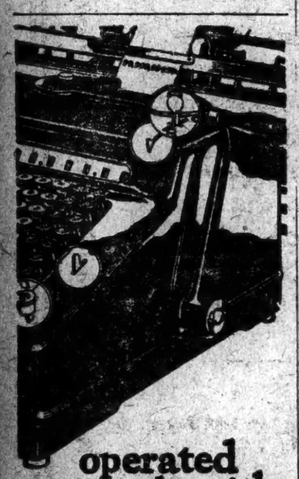

operated entirely with the RIGHT HAND

New York Office: 299 BROADWAY

PETERS
ADDING MACHINE
MADE BY
PETERS-MORSE-ITHACA, N.Y.

"Around the Corner from Everything"
One of New York's Newest and Finest Hotels
Hotel Times Square
255 West 43rd St.
Just West of Broadway
NEW YORK CITY
1,000 COMFORTABLE OUTSIDE ROOMS
The following are the only rates—none higher:
Room with Running Water, $2.00 Per Day.
Room with Connecting Bath, $2.50 Per Day.
Room with Private Bath, $2.50 Per Day.
Double Room with Bath, $4.00 to $5.00 Per day.
SPECIAL WEEKLY RATES.
Tel. Lackawanna 6900.

# 28-STORY BUILDING TO REPLACE GARDEN

## New York Life Files Tentative Plans of Cass Gilbert for New $15,000,000 Home.

## SEEKS A RULING ON THE LAW

## Will Not Start Work Until the Bureau of Buildings Has Approved the Project.

That Madison Square Garden soon will be turned over to building wreckers for demolition was indicated yesterday by the filing of tentative plans for a twenty-eight-story building to occupy the entire site.

The cost, according to the plans, is estimated at about $15,000,000. The architect is Cass Gilbert.

The new building will be a commercial structure, with stores and banking quarters on the street level. The design will be simple. Under the zoning law, the structure will recede as it goes up, to insure the proper angles of light.

The building as planned will provide about one million square feet of floor space and will house the New York Life Insurance Company, which owns the Madison Square Garden property. It is understood that the tentative plans were filed in order to obtain the decision of the Bureau of Buildings as to the possibility of the erection of such a building in the block bounded by Madison and Fourth Avenues, Twenty-sixth and Twenty-seventh Streets.

"There is nothing definite or final in the matter of constructing a building on the site of Madison Square Garden by the New York Life Insurance Company," said Leo H. McCall, Assistant Secretary of the company, yesterday. He explained that the tentative plans were filed with the Building Department for the purpose of an experiment to see what could be done in the matter of constructing a new home for the company, which has outgrown its present quarters, at 346 Broadway.

"Within a very few weeks," he continued, "we will be in a position to say something definite, but that will be after we hear the decision of the Building Department. There will be nothing definite or official until we know what we can do under the building law."

**Present Home Too Small.**

The present home of the New York Life Insurance Company, at 346 Broadway, has 250,000 square feet of floor space. The building is twenty-eight years old, and was the first office building here to occupy a square block.

Madison Square Garden was acquired by the New York Life Insurance Company at a foreclosure auction sale in December, 1916, for $2,000,000, the New York Life being the only bidder.

The company held a mortgage and other claims on it for $2,358,504. Tex Rickard, the sports promoter, has a lease of six years on the Garden at a rental that is satisfactory to the owners.

There is, however, a cancellation clause in the lease which enables the New York Life to terminate it at any time.

The Garden was built in 1889 at a cost of about $3,000,000 by a syndicate which included J. Pierpont Morgan, D. O. Mills, Charles Lanier and others.

It was opened in June, 1890, by Eduard Strauss's Orchestra from Vienna. It was the scene of some of the most notable public events of the city.

In June, 1906, Harry K. Thaw shot and killed Stanford White, the architect of the building, while White was dining in the roof garden.

This year it will house the Democratic National Convention, which will probably be the last event of importance that will occur before it is wrecked to make way for a modern office building.

# BUSINESS BASIS SOUND, KAHN TELLS COOLIDGE

## Banker, in White House Call, Emphasizes Immediate Delivery Orders.

*Special to The New York Times.*

WASHINGTON, May 16.—Business conditions generally throughout the United States are fundamentally sound, according to Otto Kahn, the New York banker, who discussed business and finance with President Coolidge for half an hour today. Mr. Kahn has formed his opinion from his observations and from information from various sources.

He told the President that while future business orders were not as large as had been expected there was being recorded a steady stream of orders for goods and products for immediate delivery. This, Mr. Kahn told the President, indicated a healthy condition.

During the conversation the President was said to have brought up the possibility of the Dawes report on German reparations being accepted. Both he and Mr. Kahn expressed the hope that the Dawes plan would be adopted.

Mr. Kahn's call had nothing to do with a prospective German loan, it was stated afterward by a White House authority, and the same comment was made after a call made earlier in the day at the White House by Dr. Otto Wiedfeldt, the German Ambassador, and Dr. Philipp Heineken, Director General of the North German Lloyd line.

# COURT SAYS CHILDREN MAY USE BACK YARDS

## Appellate Division Upholds Their Right to Play in Rear of Tenements.

The right of tenement children to play in their backyards is affirmed by a unanimous decision announced by the Appellate Division of the Supreme Court in Brooklyn last night. This reverses a decision by Justice Harry E. Lewis of the Supreme Court, in which he dismissed a summons and complaint in behalf of John Sarapin, aged 7, of 173 North Third Street, Brooklyn, against the Corrugated Machinery Company, asking for $15,000 damages for alleged personal injuries.

The backyard at 173 North Third Street is used by the company in common with the tenement dwellers. It was charged in the complaint that John Sarapin, while playing in the yard, climbed on a piece of machinery owned by the company, and in falling on it injured his hip. Justice Lewis dismissed the complaint on the ground the company was not liable.

# NAME SMITH FOR PRESIDENT

## High School Students Nominate Governor at Mock Convention.

While the student orchestra of the Manual Training High School, Brooklyn, played "The Sidewalks of New York," Governor Alfred E. Smith was nominated as the Democratic candidate for the Presidency at a mock convention held last night in the High School Auditorium.

The convention was arranged by Ernest E. Smith, head of the History Department. Arthur McCormack, a delegate from New York, was elected Permanent Chairman and the nominating speech for Governor Smith was made by Thomas J. Gannon. Others who received nominations, but who were overwhelmed by the Smith vote were Oscar Underwood, Alabama; William G. McAdoo, California; Governor George S. Silzer, New Jersey; Samuel Ralston, Indiana and Senator Thomas J. Walsh, Montana.

**Immigration Bill Reaches Senate.**

WASHINGTON, May 16.—The Immigration Bill with its Japanese exclusion provision moved today along the routine way of all legislation to the White House and the uncertain fate that awaits it there at the hands of President Coolidge. The measure having been approved finally yesterday by the House and Senate, was signed today by Speaker Gillett but reached the Senate too late for President Pro Tem Cummins to attach his signature.

# HYLAN ACTS TO KEEP RABINER IN A CELL

Continued from Page 1, Column 3.

charged by Cruger with responsibility for the early parole. Judge McIntyre sentenced twenty-five prisoners to terms aggregating seventy-five years. In the case of those sentenced to the penitentiary he instructed the court clerk to endorse on each commitment the length of term he thought the man should serve. Admitting that this was unusual, Judge McIntyre said he had done it "so that six months from now Mr. Cruger and the Parole Commission cannot run away from the case."

Further testimony of unusual consideration shown to Rabiner by the authorities during his stay in the penitentiary was given yesterday by Thomas C. Patterson, attorney for Thomas Millen of Hasbrouck Heights, N. J. It was on his plea of guilty to Millen's complaint that he had hypothecated securities worth $8,600 that Rabiner was sentenced to the penitentiary.

Mr. Patterson testified that while Rabiner was in the penitentiary Mrs. Gussie Meyer, probation officer for the Court of General Sessions, visited him in Rabiner's behalf, although her duties in the case were supposed to have ended when the man was sentenced.

**Mrs. Meyer Active.**

"Mrs. Meyer came to see me in April and said that Rabiner was going before the Parole Commission on the following Thursday," said the lawyer. "She asked if I was going to write a letter to the Parole Commission that Rabiner had paid $1,100 of his indebtedness to my client, and that I thought if he was paroled he would make restitution in full. I replied that I would not write any letter to the Parole Commission unless Rabiner paid the balance of Mr. Millen's money."

"Don't you think it was peculiar for Mrs. Meyer, a probation officer, to interest herself in the parole of Rabiner when her work was completed, and to intercede in his behalf before the Parole Commission?" Mr. Hirshfield asked.

"If her duties were ended with the sentence," the lawyer replied, "it would seem to be a personal interest."

"Did she tell you that she had known Rabiner's mother and sisters for years?" Commissioner Hirshfield went on.

"No," replied Mr. Patterson.

Commissioner Hirshfield also brought out from Mr. Patterson that Thomas F. Coyne, parole officer who investigated Rabiner's case for the Parole Commission, had called to see him, but had neglected to ask about the Rabiner bankruptcy proceedings, or about any other creditors than Millen. If he had done so, Mr. Patterson said, he could have told Coyne about the bankruptcy proceedings, which he had attended, and which had revealed that Rabiner owed customers between $700,000 and $1,000,000.

"We have been going on the assumption during the investigation," Commissioner Hirshfield remarked, "that this man got away with a paltry $400,000 or so. Now it turns out from the bankruptcy proceedings that it was nearer to $1,000,000."

**Facts Easy to Get.**

"Then, even if the Parole Commission does not keep up with current events by reading the newspapers," Commissioner Hirshfield went on, "they could have found out all about Rabiner by asking you."

"I would have told them all I know," Mr. Patterson replied, "and I would have sent him to the referee in bankruptcy."

The lawyer said that if he had been called before the Parole Commission he would not have consented to Rabiner's parole.

Mr. Patterson said that Coyne came to see him on last Monday, after the investigation of the Rabiner parole had begun, and offered him $100, which he said Rabiner had sent to the commission in accordance with his agreement to complete restitution to Millen at the rate of $100 a month. As Rabiner had failed to make any payment since January, Mr. Patterson said, he refused to accept the money unless it was credited as the February payment.

Warden John J. Hanley of the Tombs testified to the delay in sending Rabiner to the Welfare Island penitentiary after he was sentenced. He produced the commitment paper, signed by Edward Carroll, clerk of the Court of General Sessions, which was his authority for keeping Rabiner in the Tombs after Jan. 25, the day he was sentenced.

The commitment bore the following notation: "The defendant was today sentenced to the penitentiary, and at his own request the commitment thereto was held until Feb. 1, 1924."

**The Judge's Order.**

On Jan. 31 Warden Hanley said, he was served with an order by Judge McIntyre which directed him to let Rabiner leave the Tombs in the custody of the Sheriff from 10 A. M. to 4 P. M. daily to wind up his business affairs, providing that this order should not run beyond Feb. 8. He said that he received only a copy of this order and that Judge McIntyre's name on it was not the signature of the Judge himself.

With the order, Warden Hanley said, he received a copy of an affidavit by Samuel Meyers, Rabiner's attorney, on which the order had been granted. The affidavit said that since coming up for sentence Rabiner had been trying to put into operation several enterprises, "the successful conclusion of which would make considerable money for him, and would require several days to put into shape."

Commissioner Hirshfield, after reading the order and affidavit, said:

"This affidavit does not bear the signature of the affiant, and the order does not bear Judge McIntyre's signature. Moreover, the order contains no stay that required you to keep Rabiner in the Tombs beyond Feb. 1. You had a commitment paper that said he should remain in the Tombs until Feb. 1. Why didn't you send him to the penitentiary on that date?"

**Hanley Explains.**

"We could not do so," Warden Hanley replied, "until we received the sentence paper. We did not receive that until a day or two before the expiration of that order, on Feb. 8. The sentence paper means commitment to the penitentiary. It was held up by the Court. We transfered him to the penitentiary on Feb. 9. We would have done so on Feb. 8 except that we were afraid it might be a violation of the order."

Commissioner Hirshfield questioned Warden Hanley closely about the night of Feb. 8, indicating that he suspected Rabiner had been at liberty the night before he was transferred to the penitentiary.

The Warden said he was sure that Rabiner had spent that night in the Tombs. He himself had left at 6:45 P. M., and had not returned until 9 o'clock the next morning, but he said he assumed Rabiner was there because he got no report that he was out.

"Have you heard it said that he did not sleep in the Tombs the night of the 8th?" asked the Commissioner.

"I have not," said Hanley. "He was in the Tombs all night."

Henry Bornholdt, a keeper on duty in Rabiner's tier at the Tombs from 7 P. M. the night of Feb. 8 to 7 A. M. the next morning, denied that Rabiner had left the Tombs on any night while he was there. He insisted on his denial despite a long grilling by Mr. Hirshfield, who finally told him to consult the records, refresh his memory and return to testify on Monday.

"I have my reasons for asking about the night of Feb. 8," he added.

The hearing was adjourned until 10:30 A. M. Monday.

—Known for Our Low Prices—

Bloomingdale's

59th to 60th Street—Lexington to Third Avenue

Men! There are reasons for Bloomingdale's ever increasing list of "Men Patrons." And they're obvious ones! Remarkable values—seasonable—and reasonable. Pleasant surroundings for the men to shop in ease and comfort—and style choice and service of the finest type.

CORKING VALUES!

Two-Trouser Suits $27.50

Be sure and see these marvelous values before purchasing your Spring Suit. A most unusual and complete array of the Spring styles for men and young men in this sale. Come early!

*Perfect Fitting Suits—Sizes 34 to 46*
*Regulars — Longs — Shorts — Stouts*
*All Wool—Two Trousers—Newest Fabrics*

The newest fabrics and colorings are presented in both light and dark shades. Conservative models and new styles full of snap and dash for the younger fellows, and two pairs of trousers with each Suit!

*Bloomingdale's*—Second Floor

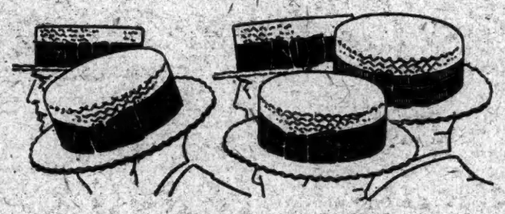

All the New Shapes and Straws

*Men's Straw Hats, $1.98*

Get ready now for the Straw Hat Season, now almost here. Choose from our new, complete stock of the 1924 Straw Hats. Shapes and straws you will approve—sizes to fit all men. An unusual assortment. Others from $1.50 to $3.49.

*Bloomingdale's*—Main Floor

# "WHO'S WHO" IN BOOKS

"For every man, woman and child there exist one or two books so thrilling, so illuminating that once read life will never be quite the same again," one author contends.

One is interested in rare bindings, first editions, original manuscripts. Another, in old books. In fact there is an almost infinite variety of attitudes one may assume toward books,—that of the student, the journalist, the collector, the savant, or even the "tired business man" seeking relaxation only. And there are books for each. Among them, we suggest:

| | |
|---|---|
| WHAT BOOKS CAN DO FOR YOU<br>By JESSE LEE BENNETT | $1.74 |
| COMFORT FOUND IN GOOD OLD BOOKS<br>By GEORGE HAMLIN FITCH | 3.54 |
| THE AMENITIES OF BOOK-COLLECTING<br>By A. EDWARD NEWTON | 3.54 |
| READERS' DIGEST OF BOOKS<br>By HELEN REX KELLER | 3.54 |

Book Department, Main Floor, East Building, 35th Street, Rear.

R. H. Macy & Co. Inc.
34th ST. & BROADWAY NEW YORK CITY

See the Safety Parade, Public Safety Day, May 17, Fifth Avenue—1 o'clock

Franklin Simon & Co.
*A Store of Individual Shops*
FIFTH AVENUE, 37th and 38th STS.

*In the Girls' Sports Shop*

CAMPING-OUT CALLS FOR SPECIAL CLOTHES

*The clothes that the foremost directors of girls' camps approve; the quality that will stand up under the most strenuous wear, at prices that meet with everybody's approval!*

| | | | |
|---|---|---|---|
| KHAKI KNICKER SUITS | 2.95 to 4.95 | POPLIN BLOOMERS<br>In brown, green or navy | 2.95 |
| KHAKI BLOUSES | 1.65 to 1.95 | WHITE DRILL BLOOMERS | 2.75 |
| KHAKI BLOOMERS | 1.65 | WHITE MIDDY BLOUSES | 1.35 to 1.95 |
| KHAKI KNICKERS | 1.95 to 2.25 | UNBLEACHED MUSLIN MIDDIES | 1.50 |
| PALMER LINEN BLOUSES | 2.95 | TWEED KNICKERS | 3.90 |
| PALMER LINEN BLOOMERS | 2.95 | LINEN KNICKERS | 3.95 |
| FLANNEL BLOUSES | 3.95 | TWEED RIDING BREECHES | 5.90 |
| SERGE BLOOMERS<br>In navy, black, brown or green | 3.90 to 5.95 | KHAKI RIDING BREECHES | 3.75 |

*Also Complete Sports Outfits from Hats to Hose!*

| | | |
|---|---|---|
| SPORTS HATS | SWIMMING SUITS | SNEAKERS |
| SWEATERS | HIKING SHOES | RIDING HABITS |
| RAINCOATS | HANDKERCHIEFS | MIDDY TIES |
| BATHROBES | CREPE UNDERWEAR | SPORTS HOSE |

*For advice or assistance in selecting your camp outfit, write or telephone "Personal Service"*

THE GIRLS' SPORTS SHOP—*Third Floor*

WHITEHALL LONDON. CLOTHES FOR MEN

WHITEHALL London Golf togs are distinguished by their easy, roomy English cut—their distinctive British cloths and their conspicuously low prices.

Typical of the values is the group pictured for to-day and to-morrow at

48.00

*Four pieces with long trousers, plus-four knickers, lounge model or belted coats.*

BEST & CO.

*Store Your Fur Coat in OUR SPLENDID NEW FUR STORAGE VAULTS*
*The De Luxe Storage Service of the Avenue—Phone Fitzroy, 1234*

FIFTH AVENUE AT 35th STREET — FIFTH FLOOR

**HATHAWAY FURNITURE**

THE formal beauty of a stately Chair can lend distinction to the entrance hall. Often, too, it is just the needed touch of completeness at the head or foot of the stairway, or beside a door.

There are many such Chairs at Hathaway's. The one shown here is in Walnut, with heavily caned back and seat. The price is $72.00.

W. A. HATHAWAY COMPANY
51 WEST 44TH STREET NEW YORK
*Where Good Furniture Costs Least*


# SMITH FORCES BACK OLVANY IN TAMMANY

## Judge Still Leading Candidate for Leadership and May Be Elected Wednesday.

## 17 DISTRICT CHIEFS QUIZZED

### William Allen and Frank Goodwin Mentioned in Case Olvany Is Not Chosen.

Although there was a revival yesterday of the demand for the election of an Assembly district leader to succeed the late Charles F. Murphy as leader of Tammany Hall, Judge George W. Olvany of the Court of General Sessions continued to be the leading candidate for the place, as the Nominating Committee of Seven began to recanvass the members of the Executive Committee to learn whether there had been any change of sentiment since Surrogate James A. Foley refused the leadership on Thursday.

Judge Olvany was the "second choice" of considerably more than a majority of the members of the Executive Committee when the Nominating Committee made its first canvass, which led to its recommendation of Judge Foley, and is understood to be the choice of Governor Alfred E. Smith, now that Surrogate Foley's ill-health has removed him from consideration.

To meet the situation caused by the demand for the election of a district leader, Charles L. Kohler, who succeeded Judge Olvany as a leader of the Tenth Assembly District when the latter went on the bench last January, was asked if he would resign to permit the election of Judge Olvany to his former place. Mr. Kohler, who is Secretary of the Health Department, was said to have replied that he would be glad to do so.

**Smith's Friends for Olvany.**

The Iroquois Club, the Tammany organization of the Tenth District, will hold a regular meeting on Monday night, and it was said to be possible that Mr. Olvany might be elected a district leader then. This was the procedure, modified to suit the circumstances, which was first thought of in connection with the movement to elect Surrogate Foley leader, when it was suggested that he might be elected a district leader of the Twelfth District to fill the vacancy caused by Mr. Murphy's death.

Governor Smith's friends in Tammany were apparently working for Judge Olvany, and the belief was rather general that he would be elected not later than next Wednesday, although the opposition to him was apparently much stronger than it was to Judge Foley before the "Old Guard" of the Wigwam whipped all but two of the members of the Executive Committee into line.

William Allen, Chairman of the Executive Committee, and Frank J. Goodwin, Chairman of the Committee of Seven, were said to be possibilities, if Judge Olvany should not be chosen. Mr. Goodwin would be a formidable candidate for the post if he should show a willingness to take it. But he has told friends that he considers himself too old and too frail in health even to consider it.

**Allen's Influence Increases.**

Mr. Allen's influence in Tammany has increased greatly since Mr. Murphy's death, particularly among the members of the dominant group. Although Chairman of the Executive Committee and in effect the actual head of Tammany, Mr. Allen has not sought to take advantage of his position and has not been a candidate for the leadership. He also was said to have shown ability and poise in the various conferences that have been held since Mr. Murphy's death and won the respect and confidence of virtually all the members of the Executive Committee.

The Committee of Seven heard seventeen of the members of the Executive Committee. John F. Curry and Miss Martha Byrne, the only two to vote against the report of the Nominating Committee recommending Judge Foley maintained their position that a district leader should be chosen.

Others in conversation in the corridors of Tammany Hall expressed the same belief, and it was learned that Charles W. Culkin of the Third District, Thomas J. McManus of the Fifth, and James J. Hines of the Eleventh were at least receptive candidates. A whispering campaign was begun against Judge Olvany and it was presumably to meet this that Mr. Kohler, a leader of the Tenth District, was called out of his turn and asked whether he would be willing to resign to have Judge Olvany elected a district leader.

**Boom for Collins Revived.**

There was a revival of the boom for William T. Collins, Vice Chairman of the Board of Aldermen, for whom an under cover campaign had been made for a week before Judge Foley's election by persons outside the Executive Committee. The arguments for Mr. Collins were that he had been groomed for the place by Mr. Murphy, which some of the district leaders doubted, and that his selection would insure harmony between Tammany and Mayor Hylan, which seemed to have little effect on the members of the Executive Committee.

The belief that Mr. Collins was the Mayor's candidate seemed to work to his disadvantage, because many of the prominent members of Tammany resented the Mayor's expression of opposition to Judge Foley, even if later retracted by the Mayor asking Judge Foley to take the leadership, and resented still more the Mayor's continued indirect attacks on Governor Smith. The Mayor's latest indirect onslaught on the Governor was his attack on the proposed constitutional amendment for a $300,000,000 bond issue to pay the cost of eliminating grade crossings which Governor Smith put through the Legislature. It did not add to Mayor Hylan's popularity in Tammany at this time.

Judge Foley remained in bed at his home, 243 East Seventeenth Street, but was reported to be somewhat better. While his friends in Tammany regretted that he had resigned the leadership, there was no disposition to criticise him, for there was a general realization that the job he was asked to take was beyond his strength.

**"Insurgents" Raise New Question.**

The friends of Governor Smith were particularly regretful over the situation, but expressed hope that the situation would be met by the election of Judge Olvany. The feeling among the Governor's friends that with Judge Olvany as leader, the Governor's interests at the Democratic National Convention would be almost as well cared for as with Judge Foley.

Some of the "insurgent" district leaders raised a question concerning the right of the Committee of Seven to continue and contended that the committee automatically ceased to exist when it recommended Judge Foley for election and the Executive Committee elected him on Wednesday night.

Daniel L. Ryan, Secretary of Tammany, explained that the Committee of Seven had not gone out of existence as it was appointed to recommend a successor to Charles F. Murphy and had not yet done so. Judge Foley having failed to accept the election, although he said he would accept before the election took place. He added that a motion made to discharge the committee was not seconded because it was suggested that the committee notify Judge Foley of his election, which it never had opportunity to do.

The Board of Sachems of the Tammany Society or Columbian Order, the social and benevolent branch of Tammany, re-elected George W. Plunkett Father of the Council and Charles J. Ackerman Scribe. The constitution prevents the re-election of a Grand Sachem but as each of the nine Sachems present voted for a different candidate, there was no election, and John R. Voorhis continued in office as Grand Sachem for the thirteenth consecutive year. Mr. Voorhis, who is President of the Board of Elections, will be 85 years old on July 25.

# MOVE FOR LABOR PARTY LAUNCHED BY UNION

## Clothing Workers Commit Body to Back Any Organization Endorsing This Program.

PHILADELPHIA, May 16.—Definite action toward the formation of a national labor party, including the appointment of delegates instructed to throw the entire weight of the Amalgamated Clothing Workers of America to any existing organization which would advance a program giving promise of attaining such an end, was taken by the clothing body today in annual convention here.

President Sidney Hillman declared that "there will be no guarantee of world peace until the organized labor movement of America follows the British example and creates an independent labor party, capable of winning at the polls the right to represent America in international relations."

By a vote of more than four to one the convention instructed the Executive Board to send official observers to the Farmer-Labor convention in St. Paul on June 17 and to the Conference on Progressive Political Action in Cleveland on July 4, with authority to throw the full strength of the organized workers in the men's clothing industry behind any program giving promise of bringing an independent labor party into existence.

# DEMOCRATS OPPOSE 2 MORE JUDGES HERE

## Perlman Says Thirty-Four Judges Have Been Brought Here From Other Districts.

*Special to The New York Times.*

WASHINGTON, May 16.—Democrats expressed their opposition when the bill providing for the appointment of two additional Federal Judges for the Southern District of New York came up in the House today under a rule limiting debate to one hour.

"In addition to the fact that these Judges are unnecessary this bill, if passed, would put the seal of approval upon the most pernicious practices in equity receiverships known to the judicial history of this country," said Representative Celler. "If you would get a little more work out of the Judges we now have, all the dockets could be brought up to date."

"Does the gentleman realize that thirty-four Judges have been brought in from other States to help the six Judges in that district?" asked Representative Perlman, a member of the Judiciary Committee, which reported the bill.

"And the more Judges you give them the more they will want," replied Mr. Celler.

The bill went over and will be voted on tomorrow.

# COOLIDGE TO RESERVISTS.

## Hopes They Will Stand Against "Headlong Entry" Into War.

An expression of hope that the Manhattan Officers' Reserve Association would stand "against headlong and thoughtless entry into a new conflict" was contained in a letter of greeting from President Calvin Coolidge yesterday to Lieut. Col. Fred Cardway of the association.

The Manhattan association will be instituted formally at a dinner this evening at the Hotel Astor, at which General John J. Pershing and other distinguished officers will be guests of honor. General Pershing will announce his plans for a trial mobilization of all the armed forces of the country on Sept. 12 to show the strength or weakness of the country's land defenses.

The President's letter to Colonel Cardway reads as follows:

"My Dear Colonel Cardway:

"I am very glad to extend through you to the members of the Reserve Officers Association of New York City my greetings and good wishes. The purpose which brings you together earns our gratitude, for your readiness to defend our nation in war constitutes a very real guarantee of peace. Knowing as you do the methods of modern warfare, your association will stand not only against aggression from abroad, but also against headlong and thoughtless entry into a new conflict. It is a pleasure for me to express the hope that your gathering will result in renewed interest and closer cooperation.

"Very truly yours,

"CALVIN COOLIDGE."

The Manhattan Chapter of the Reserve Officers' Association includes, for the most part, men who served in the army during the war and others who have received commissions through the citizens' military training camps.

General Pershing will arrive this morning and will dedicate the memorial tablet in the Pershing Building.

# SEES PERIL IN LA FOLLETTE.

## John Barrett Says Movement Has a Wealthy Backer.

A warning that the movement in the West to make Senator Robert M. La Follette of Wisconsin the nominee for President of a third party constitutes a serious menace to the election of President Coolidge was issued yesterday by John Barrett, former Director General of the Pan American Union, in a speech at a meeting of native Vermonters and personal friends of the President, who are organizing a "Coolidge Personality" club movement to win independent and non-partisan votes for the President. Mr. Barrett, who is Organizing Chairman of this movement, said that the La Follette campaign would be well financed and added that W. T. Raleigh, the new head of the La Follette committee, was very wealthy and an able organizer.

"The two outstanding characteristics of the insurgent and third-party La Follette movement in the Central and Northwestern States as any one may learn who, like myself, has made a recent intimate and impartial study of political and economic conditions there, are its skilled and almost conservative management and its abundance of funds for propaganda and organization," said Mr. Barrett.

# COOLIDGE AHEAD IN OREGON.

## McNary Leads in Race for Senatorial Nomination.

PORTLAND, Ore., May 16.—Nine precincts out of 1,763 in Oregon give for preference for the Republican nomination for president: Coolidge, 509; Johnson, 103; for United States senator: Baker, 171; Kubli, 61; McNary, (incumbent) 379; Stallard, 9.

William G. McAdoo was unopposed for the Democratic presidential nomination.

# SENATOR HARRISON TO SOUND KEYNOTE

Continued from Page 1, Column 4.

New Jersey. Governor Smith saw some of his leading local supporters on the committee before leaving and expressed himself as greatly pleased with the progress of the movement to make him the Democratic nominee for President.

It was said at the committee headquarters that the support given Governor Smith's candidacy since the formation of his committee was remarkable. More than 30,000 letters and telegrams offering assistance have been received from persons from all sections of the country. These have been tabulated, and Smith sentiment was said to be growing in nearly every State.

A considerable number of the letters were said to be from delegates to the Democratic National Convention, some of them from men and women ostensibly supporters of other candidates. The sentiment for the Governor was described as so strong and so widespread that it had strengthened greatly the hope of the committee of bringing about his nomination.


**PACIFIC COAST ALASKA**

A Series of Wonderful Summer Tours amidst Glacier-capped Mountains—crimson Midnight Skies and unsurpassed Grandeur of Scenery

*Departures June 11, 30, July 2, 14, 17, 21, 23 and later*

Varying as to duration and routes;—inclusive or exclusive of Alaska—Itineraries include Canadian Rockies, Vancouver, Skagway, Lake Atlin, White Horse, Yukon River, Dawson City, Victoria, Seattle, Glacier and Rainier National Parks, Portland, San Francisco, Yosemite National Park, Mariposa Big Trees, Los Angeles, Grand Canyon, Salt Lake City, Yellowstone National Park, American Rockies, Colorado Springs, Denver, Chicago.

Complete Programs on request

**THOS. COOK & SON**

585 Fifth Ave. (Near 47th St.) Tel. Vanderbilt 4500 — NEW YORK — 253 Broadway (Opp. City Hall) Tel. Barclay 7100



Fur Storage, Remodelling, Repairing. Phone Plaza 5920

**J. M. Gidding & Co.** INCORPORATED

57TH STREET, WEST OF FIFTH AVENUE

*Feature Today These*

**Attractive Offerings**

**Daytime Dresses, $65 and $85**
Of plain and printed crepe, charmeen and rep, these lovely gowns embrace many new trends of the mode.

**Smart Street Coats, $65--$95**
Of charmeen, kasha cloth and wool rep—with touches of fur, braid and metallic ribbons.

**Motor and Steamer Coats, $55--$75**
English plaided fabrics and polo cloths. Imported mixtures—some leopard trimmed.

**Tailored and Sport Suits, $55--$65**
Of twill, charmeen and imported mixtures.

**Three-Piece Costumes, $85**
Of twill and charmeen with gay colored crepe blouses.

**Street and Sport Hats, $10--$15**
Town and country styles of straw and fabric.

Junior League Fashions Registered

**"Junior League Fashiones"**
*For the Younger Set*
Charming simplicity of style enhanced by the Gidding Moderated Price Policy.

| | |
|---|---|
| **Frocks** of flannel, printed silk, and crepe | $35—$45 |
| **Misses' and Juniors' Suits** | $35—$45 |
| **Party and Graduation Frocks** | $55—$75 |
| **Coats for Street or Sports** | $45—$58 |



**R. H. Macy & Co. Inc.**
34th ST. & BROADWAY NEW YORK CITY

Here's Big Baseball News!

**Baseball Supplies**

**At Remarkably Reduced Prices!**

What luck!—nearly fifty per cent. under retail catalogue prices!—and the mitts and gloves and balls are all "big league stuff!" We advise you to hurry, as there will be a big demand for these supplies!

(Athletic Directors: You may not again be able to get your baseball supplies at such an unusually low figure.)

**CATCHERS' MITTS**

| Current Retail Catalogue Price | Our Price | Current Retail Catalogue Price | Our Price |
|---|---|---|---|
| $10.00 | $5.64 | $3.00 | $1.79 |
| 7.50 | 3.96 | 2.25 | 1.29 |
| 6.00 | 3.69 | | |

**BASEMEN'S MITTS**

| Current Retail Catalogue Price | Our Price | Current Retail Catalogue Price | Our Price |
|---|---|---|---|
| $8.00 | $4.49 | $5.00 | $2.89 |
| 6.00 | 3.39 | 3.50 | 1.98 |
| 5.50 | 2.97 | 1.75 | 98c |

**FIELDERS' GLOVES**

| Current Retail Catalogue Price | Our Price | Current Retail Catalogue Price | Our Price |
|---|---|---|---|
| $7.00 | $3.96 | $3.00 | $1.74 |
| 6.00 | 3.39 | 2.25 | 1.29 |
| 5.00 | 2.84 | 1.50 | 84c |
| 3.50 | 1.98 | | |

**BATS**

$1.00 Jr. Louisville Sluggers—autographed models, 79c

**Macy's Special League Ball**
**84c EACH**

MACY'S—*Fifth Floor, East Building, Center*

*At* SAKS & COMPANY

**Moderate Prices Combine with Superior Tailoring in**

*Saks-Tailored*

**SUITS for MEN**

**$43 to $53**

BETWEEN these two very moderate prices is an amazing range of fabrics and patterns, in a variety of models to suit every man's taste and type of figure. Back of this broad stock to select from is Saks-Tailored quality—a careful attention to detail from the cutting of the fabric to the last needle stitch, which gives Saks-Tailored clothes their custom-like character and fit. FIFTH FLOOR

Broadway **Saks & Company** At 34th Street



**The McCreery Men's Shoe Shop**

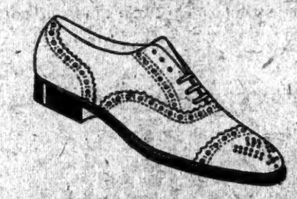

*You Save 2.00 A Pair!*

**A Man's Oxford 6.50**

*Regularly 8.50*

A good, comfortable Summer last in tan calfskin ideal for warm weather wear. There are just 200 pairs of these well made oxfords ready. Sizes 5½ to 11. Width AA to D. *Illustrated.*

(Second Floor Annex—Use The Special Fifth Avenue Entrance)

FIFTH AVENUE **James McCreery & Co.** 35TH STREET



**New York's Most Ideal Location**

At Central Park's Gateway

**5th Av. and 59th St.**

**Hotel Netherland**

Has a few suites for immediate possession, consisting of

Parlor, 2 bedrooms, 1 or 2 baths.

Parlor, bedroom and bath.

Unusually large rooms, elaborately furnished.

May be had on short or long term.

Attractive Concessions for Spring and Summer Months



**Banister Shoes**

Envoy — Featherweight, with the superior Banister craftsmanship embodied in the construction, it has no equal.

The ideal Oxford for spring and summer, made in tan or black calf, also patent leather. $12.

**PARKER & DIEMER**
Headquarters for Banister Shoes
1376 Broadway at 37 Street
1696 Broadway at 49 Street



VAN BRINK'S

**Broadway Art Galleries**

1692 Broadway at 53d St.

WILL SELL AT PUBLIC AUCTION

Today (Sat.) at 2 P. M.

**Magnificent Furniture, Furnishings, Works of Art,**

Persian Carpets and Rugs

Properties of

**Countess Mary Bernardi (Pais)**

Wife of former Italian Consul-General

and

**Miss Lillian Shaw,**

(America's Premier Comedienne)

A. BLEIMAN, Auctioneer



**Washington Heights**

The following advertising agents are authorized to receive classified advertisements for insertion in The New York Times:

*Himmelfarb & Alpert, 3431 Broadway*
*A. Krantz, 1650 Amsterdam Ave.*
*Gruberger Advertising Agency, 2452 Seventh Avenue.*
*A. Kopp, 677 Lenox Avenue.*
*R. Montlack, 3516 Broadway*
*M. Dobrer, 304 W. 145th Street*
*Washington Heights Agency, 3525 Broadway*
*M. Jaffe, 1812 Amsterdam Avenue*
*Toonkel Brothers, 3650 Broadway*
*D. Zuckerman, 3802 Broadway*
*Eisenberg & Zweigfeld, 4207 Broadway*
*J.R.Reader, 1408 St.Nicholas Ave.*
*Kaidan & Farber, 657 W.181st St.*
*I. Barzilay, 555 W. 207th Street*


# AN IRRELIGIOUS WORLD?

Protestantism at the parting of the ways forms the subject of a review of Dr. S. Parkes Cadman's work on "Christianity and the State." The New York Times Book Review tomorrow.—Advt.

# PHONE RISE STANDS PENDING DECISION

### Federal Statutory Court Hears Arguments on Company's Injunction Suit.

### CITY AND STATE IN FIGHT

### Counsel Take Opposing Views on Financial Aspects of the Controversy.

Decision was reserved by the Federal statutory court yesterday on the application of the New York Telephone Company for an interlocutory injunction restraining the Public Service Commission and the State of New York from interfering with increased telephone rates in this city pending trial of the company's suit for permanent injunction establishing the higher rates. Meanwhile the temporary injunction granted by Federal Judge John C. Knox remains in force.

The city has until next Monday to file affidavits opposed to the injunction, and briefs from all concerned in the action were ordered to be filed not later than next Saturday. The arguments were heard by the statutory court empowered to consider cases of this character. It consisted of Federal Judge Knox, who granted the temporary injunction; Federal Judge Francis A. Winslow and Circuit Court Judge Charles M. Hough, who presided.

John W. Davis and Charles T. Russell, general counsel, represented the telephone company. Arrayed in opposition to it were Major Charles G. Blakeslee, counsel for the Public Service Commission; Deputy Attorney General Edward G. Griffen and Assistant Corporation Counsel M. M. Fertig, representing the city.

Opening the argument for the company, Mr. Davis said the company's net earnings were falling short by more than $20,000 daily under the amount the commission intended it to receive.

Attacking the commission's valuation as being an unfair "rate base," Mr. Davis declared that since this valuation was made the company had made net additions to its property aggregating $108,000,000 and that the present fair and conservative value of the property was in excess of $425,000,000.

Arguments of Major Blakeslee and Deputy Attorney General Griffen were principally directed at the right of the telephone company to bring suit in the Federal court while an application for temporary rate relief was pending before the Public Service Commission.

Attorney General Carl Sherman, representing the State, filed a brief in which he attacked the proceedings as an invitation to the Federal courts to outrageously usurp the functions of a State body.

"Never before has there been a case," he said, "where a matter was pending before a State body that the Federal Judges had been asked to prevent the State officers from even making a decision in a matter pending before them. Heretofore public utilities have had the good grace to wait until either a temporary or final order had been made by the State officers before appealing to the United States courts."

Mr. Sherman challenged Mr. Davis, counsel for the telephone company, to state whether or not his design and real purpose were not the raising of all telephone rates throughout the State from 35 per cent. to 40 per cent.

"This suit," he said, "is an ill concealed scheme to escape the local authorities and through a special master appointed by the Federal courts get a new valuation of its property at its reproduction value, newly based upon the inflated prices at present prevailing."

Assistant Corporation Counsel M. Maidwin Fertig accused the company of misrepresenting its earnings to the court and said it was difficult to see how a company paying an 8 per cent. dividend could be suffering from insufficient rates.

## WANTS TELEPHONE INQUIRY.

### Mayor of Boston Directs Law Officer to File Bill in Legislature.

BOSTON, May 16.—Mayor Curley today directed the city Law Department to file in the Legislature a bill calling for an investigation of the New England Telephone & Telegraph Company and its relations with other corporations.

The Mayor contends that telephone rates ought to be reduced, whereas the company has petitioned for an increase in rates on certain classes of service.

## POLICEMEN GET HIS GOATS.

### Lasso Runaways From Moving Auto After Bronx Traffic Jam.

Three goats belonging to Vincent Corello of 449 Wales Avenue, the Bronx, escaped from their corral yesterday, stampeded toward "The Hub" at 149th Street, the busiest section of the borough, frightened women and children, caused a traffic jam and occasioned an "S. O. S." call to the Morrisania police station.

Sergeant Con O'Connell and Patrolman Frank Smith sped to "The Hub" in a motor car. They found trucks, wagons and automobiles in tangled confusion but the goats had disappeared.

Onlookers pointed out the direction taken by the animals. Patrolman Smith procured a coil of clothesline from a grocery and improvised two lariats, and at 162d Street and Trinity Avenue the wandering goats were sighted. Smith, on the running board of the car, threw his rope around the neck of the largest, and the sergeant lassoed another. Then both captured the third as the crowd that followed cheered.

The goats were lodged in the cellar at the station house where Corallo recovered them.

## POLICE CONFERENCE HELD.

### Tentative Date Set for International Conference Here Next Year.

The Executive Committee of the International Police Conference, of which Commissioner Richard E. Enright is President, met in the Commissioner's office yesterday to lay out plans for future international police work, and it was decided that a tentative date, May 11, 1925, be set down for the next International Police Conference to be held in this city.

Among the out-of-town police representatives who were present were Pierre Belanger of Montreal, Canada; S. J. Dickson of Toronto, Canada; R. L. Stringfellow, of Shreveport, La., George J. Henry of Baltimore, Md.; William J. Quilty of Springfield, Mass.; John M. Tracy of Paterson, N. J.; Michael J. Long of Newark, N. J.; T. D. McCarty of Utica, N. Y.; William Copeland of Cincinnati, Ohio, and William B. Mills of Philadelphia.

## DR. POLLARD AT BARNARD.

### London Man to Be Visiting Professor of History.

Dr. Albert Frederick Pollard, head of the Board of Studies in History in the University of London, has been appointed visiting Professor of History in Barnard College for the Fall and Winter semester, it was announced yesterday by Dean Virginia C. Gildersleeve.

Professor Pollard will offer a general course on the history of political ideas, which will be open for members of the junior and senior classes and for specially qualified sophomores. Another course, on aspects of the Tudor period in English history, will be given for special groups of undergraduates.


**B. Altman & Co.**

Madison Avenue-Fifth Avenue
34th Street 35th Street

B. Altman & Co. FIFTH AVENUE New York

*The Insignia of Quality*

**Men's Sennit Straw Hats**

of American and English manufacture, are shown in the newest styles and proportions, variously priced

$3.00 to 7.00

Milans, Leghorns, Panamas, and Fancy Braid Hats, are variously priced

$6.00 to 20.00

Fraternity Hat Bands at $1.00

(First Floor; Fifth Avenue entrance)

**Here's a knock-out**

Step thru—button two—and they're on. Cool. Comfortable. Easy. Flexible. Go with your body. No lapping, no gaping, no binding. Real underwear joy. Sold only in Sealpax sanitary packages—$1.50 and up. Ask for "Sealpax Twin-Button," and know underwear happiness. If your dealer can't supply you, send $1.50 and his name to the Sealpax Co., Baltimore, Md., for a trial suit. Also made in boys' sizes.

*Made by*
THE SEALPAX COMPANY, BALTIMORE, MD.

**Sealpax Twin-Button**

*Two buttons on the shoulder—none down the front*

Lax and Burgheimer Corporation,
New York Distributors,
34 West 23rd Street, N. Y. C.
Tel. Gramercy 5210.

NOT only are men and women judged by the company they keep but by the newspaper they read. Observe those who read The New York Times.

*Eighty-One Years Of Faithful Service*

**GIMBEL BROTHERS**

Reproductions from the French
500 Gimbel-Paris Hats

*Specialized on Saturday at*

$8.75 to $18.50

White straws and bluets and grasses are the socially triumphant triumvirate whose charm is evident in the model sketched. But, if you are looking for other themes beside flower themes you will find them too. In straw and in fabric. Adorned and styled in the manner of Paris. And in all her loveliest hues.

GIMBELS—THIRD FLOOR

32ND STREET—BROADWAY—33RD STREET—NEW YORK CITY

West 42nd Street **Stern Brothers** Phone Longacre 8000

MEN'S STRAW HATS

*PRESENTING* a comprehensive exhibit of the season's newest shapes and distinctive straws from the foremost American and European makers. Correct models to meet every summer need of discriminating men and young men.

*SENNITS in fine, medium, and rough straws*

$3.00, $4.00, $5.00 *and* $6.00 *each*

Also Split Straws, Leghorns, Bangkoks, Panamas, and lightweight self-conforming hats imported from Switzerland.

*Stern Brothers—Main Floor—Sixth Avenue Entrance*

*The Sensational New*
SEAL PAX TWIN BUTTON UNION SUITS
*For Sale by*
A. I. NAMM,
452 Fulton St.,
*Brooklyn, N. Y.*

Cuticura Talcum Is Refreshing For The Skin

Daily use of Cuticura Talcum overcomes heavy perspiration and soothes and refreshes the skin. It imparts a delicate fragrance, leaving the skin sweet and wholesome.

Sample free by mail. Address: "Cuticura Laboratories, Dept. 2K, Malden 48, Mass." Sold everywhere. Soap 25c. Ointment 25 and 50. Talcum 25c. Try our new Shaving Stick.

*time counts when you need a Physic*

PLUTO WATER
*America's Physic*

**Stern Brothers**

West 42nd Street —and— West 43rd Street

MODERN POETRY

Each generation has been influenced by the literature of its age—the writers of poetry governed by the customs, conditions and humanity of their own century. The poems featured depict the vivid, tense, and simple narratives of a modern people—a people we know.

*The Elfin Pedlar, and Tales Told by Pixy Pool,* By Helen Douglas Adam, unfolds the wonderfully beautiful creative genius of a girl of twelve, who is the author. $2.50

*The Best Poems of 1923* Edited by L. A. G. Strong. $2.00

*The Peterborough Anthology* $2.00
Being a selection from the work of the poets who have been members of the MacDowell colony. Compiled by Jean Wright and Herbert S. Gorman.

*The Chilswell Book of English Poetry* Compiled and annotated for the use of the schools by Robert Bridges, Poet Laureate. $2.00

*Poems by Edna St. Vincent Millay*
The Harp-Weaver and Other Poems. $2.00
Second April, an entirely new volume. $2.00
Renascence . . . . . $2.00
A Few Figs from Thistles. $1.50

*The Book of Mother Verse* Best poems of Kipling, Riley, Van Dyke, and many other popular writers. $1.50

*Verses* $1.00 By Ethel M. Dell. | *Stars and Scars* $1.50 By Ethel White Remsen.

STERN BROTHERS—MEZZANINE FLOOR

*R. H. Macy & Co. Inc.*
34th ST & BROADWAY NEW YORK CITY

*Saturday Special!*

FOLLOWING THE VOGUE OF THE MATCHING SCARF

**Smart Hats With Scarfs to Match**

$10.89 SET

*Our Usual Price Would Be $14.48*

Radiantly new collection of lovely summer millinery. Graceful, becoming shapes of fine crepe de Chine, with scarfs to match, in either embroidered or Chinese effects. In a splendid assortment of colors.

*Also*

a smart collection of straw models trimmed with new touches of crepe velvet. $9.94 to $14.48.

MACY'S—*Second Floor, East Building, 14th Street, Front*

NEWS OF NEW BOOKS TOMORROW

Gardening—*Three works on flowers and their growing informingly reviewed, embellished with pictures of blooms in artistic settings.*

About Books, More or Less—*Superstitions of the intelligent, by Simeon Strunsky.*

Poets and Poetasters—*Comments on new verses by Elisabeth Coatsworth, Percy MacKaye and David Morton, with woodcut illustrations.*

Conscientious Objectors—*Charles Willis Thompson reviews "The Conscientious Objector in America," by Norman Thomas.*

The New York Times Book Review

Reserve a copy of The Times at your news stand today

# PULITZER JURORS OVERRULED ON PLAY

## Indignant Over Change of Their Selection of 'The Show-Off' by Advisory Board.

## COLUMBIA MAN GETS IT

### 'Hell Bent fer Heaven' Receives the Award at the Suggestion of Dr. Brander Matthews.

Professor William Lyon Phelps of Yale made public yesterday the fact that the jury had nominated "The Show-Off," by George Kelly, an actor, for the $1,000 Pulitzer prize this year, but that the Advisory Board had overruled the jury and bestowed the prize on "Hell-Bent fer Heaven," which was written by Hatcher Hughes, a lecturer on the drama at Columbia University.

The reversal of the verdict was brought about largely by Professor Brander Matthews of Columbia, who heard a rumor that "The Show-Off" had been named and proceeded to take the initiative in favor of "Hell-Bent fer Heaven," the work of his colleague and close friend, Mr. Hughes.

Professor Matthews submitted his arguments in favor of "Hell-Bent fer Heaven" to Dr. Nicholas Murray Butler, President of Columbia University, who passed on the letter to the Advisory Board, which has the final power to make awards. Several members of the Advisory Board went to see both shows and they finally voted in favor of "Hell-Bent fer Heaven."

"It is true," said one of the members of the Advisory Board yesterday, "that we were strongly influenced by the authority and by the arguments of Brander Matthews."

The three jurors who were reversed did not learn of the fact that they were overruled until they read in the newspapers that the prize had gone to "Hell-Bent fer Heaven." The announcement was made on May 12. After a correspondence among the surprised jurymen, Professor Phelps wrote on May 15 a letter to the newspapers saying:

"Inasmuch as the Pulitzer prize has been publicly given to 'Hell-Bent fer Heaven,' let me state that the committee nominated 'The Show-Off.' Of course Columbia University has the right to overrule our decision, but the first news our committee had of the award was in the New York papers, which announced without comment that the Pulitzer prize for this year was given to "Hell-Bent fer Heaven.'"

The three jurors who were overruled are Professor Phelps, Clayton Hamilton, the playwright, and Owen Johnson, the novelist.

The part played by Brander Matthews in switching the award was revealed in a letter by Clayton Hamilton to Professor Phelps saying:

"Brander Matthews says that he had no objection to the fact being known that he was mainly responsible for having our recommendation overruled. Feeling very strongly that 'Hell-Bent' deserved the prize, he appealed to President Butler in his official capacity as professor of dramatic literature in Columbia University, and the leading members of the Advisory Board of the School of Journalism then saw both plays and ruled against our committee in favor of Matthews."

When this was read over the telephone to Dr. Matthews he said that he had not authorized any one to make public his connection with the matter.

"Aside from that," he said, "the facts stated in the letter are accurate."

Professor Phelps said yesterday that there had been a rumor that he and Owen Johnson had voted in favor of "The Show-Off" before they had seen "Hell-Bent fer Heaven."

"Both of us did see 'Hell-Bent fer Heaven' before making our jury report in favor of 'The Show-Off,'" said Professor Phelps. "At our preliminary discussion Mr. Johnson and I had not seen 'The Show-Off.' Our informal vote on this occasion was as follows:

"Hamilton—First choice, 'Hell-Bent fer Heaven'; second choice, 'The Show-Off.'

"Phelps—First choice, 'The Changelings'; second choice, 'The Show-Off.'

"Johnson—First choice, 'The Show-Off.'

"I do not remember Owen Johnson's second choice. We had both seen fifteen or sixteen plays in discharging our duties as a jury, but we could not see everything and we had not up to that time seen 'Hell Bent fer Heaven.' Clayton Hamilton thought so highly of it, however, that we thought it would not be fair to cast a final vote without seeing it. Both of us went to it. It did not cause us to change our votes.

"We then turned in the recommendation in favor of 'The Show-Off.' Mr. Hamilton acquiesced in our verdict and made no minority report."

Professor Phelps said that, in view of his position at Yale, he did not feel at liberty to discuss further a matter involving members of the Faculty of Columbia University.

Owen Johnson, speaking over the telephone from Stockbridge, Mass., said:

"Our recommendation is supposed to be secret. How did Dr. Brander Matthews find out what it was? What right did he have to interfere in the matter, especially to interest himself in behalf of a member of the Columbia Faculty who was a junior in his own department?

"The value of the Pulitzer award is greatly impaired by the overshadowing influence of Columbia University, especially when it is exercised to give the award to a member of its own teaching staff.

"Professor Phelps and myself feel that we were treated with gross discourtesy in this matter, and we will never serve on a Pulitzer jury again. We do not dispute the power of the Advisory Board to overrule our verdict, but in a delicate case like this, where there is interference at Columbia in favor of a Columbia man, we feel that an explanation should certainly have been made to us.

"We feel that it was highly improper to announce the verdict without any explanation of the fact that it was not the verdict of the dramatic jury, but that we had been overruled. Our purpose in making the matter public is to set this matter right because, as it stood, every one would be justified in supposing that we had voted for 'Hell-Bent fer Heaven.'

"We have learned that other information supposed to have been confidential has been widely circulated in connection with this affair, and we are very much mystified. It seems clear to me that there was impropriety in the use of confidential information in this matter."

The members of the Advisory Board, which reversed the dramatic jury, are all newspaper men. They are Solomon B. Griffin, formerly of The Springfield (Mass.) Republican; John L. Heaston, The New York World; Victor F. Lawson, The Chicago Daily News; Ralph Pulitzer, The New York World; Melville E. Stone, The Associated Press; Robert Lincoln O'Brien, The Boston Herald; Arthur M. Howe, The Brooklyn Daily Eagle; Joseph Pulitzer, The St. Louis Post Dispatch; John Stewart Bryan, The Richmond News Leader; Rollo Ogden, THE NEW YORK TIMES, and Alfred Holman of The San Francisco Argonaut.

Members of the Advisory Board did not care to be quoted by name, but one of them gave this explanation:

"The members of the Advisory Board are free to accept or reject the recommendations of juries. We have done so quite a number of times before. I am not sure that any dramatic award has been set aside before, but last year, for instance, the literary jury recommended 'Main Street,' but we overruled them, and gave the prize to Mrs. Wharton for 'The Age of Innocence.' We regard ourselves as experts in journalism and frequently overrule recommendations for prizes in that field.

"When the issue was raised this time, I went to both plays and so did a number of other members of the Advisory Board. We were also strongly influenced by Dr. Brander Matthews and by the reasons which he gave in favor of 'Hell-Bent fer Heaven.'"

The Pulitzer prize is offered "for the original American play, performed in New York, which shall best represent the educational value and power of the stage in raising the standards of good morals, good taste and good manners."


R. H. Macy & Co. Inc.
34th ST & BROADWAY NEW YORK CITY

For *Little* Gifts
At Painless Prices!

*A Macy Innovation*

**The Gift Booth**

*Where unconventional and charming gifts—most of them perfume-laden—may be found in three groups:*

—Under $1.00
—Between $1.00 and $2.50
—Between $2.50 and $5.00

HOW often have you sighed: "Oh, it I could only find something *really new*,—something that won't be so imposing that she will think I have fallen in love with her!"

We have recognized this long felt, and never-satisfied need! The Gift Booth, in the Drug Department, is full of piquant little novelties. Visit this Gift Booth of ours,—Drug Department, Main Floor, New West Building!

*Here are the gifts illustrated above:*

The dainty box of dice, illustrated, holds an exotic French scent, in cunning dice flacons. 47c

The China hoop-skirt doll to hold puff and face powder. Just imported from France! . $2.97

The charming bottle is filled with bath salts, in colored strata. French of course! . . . $2.97

The hexagonal box contains three delicious scents, in tiny classic urn-containers. An exquisite gift . . . . $3.24

The grape clusters have a different scent in each grape $3.24

The cunning little elephant is filled with perfume, too! Adorably French . . . . . $1.09

R. H. Macy & Co. Inc.
34th ST & BROADWAY NEW YORK CITY

*Vests are good this Spring—*
*Overblouses are good this Spring—*

*But—*

**Pique Vest OVERBLOUSES**

Are Supremely Good Because
They Combine the Smartness of Both

**$1.74**

*Lowest Verified Price Elsewhere, $2.00*

Of dainty dimity, with crisp piqué collar vests and cuffs. Two models—with V-neck or high convertible club collar. Made with exceptional skill and care. Sizes 34 to 46.

MACY'S—*Third Floor East Building, 34th Street, Front*

**B. Altman & Co.**

**Riding Habits**

made in B. Altman & Co.'s own workrooms, in accordance with custom standards, and in models appropriate for Women and Misses, are offered at these special prices.

| | |
|---|---|
| Linen Riding Habits . . | $15.50 |
| Pongee Riding Habits . . | 29.50 |
| Whipcord Riding Habits . | 49.50 |

The values are remarkable

(Third Floor)

Madison Avenue - Fifth Avenue, New York
Thirty-fourth Street Thirty-fifth Street

STOP!
LOOK!
LISTEN!

YOU will observe that LOOK comes before LISTEN at a railroad crossing. And it also comes first in your contact with the world. The eye is quicker than the ear. You are SEEN before you are HEARD, you are LOOKED AT before you are LISTENED TO, you are SIZED UP before you SPEAK. Everybody is influenced by appearances. And while KUPPENHEIMER Clothes are not necessarily A Certificate of Ability, they are certainly A CARD OF INTRODUCTION whenever and wherever you present yourself for consideration.

SUITS: $35 TO $85

**Brill Brothers**

BROADWAY *at* 49th STREET
279 BROADWAY 47 CORTLANDT ST.

*The* McCreery Men's Hat Shop

**Straw Hats**

*1924's Authentic Styles*

**2.45**

A fine collection for you to choose from—the wanted braids, the wanted shapes, the wanted brims—all priced at this very comfortable level. We'll help you find a hat that's really becoming. Other straw hats 3.50 to 6.00

(Second Floor Annex—Use The Special Fifth Avenue Entrance)

FIFTH AVENUE **James McCreery & Co.** 34TH STREET

Men's and Young Men's **Character Clothes** Quality Above All

*Retailed Direct to the Public at Wholesale Prices*

INDIVIDUAL!

WE suit the model to the man—not the man to the model. CHARACTER CLOTHES gives you the touch of *Individuality*, not the stamp of the commonplace. For 25 years we have been clothing well-dressed men. Today, CHARACTER CLOTHES are retailed by the highest class stores throughout the United States. In New York alone, our wholesale organization sells direct to the public.

Character Clothes are warranted all wool and hand-tailored and are guaranteed against any defect in workmanship, material or fit as long as the garments last.

*Special Offering*
English, Collegiate & Conservative Models
**Suits, $34.50**
*Regular $55 Value*

Hand-tailored in the new Blues, Browns and Greys. Fabrics from the best mills in America and abroad. Including Blue Unfinished Worsted Suits in the new English two-button models, single and double breasted effects, silk lined throughout.

*A Complete Assortment of*
*Suits in all models $22.50 to $45*

*Manufactured by*
JACOB COHEN, SON & CO.
740 BROADWAY

Retailed at our Wholesale Showrooms—One flight up
On the Southeast Corner of Astor Place

*Open All Day Saturday*

R. H. Macy & Co. Inc.
34th ST. & BROADWAY NEW YORK CITY

***One Reason***
**Why You Should Buy Your Tools at Macy's**

*Our Prices, Considering Always Good Quality, are Lowest-in-the-City!*

*Now Take These, for Example:*

| | |
|---|---|
| Planes, block, $1.24 to $2.04 | Perfection Miter Boxes, $3.96 |
| Planes, roughing, $2.94 | Parker Bench Vises, $12.74 to $16.74 |
| Planes, combination, $11.24 | Grindstones, foot, $11.44 and $15.74 |
| Planes, iron scraper, $4.49 | Workbenches, $29.50 and $32.50 |
| Planes, adjustable, smooth, $3.39 to $4.44 | Armstrong Pipe Threaders, with stocks and dies No. 2½, $11.48; No. 3, $14.74 |
| Squares, 59c to $2.59 | Pipe Cutters, $3.24 and $3.94 |
| Braces, $1.88 to $4.09 | |
| Levels, wood, $1.14 to $1.64 | |
| Levels, steel, $1.24 to $2.29 | |

Of course, that's only scratching the surface of our stock! We have a fine assortment of saws, hammers, chisels, bits, screw drivers, and all the et cetera!

MACY'S—Basement, East Building, 34th Street, Front

# SUSPEND SENTENCE ON SCHWAB FORGER

## Mrs. Myrtle Hayes Receives Leniency After Doctors Report She Is Incurably Ill.

## STEEL MAN SEES JUDGE

### Asks That Mercy Be Shown Woman Who Signed His Name Endorsing $25,000 Note.

Mrs. Myrtle Bowman Hayes received a suspended sentence yesterday when she was arraigned before Judge McIntyre on her plea of guilty to forging the name of Charles M. Schwab to a note for $25,000. The Judge imposed a sentence of from fifteen months to two and a half years in State's prison on the woman and then announced that he would suspend its execution because of reports received by him from several physicians that examination of Mrs. Hayes revealed she was suffering from an incurable malady which might cause death in the near future.

Mrs. Hayes was arraigned for sentence with twenty-five other offenders who had pleaded guilty to various offences, after Mr. Schwab and Judge McIntyre had had a conference in the Judge's chamber about her case, during which, Judge McIntyre said later, Mr. Schwab had pleaded for extreme leniency for the woman. Mr. Schwab did not appear in court.

Sentence was imposed as Mrs. Hayes sat in a chair in the prisoner's dock, pale and seemingly unable to take much interest in the proceeding. Her lawyer, Edward Hymes, said that there was nothing he could say in extenuation of his client's offense but pleaded with the Court to be lenient as possible.

District Attorney Banton, at her last arraignment, had sent word to Judge McIntyre, through Assistant District Attorney Ward, that in view of the affidavits of the physicians who had examined Mrs. Hayes he felt that he should consent to a suspension of sentence.

As Mrs. Hayes was leaving the court with her lawyer she appeared to brighten considerably. She would not make any statement regarding her future plans.

Mrs. Hayes several years ago conceived the idea of building a hotel, to be known as the Chatham, at Brookline, Mass. She undertook to finance the scheme through subscriptions from friends and acquaintances. The plan fell through less than a year ago and then it was discovered that Mrs. Hayes had issued many notes endorsed with Mr. Schwab's name. These notes were alleged to have aggregated $500,000, but she was indicted only on one of them. Mr. Schwab, during an investigation of the woman's activities, admitted that he had known her for more than twenty-five years and that he had befriended her on many occasions.


*Seven Dollars is all you shoud pay for an Oxford this Spring*

JOHN WARD has always stood for the best in men's shoes at the most reazonabl prices

Always we hav been ahed of the market—always we have jelously garded our good name, which has been thirty years in the bilding

*Now comes a new price*

ALL JOHN WARD $8 OXFORDS*

$7.00

This is not a sale. It is a new and permanent price level—made possibl by increast volume and our ability and willingness to anticipate the rezulting economies in manufacturing costs

These $8 oxfords—now $7—wer outstanding values at $8. At $7, they'r astounding values

John Ward Men's Shoes

INCORPORATED — REG. U.S. PAT. OFF.

80-82 Nassau st 21-23 Cortlandt st 131-133 West 38 st
1401-1403 Broadway Brooklyn Store, 348 Fulton st
Other Shops in Newark and Philadelphia

*GOLF SHOES EXCEPTED

WALLACH FEATURE SAILOR

*The new straw hat*

$3.50

YOUNG men will like this new hat; it's smart—different; 'Headease for comfort. Just the right shape—not too small—not too large. Blum & Koch made them to our ideas.

*Ivory white braids—silk band*

Wallach Brothers

Broadway below Chambers
Broadway corner 29th

*New York*

246-248 West 125th
Third Avenue corner 122d

*Hart Schaffner & Marx clothes set the style pace*



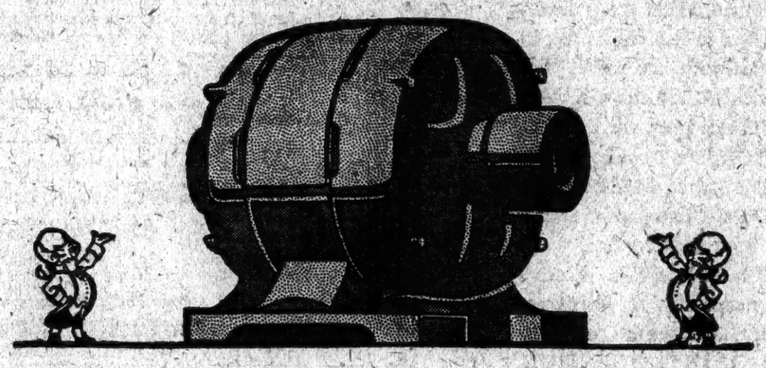

Electric Power Show

An Electric Power Show, having exhibits of many of the leading manufacturers and distributors of electrically-operated equipment, will be held in our Showroom, Irving Place and Fifteenth Street, from Saturday, May 17 to Saturday, May 24 inclusive

The display will include electric air compressors, hoists and shovels, in addition to many exhibits of ventilating equipment, material-handling machinery, domestic household refrigerators, ice cream cabinets, conveyors, portable drills and other industrial and commercial apparatus—all electrically operated

The show is open daily from 9 a m to 6 p m, there is no charge for admission, and a cordial invitation to attend is extended

Partial List of Exhibitors

American Blower Company
50 Church St

Automatic Refrigerating Co
247 East 41st St

Black & Decker
461 Eighth Ave

Chicago Pneumatic Tool Co
6 E 44th St

Clyde Iron Works
141 Centre St

Diehl Manufacturing Co
149 Broadway

Domestic Electric Co
43 Warren St

Economy Engineering Co
342 Madison Ave

Electro Magnetic Tool Co
5 Great Jones St

Fink-Dumont & White, Inc
405 Lexington Ave

General Electric Co
120 Broadway

Green, W Electric Co, The
81 Nassau St

Haiss, George Mfg Co, Inc, The
305 Rider Ave

Hammack, Orrin S
50 Church St

Hess & Hicks
326 West 41st St

Hoar Shovel Co
70 West 68th St

Ingersoll-Rand Company
11 Broadway

Kelvinator Company of N Y
Hellman Motor Corp'n Bldg
Long Island City

Latham, E B & Company
550 Pearl St

Louden Machinery Co, The
Grand Central Terminal

Motorbloc Corporation
50 Church St

Revolvator Company
336-52 Garfield Ave
Jersey City, N J

Shepard Electric Crane & Hoist Company
30 Church St

Serv-el Corporation
510 No Dearborn St
Chicago, Ill

Yale & Towne Mfg Company
Stamford, Conn

Wing, L J Mfg Co
352 West 13th St

Williamson Heater Co
50 Church St

Williams, Herbert E Jr Co
835 Manhattan Ave
Brooklyn, N Y

The New York Edison Company

*At Your Service*

Irving Place and Fifteenth Street



Stern Brothers

WEST 42d STREET (Between Fifth and Sixth Avenue) WEST 43d STREET

Correct Men's Styles

*The season's best models*
*Kirschbaum fine tailoring*
*Newest patterns and colors*

$40

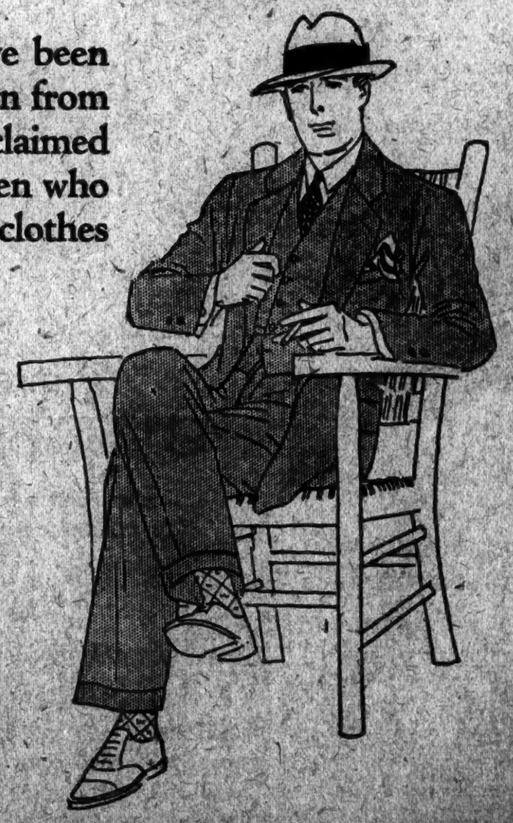

These are the suits that have been winning praise and admiration from all sides—and which have claimed the particular attention of men who seek the utmost for their clothes money.

These suits represent a special effort, in co-operation with the expert Kirschbaum designers and tailors, to excel all previous efforts in producing superior suit values at $40. The clothes speak for the accomplishment. Rich woollen fabrics, styled and tailored in a manner that reflects real quality at a glance.

MEN'S SECTION—THIRD FLOOR

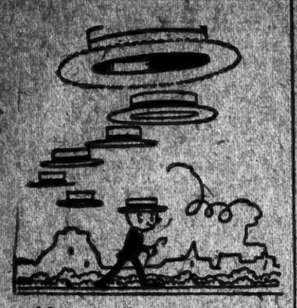

Above all—a straw hat should be comfortable!

Ours are! Flexible where they touch the head! Self-conforming!

Style is a matter of course, if a hatter can show the shapes and sizes we do.

Long-headed fellows will say we must be "long headed", too—extra long "ovals" for their extra long heads—a new feature.

Quality! We told you yesterday about the $5 hats we saw that were no better than ours at $3!

Finer qualities, too. But our $3 value is the sort of Rogers Peet "special" that means business!

Now that you're "headed" this way—

How about a Scotch Mist* overcoat? One of the new tans or grays.

Scotch Mist* golf suits play in any weather!

You'll never kick in our "dry soft" golf shoes!

Well! Well! Well! Our "Bag of Health" is money well invested. Beginner's golf set: Bag and 5 clubs $13.50.

Luggage of quality—moderately priced.

Chauffeurs' outfits.

*Registered Trademark.

ROGERS PEET COMPANY

Broadway at Liberty | Broadway at Warren | Broadway at 13th St.
Herald Sq. at 35th St. | "Five Convenient Corners" | Fifth Ave. at 41st St.


# NEW ATTACK MADE ON $11,000,000 WILL

### Contestants Assert That Miss Emily A. Watson, Testator, Was Unduly Influenced.

### MIND UNSOUND, IT IS SAID

### Legatees Oppose the Appointment of Two Temporary Administrators as a Needless Expense.

Charges of undue influence and removal and destruction of papers were made yesterday before the Appellate Division in Brooklyn in the contest of the will of Miss Emily A. Watson of White Plains. Miss Watson, who died on Feb. 1, last, at the age of 82, left an estate of $11,000,000.

Yesterday's proceedings were on an appeal by the individual legatees from an order of the Surrogate's Court of Westchester County appointing Henry R. Barrett and Frederick P. Close, lawyers, as temporary administrators. The legatees insisted that the executors of the will be named as administrators, arguing that this would save the estate fees that might total in the neighborhood of $1,000,000. The contestants ridiculed the idea that such action would result in a saving of fees.

Miss Watson's will and codicil left $500,000 to eighteen hospitals and other charitable institutions. The remainder was bequeathed to a number of second cousins and descendants of cousins who had died. Four first cousins, as next of kin, and a second cousin, all cut off in the will, are contesting, alleging undue influence by Bertram H. Fancher, Vice President of the Fifth Avenue Bank and one of the executors. It is also alleged that Miss Watson was of unsound mind when the will was made in 1915.

In behalf of the contestants, Attorney Thomas B. Gilchrist of Cadwalader, Wickersham & Taft, told the court that Dr. Walter E. Lowthian of White Plains, Miss Watson's physician, had informed him that Miss Watson was of unsound mind and did not possess testamentary capacity when she signed the instrument. He said he obtained similar information from George P. Miller, a Milwaukee attorney, who saw Miss Watson in 1915 and from others.

The attorney asserted that a Mrs. Edwards, companion to Miss Watson and since her death caretaker of Miss Watson's house in White Plains, had informed him that Fancher had removed certain papers from Miss Watson's house since her death and that she, Mrs. Edwards, had destroyed other papers. He said the caretaker refused to permit him to examine certain books in the residence. Opposing the demand of the legatees that Fancher and Howard E. Foster, a White Plains banker and also an executor, be named temporary administrators, Gilchrist said:

"The contestants believe that unless the custody of the estate remains in the hands of disinterested persons, the contestants will not have a fair opportunity to obtain access to the books and documents in Miss Watson's possession at the time of her death and which have since come into the custody and control of the executors. The contestants need such access in preparation for trial."

J. Noble Hayes appeared for the appellants, with Colonel Howard Thayer Kingsbury of Coudert Brothers, representing one of them, the Countess Victoire Louise Niel of France.

Hayes asserted the objections filed by the contestants were conjectural and pertained to only one executor, Fancher, leaving free of charges one other executor, Foster, and the trustee, the United States Trust Company. Hayes recited that Gilchrist had made an affidavit alleging that at Miss Watson's funeral Fancher had said he intended to obtain compensation for services rendered. Hayes went on: "This hearsay funeral gossip from a remotely situated gentleman, George W. Peckham of New Orleans, does not seem to be very substantial ground for disqualifying this executor and especially as the claim would have to be passed upon by the court. Mr. Fancher says he knew nothing whatever about the making of the will except that it was made nine years before she died and he received a letter from her asking him if he would act as an executor."

Decision was reserved.

# OPPOSES FRENCH FETE PLAN

### F. D. Pavey Attacks Activities Here in French National Interest.

Frank D. Pavey, member of the Council of Administration of the Alliance Française of New York, has written to members of the organization objecting to the request of the Central Committee of the French Societies of New York that it agree to take part in French patriotic fêtes under the Central Committee's control. Mr. Pavey's letter says:

"As I understand it, the Alliance Française has legally no right to become a member of an organization or to use part of its funds to assist an organization whose principal object is to develop French national interests. This would be contrary to the essential purpose and spirit of the Alliance Française. There is a sharp and clear difference between the societies organized on behalf of French national interests and those organized to encourage social and educational work. A great number of Americans who are actively interested in social and educational work of this character do not wish to assist in maintaining an organization for the purpose of developing French national interests.

"I do not believe that the French Government, if it were correctly informed of American feeling, would approve of the efforts of its representatives in the French Information Office to impose such obligations upon American citizens who are members of French-American organizations occupied with education or social work. The only result would be to draw a line of demarkation between French citizens and American citizens, as always. It has been the policy of the Alliance Française to do away with this barrier in everything that has to do with education and social life. I do not know of anything which would be more sure to alienate American public opinion from France."

# AUTOS KILL TWO BOYS.

### Three Men, Working in Street, Run Down by Car.

Theodore Brozowaka, 9, was killed, and three men whom he was watching at work were injured late yesterday afternoon when Serafino Nariano lost control of an automobile he was driving at Hope Avenue and Sherman Street, Passaic. The boy was standing against a concrete wall near his home at 68 Hope Avenue, watching Edward Cornellus of 100 Central Avenue, Charles Chopp of 125 Third Street and Charles Mosley of 53 Krueger Place making repairs in a manhole. Stephen Buddy of 113 Third Street was in the manhole at the time.

Nariano was driving east on Sherman Street when his path was blocked by a motor truck. He gave his wheel a sharp turn to avoid a collision, and before he could stop it the car knocked down the three men, passed over Buddy and pinned the boy against the wall. The boy was put in another automobile and started for St. Mary's Hospital, but he died on the way. Nariano was arrested on a technical manslaughter charge.

Matthew Rinaya, 4, while playing with other boys last evening near his home at 323 East 109th Street, was knocked down by an automobile and killed. John Alfenito of 358 East 109th Street, chauffeur of the car, was arrested on a technical homicide charge.


The Towers Apartment
furnished in Italian Antique by Alessandro Gerbo for
Inspection
9 A. M. to 10 P. M.
You can purchase a New Garden Apartment at
Jackson Heights
with a moderate down payment and monthly payments the same as rent.
Send for details and floor plans
THE QUEENSBORO CORPORATION
Manhattan Office:
50 EAST 42nd STREET
Murray Hill 7057

ESTABLISHED 1857
A New Idea In Men's Oxfords
Of patent leather, with all the comfort of a brogue last.
$12

You always find the new things first at ALEXANDER'S.
Andrew Alexander
648 Fifth Avenue

DEMOCRATIC CONVENTION
New York hotels will be crowded to capacity during the Democratic Convention. Many who will attend may find accommodations by consulting Furnished Rooms advertisements in The New York Times.

English Gray Woolen Blankets
Averaging 88 per cent. wool
$3.75 Each
$87.50 for bale of 25 blankets
Phone and mail orders filled

THE John Wanamaker STORE NEWS
Astor Place at Ninth Street
Formerly A. T. Stewart
Telephone Stuyvesant 4700
Store Hours: 9 to 5:30

# Today Gives Wide Choice in $400,000 of FINE FURNITURE

## At Prices Fourth to Half Lower

The great Budget Sale has started. $400,000 worth of Furniture is a magnificent collection, enough to brighten up and make more comfortable a good many hundred homes. But, in even the finest stock at lowest prices, there are always a few opportunities better than the others. So the wise buyer comes early!

Take chairs for example; they start as low as $25 and run to $375. In this assortment—selling regularly from $40 to $500—you can find exactly what you have in mind at far less than you expected to pay. Or Secretaries, from $60 to $337.50 (regularly from $90 to $450). Or Gate-leg Tables from $22.50 to $86 (regularly $30 to $115).

**Remember, they are all from Wanamaker stock; that every grade and price is included; and every room in the house is taken care of.**

The red-and-black Budget Sale ticket saves you $1,500 on one matched dining-room suite alone. Or, by its help, you can get one for as little as $210. On your bedroom suite you can save anywhere from $150 to $1,100. And still get genuine Wanamaker Furniture!

**These opportunities are open to all. But this Budget Sale is DOUBLY interesting to those who will use the Wanamaker Furnish-Out-of-Income Plan to enjoy the furniture while paying through the Summer months.**

Be sure to visit the Little Home that Budget Built for suggestions as to what to buy. And talk with the Director of Wanamaker's Home Budget Service as to the most convenient way for you to buy it.

Fifth and Sixth Galleries, New Building
Budget Headquarters—Sixth Gallery, New Building

From the Founder's Writings

### An Old Hay Wagon on the Pike This Morning

It blocked the way for the travelers because the old rheumatic horse pulling it could hardly move. It seemed, too, to be on the verge of tumbling over with its overload of empty barrels.

Too bad, to be the full size of a man, a horse and a wagon, and to have nothing on board but a lot of partly broken, empty barrels.

Many of us under the roofs of these big buildings have spent a lifetime pulling and pushing, and we are at it yet, and encouraged because there is so much more to show for it than empty barrels.

Where is there another place so full of occupation and usefulness?

(Signed)

John Wanamaker

IN THE AUDITORIUM
Today at 2:30 P. M.
An Afternoon of Dances.
Under the direction of
Mrs. Carter Waddel
First Gallery, New Bldg.

### SILK VANITY BAGS at $3.50

*with the new link bracelet handles.*

The link bracelet handle, which has taken the fashion world by storm, is a charming new feature of these vanity bags. Copied from an imported model, they are delightfully small in size though large enough to hold a compact case, and are fitted with a change purse and mirror.

The bags are beautifully made of imported Jacquard silks in black, navy blue, or brown. A small accompaniment to any costume.

Main Aisle, Street Floor, Old Building

*The Sporting Goods Store Announces*

## The Sports Show

—from May 17 to 24, inclusive

*Devoted to Sports and Sporting Events!*

Today will witness the opening of the most extensive sporting festival ever undertaken by this Store. Every day during the Sports Show there will be sporting exhibitions or contests in which many of the leading amateurs, professionals and out-of-doors men have agreed to appear. Cooperating in presenting the Sports Show are such organizations as The Amateur Bicycle League, The Woodcraft League, The National Sports Alliance, The Boy Scouts, Manhattan Council, and the Cromwell Athletic Club.

**Program for Opening Day—Today**

2:15 P. M.—AMATEUR BICYCLE ROLLER RACES. One mile sprint. Under the auspices of the Amateur Bicycle League. The list of entries includes two amateur champions.

3:15 P. M.—Informal talk by Mr. ERNEST THOMPSON SETON, world-famous naturalist and Chief of the Woodcraft League. Subject—"*Woodcraft—its origin and purposes.*"

There will follow an exhibition by a tribe of the

**Woodcraft League of America**

in which will be displayed samples of Woodcraft Handicraft of all sorts and a rendition of Indian Dances by some of the younger members of the League. Demonstrations of fire lighting and Woodcraft camp life will also be given.

Doors of the Sports Show will open at 10 A. M.

The Sports Show—Third Gallery, New Building

FOR GIRLS AND JUNIORS

## 1,500 Lovely Summer Frocks

$1.95 $2.95 $3.95

The kinds of frocks we have been selling at $2.95 to $6.95.

**Great Choice of Models**

for the collection includes every smart type of frock, many with bloomers, for the younger girl 6 to 12, and many stunning new models for the junior miss 14 to 17.

Beautiful materials—soft voiles, plain or in new checked, striped and figured patterns; checked and plaided ginghams; chambrays; cotton crepes; Normandy voiles; dotted Swisses and candy-striped dimities.

Exquisite colorings—coral, maize, wonderful blues, red, rose, tangerine, salmon, pink, peach, orchid, gray and brown.

Second Floor, Old Building

## Flat Crepe, $2.35 yd.

*Our $3.50 grade*

3,000 yards of a fine heavy quality flat crepe in black, white, navy blue, two shades of gray, red, Lanvin green, cocoa, Copenhagen, blue, jade green, rose, two shades of beige.

## Fine Silks—$1.65 yd.

A noteworthy collection of silks which have been selling in our stocks at $1.85 to $3.50 yd.

*Pliase Crepe*—a fascinating crinkled weave in the smart street colorings.

*Printed Crepes*—stunning patterns in exquisite color combinations.

*Silk Broadcloth*—a firm weave which launders beautifully. In lovely pastel shades, in the new vivid colors and in brown, navy blue, black or white.

*Sports Silks*—exquisite satin-striped crepe weaves and fascinating novelty crepes in white and a beautiful assortment of colorings.

*Crepe de Chine*—in white only. A remarkably low price for crepe de chine, is it not?

*Shantung Suiting*—for men and women, for this is a very heavy quality.

Street Floor, Old Building

## Women's Smart New Sandals

*Specialized at $6.75*

Sandals that will fill an important niche in the wardrobe of every woman, for they are correct for wear with the sports costume or with frocks of lovely Summer materials. Patent leather, tan calfskin, white buckskin or beige elk.

**Also a Clearaway at $6.75**

*Of our $12.50 to $14 grades*

A wonderful collection of fine shoes that have been lowered in price for but one reason—sizes are incomplete. Distinctive models for every daytime occasion—the models that will be worn by well-dressed women right through the Summer. Sizes 3 to 8; widths AA to D.

First Floor, Old Building

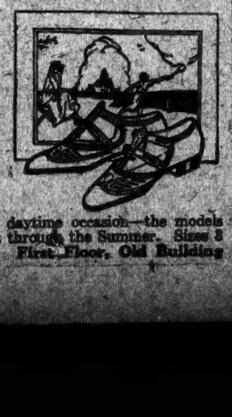

An Important Disposal of Fashions from our own Salon Collections

## Misses' Coats and Suits at $38

*Were $59.50 to $79.50*

Practically all of the suits in our Salon—that were $59.50 to $79.50—are scheduled to go tomorrow in this Sale at $38. That means that all types of suits from those of alpaca to mannish suitings will be included. And there are many suits of fine TWILL, too. Every smart style from those with straight-line, one-button boyish coats to those with the O'Rossen type of double-breasted coat.

NAVY BLUE is the "last word" of Paris—and there are many suits in this always youthful, Spring-time color.

The COATS present a selection of many types—from *great* coats of stunning imported tweeds in plaids and stripes to day-time coats of fine twills or crepe satin.

When we had these coats made (to our order) we were careful to follow the newest ideas of Paris.

BLACK, navy blue and cocoa are the colors—and they are the foremost ones of the season.

Many of the coats have collars of Summer furs—white or cocoa-dyed tones.

Second Floor, Old Building—Tenth Street

*Another Tremendous Purchase of*

## Women's Coats

## $38

*For our $59.50 to $79.50 grades*

A marvelous occasion for the women of smart taste but small means who can afford but one coat a season. A marvelous occasion for the woman of many social engagements who needs several types of coats in her wardrobe.

Wonderful coats. Wonderful choice. From the exquisite black silk coat trimmed with ermine (for black and white is *the* last word of Paris, you know) to big, loose topcoats for motor, steamer, trotteur and country wear.

**The Fabrics**

Moires, silk crepes, failles, satins and alpaca in soft, gracious afternoon coats of great distinction.

Twills and reps in many very successful models.

Soft pile fabrics, tweeds and homespuns in town and country coats.

**The Silhouettes**

The perfectly straight-line coat, which varies in length from the knees to 10 inches from the ground. Wrap-around coats and coats whose revers turn back down the front. Coats with scarf collars; with cape backs. Stunning reversible coats of satin or alpaca lined with homespun. Coats with collars of ermine (Canadian), dyed coney or dyed squirrel. Braids, tucks or ingeniously pleated collars and cuffs.

All the colors that smart Parisiennes and New Yorkers are wearing today are included. Sizes 34 to 44.

Second Floor, Old Building

EXTRA—

*Just From London*

**Women's REDLEAF Hats of Fine Felt**

Stunning new hats—the type now being worn with great success by smart Englishwomen—featuring the new high crowns that reflect the importance of the Directoire influence on the mode.

**$9**

Lovely feather-weight fur felt—the kind in which England excels—in beige, gray, an exquisite greenish blue, champagne, cedar, tangerine and Chinese red.

Second Floor, Old Building

**Boys' $6 Shoes, $5**

Calfskin—the sort that wears and wears—tan or black, for dress or play. And high or low shoes, for the boy is as particular about his shoes as is his father. Sizes from 1 to 6.

**Sports Shoes $5 and $5.50**

Smoked elk shoes with crepe rubber soles. Soft and easy on the feet; practically noiseless—a virtue not to be lightly overlooked—and built to withstand long, hard wear. Sizes 11 to 13½ are $5; sizes 1 to 6 are $5.50.

Street Floor, New Building

**Children's Coats $5 to $17**

*Our $7.95 to $29.50 grades*

The remainder of our own fine collection of smart coats, about which we received so many compliments this season. Scarf coats, tucked coats, silk-stitched coats and double-breasted coats for Miss 2 to 6. Belted and double-breasted coats for small boys 2 to 4. Fine woolens, in plain weaves and in stunning checks and plaids.

**Straw Hats $1.95 to $6.95**

100 of our $2.95 to $10.95 grades. Visca straw braid, Milan straw and Bangkok, trimmed with ribbon bands and streamers or with lovely bright-colored flowers.

Third Floor, Old Building

*Highlights in the Sale of*

## Hosiery and Underwear

**Women's $1.85 to $4 Silk Stockings $1.35, $1.65 and $2.15**

Fine silk stockings for every daytime and evening occasion. Full-fashioned, plain or with hand-embroidered or openwork clocks. Black and the wanted light shades.

Street Floor, Old Building

**Women's Glove Silk Underwear, $1.65, $2.85**

*Our $2 to $3.75 grades*

Vests at $1.65. Bloomers and step-ins at $2.85. Tailored and lace-trimmed models in pink, peach and orchid.

Second Floor, Old Building

**Children's Socks 25c and 35c**

*Our 50c and 55c grades*

Cotton socks, with turn-over cuff tops, attractively striped or plaided, in three-quarter length. White and a few colors.

Third Floor, Old Building

**Men's Silk Socks 55c to $1.25**

*Our 75c to $2 grades*

Full-fashioned socks, plain or with clocks in a variety of new patterns. Black and a good range of colors.

**Men's Union Suits 85c to $1.65**

*Our $1.25 to $3 grades*

Madras union suits and ribbed cotton union suits in several desirable models; also an athletic union suit, made to our order in fine madras.

Street Floor, New Building

WANAMAKER

## Shops for Men

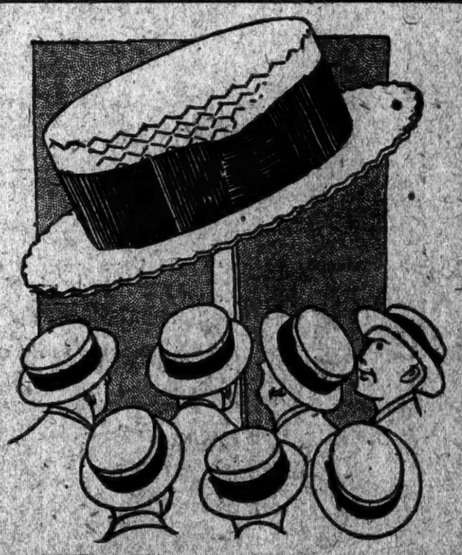

**STRAWS worth seeing!**

STRAWS worth more than their price!

**$2.50 and $4**

If you'll stop at the Wanamaker Shops for Men—you'll stop looking for your new straw. Here you will find straws styled as you want them—and priced as you like them!

*At $2.50*—a large collection of specially selected straws, more than half of them imported (Redleaf, Longton).

*At $4*—hand blocked straws that reveal in every turn of the braid the craftsmanship of the finest hat makers here and abroad.

SPECIALIZED SERVICE—STREET FLOOR—NEW BUILDING

# GIANTS WIN, 16 TO 12, AS POP BOTTLES FLY

## Police Escort Umpire From Field After Cubs Lose Free-Hitting Game.

## FOUR HOMERS POUNDED OUT

## Terry, Substituting for Kelly, Gets Two, and Young and Grantham Each One.

## TEN PITCHERS ON MOUND

## Champions Use Four and Overhaul Opponents Twice—Maun Finishes Contest.

*Special to The New York Times.*

CHICAGO, May 16.—The Giants and Cubs hit the ball savagely today, but the Giants hit it more often and the result was that they triumphed by a score of 16 to 12. By winning today while the Reds were losing, the Giants went into first place again. To add to the general confusion caused by the steady rattle of base hits there was a disturbance in the eighth inning when bottles were flung at Umpire Sweeney by fans in the grand stand, while those in the left field bleachers hurled their glassware on the field in protest. A strike called on Arnold Statz brought on the bottle throwing. When the game was over a squad of policemen marched on the field to take the umpire to safety.

Ten pitchers, four of them Giants and the others Cubs, took part in the game. Art Nehf started for the Giants and was succeeded by Joe Oeschger, Claude Jonnard and Ernie Maun, while Elmer Jacobs, who began for the Cubs, gave way to Rip Wheeler, who was followed by Ray Pierce, John Blake, Victor Keen and Tony Kaufmann. The Giants collected twenty-one hits, while the Cubs made thirteen, four of the thirty-four blows being home runs. Bill Terry, substituting at first base for George Kelly, made two of them, while Ross Young and George Grantham made one each. Kelly had an infected tooth extracted just before noon and was not in condition to play.

A slender lead which the Giants derived from Young's four-base drive in the first inning was not long enjoyed, for in their half of the inning the Cubs scored four runs. Nehf had disposed of Statz when Adams and Grantham singled, after which Grimes raised a fly that Southworth bagged in deep centre, the runners moving up after the catch. Adams scored when Friberg beat out a slow roller to Groh, and Grantham dashed to third. Friberg then stole second, while Grantham clung to third.

**Vogel Clears Bases.**

In this situation it was deemed wise to pass Miller, but Vogel hammered the ball down the right field line and Grantham, Friberg and Miller scored. Nehf then fanned O'Farrell to end the frame.

Leading off in the second inning with a single to left, Groh stayed at first base when Snyder lined to Miller and Bentley, ordered to hit for Nehf, was turned back on a fly ball to Vogel. Young then doubled, scoring Groh.

In the fourth, the Giants put over the attack that drove Jacobs out of action and resulted in six runs. Groh and Snyder singled, and after Groh was forced at third by Oeschger, Young singled to short left, filling the bases. Frisch tapped to Jacobs and Snyder was forced at the plate, but Southworth got a hit, Oeschger scoring, and a single to centre by Meusel scored Young and Frisch and sent Jacobs to the showers. In came Wheeler to pitch to Terry, who hammered the ball into the bleachers in right centre and jogged over the plate behind Southworth and Meusel. Jackson, ninth Giant to go to bat in this inning, ended the attack by grounding to Adams.

**Oeschger Fails in Fifth.**

In the fifth the Cubs fell on Oeschger savagely and scored seven runs on a single by Grimes, a double by Miller, a pass to O'Farrell, a single by Cotter, who batted for Wheeler, a wide throw by Frisch, a pass to Adams and Grantham's home run which, like Terry's, went into the right field bleachers.

The Giants tied the score in the sixth inning when Pierce was nicked for three runs and driven out in favor of Blake, who retired the side. The three tallies resulted from a triple by Frisch, a sacrifice fly by Southworth, a base on balls to Meusel and Terry's second homer.

The tie was broken by the scoring of a run off Jonnard in the sixth inning on a single by Blake, a pass to Statz and a single by Adams. But by getting rid of Blake in the seventh and proceeding forcefully against Keen, who succeeded him, the Giants scored four times and once more went out in front. These runs came about on a pass to Snyder, O'Connell's single, a pass to Young, a two-base rap by Frisch, a sacrifice fly by Southworth and Meusel's out, which was attended to by Friberg and Grimes.

The Giants scored once more in the eighth inning on singles by Gowdy, Maun and Young.

The score:

| NEW YORK (N.) | Ab | R | H | Po | A | CHICAGO (N.) | Ab | R | H | Po | A |
|---|---|---|---|---|---|---|---|---|---|---|---|
| Young,rf | 5 | 3 | 4 | 1 | 0 | Statz,cf | 5 | 1 | 0 | 8 | 1 |
| Frisch,2b | 5 | 3 | 2 | 1 | 6 | Adams,ss | 5 | 2 | 4 | 0 | 0 |
| S'thw'th,cf | 4 | 1 | 3 | 1 | 0 | Gr'tham,2b | 4 | 2 | 2 | 2 | 3 |
| Meusel,lf | 5 | 2 | 2 | 2 | 0 | Grimes,1b | 6 | 1 | 1 | 7 | 0 |
| Terry,1b | 4 | 2 | 2 | 9 | 1 | Friberg,3b | 6 | 1 | 1 | 2 | 2 |
| Jackson,ss | 5 | 0 | 1 | 1 | 1 | Miller,lf | 4 | 2 | 1 | 6 | 0 |
| Gech,3b | 4 | 1 | 3 | 0 | 2 | Vogel,rf | 2 | 0 | 1 | 1 | 0 |
| Snyder,c | 5 | 0 | 1 | 6 | 0 | H'chcote,rf | 3 | 0 | 0 | 3 | 0 |
| a*Gearin | 0 | 1 | 0 | 0 | 0 | O'Farrell,c | 4 | 1 | 1 | 5 | 0 |
| Gowdy,c | 1 | 1 | 1 | 2 | 0 | Jacobs,p | 1 | 0 | 0 | 0 | 2 |
| Nehf,p | 0 | 0 | 0 | 0 | 0 | Wheeler,p | 0 | 0 | 0 | 0 | 1 |
| bBentley | 1 | 0 | 0 | 0 | 0 | dCotter | 1 | 1 | 1 | 0 | 0 |
| Oeschger,p | 2 | 1 | 0 | 0 | 1 | Pierce,p | 0 | 0 | 0 | 0 | 0 |
| Jonnard,p | 1 | 0 | 0 | 0 | 0 | Blake,p | 1 | 0 | 0 | 0 | 1 |
| cO'Connell | 1 | 1 | 1 | 0 | 0 | Keen,p | 0 | 0 | 0 | 0 | 0 |
| Maun,p | 1 | 0 | 1 | 0 | 0 | eGrigsby | 0 | 0 | 0 | 0 | 0 |
| | | | | | | K'fmann,p | 0 | 0 | 0 | 0 | 1 |
| Total | 44 | 16 | 21 | 27 | 10 | Total | 43 | 12 | 13 | 27 | 10 |

Errors—New York 4 (Frisch 2, Meusel, Jackson). Chicago 0.

a Ran for Snyder in seventh.
b Batted for Nehf in second.
c Batted for Jonnard in seventh.
d Batted for Wheeler in fifth.
e Batted for Keen in eighth.

| | | | | | | | | | |
|---|---|---|---|---|---|---|---|---|---|
| New York | 1 | 1 | 0 | 6 | 0 | 3 | 4 | 1 | 0—16 |
| Chicago | 4 | 0 | 0 | 0 | 7 | 1 | 0 | 0 | 0—12 |

Two-base hits—Southworth, Young, O'Farrell, Miller, Frisch, Meusel. Three-base hits—Vogel, Frisch. Home runs—Young, Terry (2), Grantham. Stolen bases—Adams, Grigsby. Sacrifice—Southworth 2. Double plays—Friesberg; Grantham and Grimes; Terry and Jackson. Left on bases—New York 9, Chicago 11. Bases on balls—Off Jacobs 2, Nehf 1, Oeschger 2, Pierce 1, Jonnard 2, Blake 2, Keen 1, Maun 2. Struck out—By Nehf 1, Oeschger 4, Wheeler 1, Blake 1, Jonnard 1, Maun 2. Hits—Off Nehf (4 in 1 inning), Jonnard 3 in 3, Jacobs 10 in 2 2-3, Pierce 2 in 1-3, Oeschger 7 in 4, Maun 0 in 3, Wheeler 2 in 1 1-3, Blake 1 in 2-3 (none out in seventh), Keen 4 in 2, Kaufmann 2 in 1. Winning pitcher—Jonnard. Losing pitcher—Blake. Umpires—Sweeney, Quigley and Hart. Time of game—2:54.

## COLLEGE BASEBALL RESULTS.

Yale 2, Dartmouth 1.
C. C. N. Y. 15, Manhattan 6.
Holy Cross 6, Seton Hall 3.
Boston College 4, Penn State 0.
Pittsburgh 15, W. Virginia 5. (6 innings).
Rochester U. 4, Colgate 1.
Drexel 10, St. Joseph's College 3.
Villanova 13, St. John's 2.

# BASEBALL

**YESTERDAY'S RESULTS.**

AMERICAN LEAGUE.

St. Louis at New York, rain.
Boston 3, Philadelphia 1.
Boston 4, Chicago 3.
(Twelve innings.)
Cleveland at Washington, rain.

NATIONAL LEAGUE.

New York 16, Chicago 12.
St. Louis 6, Brooklyn 5.
(Eleven innings.)
Philadelphia 4, Pittsburgh 3.
(Ten innings.)
Boston 8, Cincinnati 2.

**STANDING OF THE CLUBS.**

AMERICAN LEAGUE.

| | Won. | Lost. | P.C. |
|---|---|---|---|
| New York | 14 | 9 | .609 |
| St. Louis | 14 | 10 | .583 |
| Boston | 12 | 10 | .545 |
| Detroit | 13 | 11 | .542 |
| Cleveland | 12 | 11 | .522 |
| Chicago | 11 | 12 | .478 |
| Washington | 11 | 14 | .440 |
| Philadelphia | 7 | 17 | .292 |

NATIONAL LEAGUE.

| | Won. | Lost. | P.C. |
|---|---|---|---|
| New York | 16 | 10 | .615 |
| Cincinnati | 15 | 10 | .600 |
| Chicago | 16 | 13 | .552 |
| Brooklyn | 13 | 13 | .500 |
| Boston | 11 | 11 | .500 |
| Pittsburgh | 12 | 14 | .462 |
| St. Louis | 10 | 15 | .400 |
| Philadelphia | 7 | 14 | .333 |

**WHERE THEY PLAY TODAY.**

AMERICAN LEAGUE.

St. Louis at New York.
(Game starts at 3 P. M.)
Detroit at Philadelphia.
Cleveland at Washington.
Chicago at Boston.

NATIONAL LEAGUE.

New York at Chicago.
Brooklyn at St. Louis.
Philadelphia at Pittsburgh.
Boston at Cincinnati.

# YANKS AND BROWNS KEPT IDLE BY RAIN

## League Lead at Stake in Final of Series Today—Jones May Face Danforth.

On account of rain and wet grounds the Yankees called off their scheduled game with the St. Louis Browns, at the Stadium yesterday. By stretching a point and taking a chance, the club might have played the game, but in the absence of an ouija board, nobody knew that the sun was going to shine brightly at exactly 3:30 o'clock, the starting point for the contest.

Miller Huggins, who professed to be very much put out over the postponement, said Sam Jones would pitch the final game with the Browns today, with Dave Danforth, the southpaw who has been accused of doing queer things to the ball, probably opposing "Sad" Sam. Mr. Huggins also predicted that his champions would still be in first place at nightfall—which they won't be if the Browns should make it three straight on the local lot. As usual, the Saturday tilt will begin at 3:00 sharp, and many folks will be present if the sun comes out and stays there.

While killing the idle hours in the Yankee office yesterday afternoon, Huggins admitted that he still has an eye out for a right handed outfielder for pinch hitting purposes. Just how badly the team needs such a specialist, was shown Thursday when Joe Bush, a pitcher, had to go to the plate to bat for Pennock in the ninth. From one source comes a report that the Yanks already have a man of the type desired under scrutiny and may seize him at any moment now, but Huggins refused to be drawn into a discussion of more than the generalities of the situation.

The Cleveland Indians, now fallen on evil days, will open a four-game series at the Stadium tomorrow.

# TIGERS BEAT ATHLETICS, 3-1

## Holloway Outpitches Burns in Duel —Cobb in Fight Before Game.

PHILADELPHIA, May 16.—Detroit made it two straight from Philadelphia today when Holloway defeated Burns in a splendid pitching battle. The score was 3 to 1. A double by Pratt in the seventh inning with two on base gave the Tigers the victory. Hauser of the Athletics made his sixth home run of the season.

Prior to the game Ty Cobb, manager of the Tigers, exchanged blows with a negro attendant at the park. Cobb said the negro insulted him. The men were separated before any damage was done, and the attendant was dismissed by the home club.

The score:

| DETROIT (A.) | Ab | R | H | Po | A | PHILADELPHIA (A) | Ab | R | H | Po | A |
|---|---|---|---|---|---|---|---|---|---|---|---|
| Haney,3b | 4 | 0 | 1 | 1 | 3 | Bishop,2b | 4 | 0 | 1 | 2 | 2 |
| Cobb,cf | 4 | 0 | 1 | 4 | 0 | Ricondo,3b | 4 | 0 | 1 | 2 | 1 |
| Wings,lf | 3 | 1 | 1 | 3 | 2 | Welch,rf | 4 | 0 | 0 | 1 | 0 |
| Heilmann,rf | 4 | 2 | 1 | 1 | 0 | Hauser,1b | 4 | 1 | 2 | 11 | 1 |
| Pratt,2b | 4 | 0 | 2 | 2 | 2 | Simmons,lf | 4 | 0 | 2 | 6 | 1 |
| Rigney,ss | 3 | 0 | 2 | 3 | 4 | Galloway,ss | 4 | 0 | 2 | 3 | 3 |
| Blue,1b | 3 | 0 | 0 | 10 | 0 | Strand,cf | 4 | 0 | 2 | 0 | 0 |
| Bassler,c | 2 | 0 | 0 | 2 | 0 | Perkins,c | 4 | 0 | 1 | 2 | 2 |
| Holloway,p | 4 | 0 | 0 | 2 | 2 | Burns,p | 3 | 0 | 0 | 0 | 1 |
| Total | 33 | 3 | 10 | 27 | 11 | Total | 35 | 1 | 9 | 27 | 11 |

Errors—Detroit 1 (Blue); Philadelphia 0.

| | | | | | | | | | |
|---|---|---|---|---|---|---|---|---|---|
| Detroit | 0 | 0 | 0 | 0 | 1 | 0 | 0 | 2 | 0—3 |
| Philadelphia | 0 | 0 | 0 | 0 | 0 | 0 | 0 | 0 | 1—1 |

Two-base hits—Pratt (2), Hauser. Home run—Hauser. Sacrifices—Rigney, Blue. Double plays—Pratt, Rigney and Blue; Haney, Pratt and Blue. Left on bases—Detroit 10, Philadelphia 7. Bases on balls—Off Burns 5. Struck out—By Holloway 1, Burns 2. Umpires—Holmes, Owens and Evans. Time of game—1:55.

# PHILS BEAT PIRATES IN 10TH

## Single, Double and Sacrifice Bring 4-3 Victory.

PITTSBURGH, May 16.—In a hard-fought ten-inning game Philadelphia defeated the Pirates here today 4 to 3. Through loose fielding on the part of the Pittsburgh team the Phillies started off with a three-run lead. Pittsburgh rallied in the sixth and tied the score. A scratch single by Hemline, followed by Bette's sacrifice and Walker's double, gave the Phils the game in the tenth.

Kremer pitched well for Pittsburgh, allowing only one scratch hit between the first and tenth innings.

The score:

| PHILADELPHIA (N.) | Ab | R | H | Po | A | PITTSBURGH (N). | Ab | R | H | Po | A |
|---|---|---|---|---|---|---|---|---|---|---|---|
| Sand,ss | 5 | 1 | 1 | 1 | 0 | Carey,cf | 4 | 0 | 1 | 3 | 0 |
| Walker,rf | 5 | 1 | 2 | 3 | 0 | Bigbee,lf | 3 | 0 | 1 | 3 | 0 |
| Mokan,lf | 5 | 0 | 1 | 3 | 1 | Wright,ss | 5 | 0 | 0 | 2 | 3 |
| Williams,cf | 4 | 0 | 0 | 1 | 0 | Cuyler,rf | 4 | 1 | 1 | 2 | 0 |
| Ford,2b | 4 | 1 | 0 | 4 | 3 | Traynor,3b | 4 | 1 | 2 | 1 | 4 |
| Hoike,1b | 4 | 0 | 0 | 10 | 1 | M'nville,2b | 4 | 1 | 1 | 0 | 3 |
| Park'son,3b | 4 | 0 | 1 | 0 | 2 | Grimm,1b | 4 | 0 | 2 | 16 | 0 |
| Wilson,c | 3 | 0 | 1 | 8 | 0 | Gooch,c | 3 | 0 | 2 | 2 | 1 |
| Henline,c | 0 | 1 | 1 | 2 | 1 | aMoore | 1 | 0 | 0 | 0 | 0 |
| Carlson,p | 2 | 0 | 0 | 1 | 1 | Schmidt,c | 0 | 0 | 0 | 1 | 0 |
| Bette,p | 1 | 0 | 0 | 0 | 0 | Kremer,p | 2 | 0 | 0 | 0 | 3 |
| Total | 38 | 4 | 7 | 30 | 12 | Total | 36 | 3 | 9 | 30 | 17 |

Errors—Philadelphia 1 (Williams); Pittsburgh 3 (Bigbee, Maranville 2).

a Ran for Gooch in ninth.

| | | | | | | | | | |
|---|---|---|---|---|---|---|---|---|---|
| Philadelphia | 3 | 0 | 0 | 0 | 0 | 0 | 1 | 0 | 0—4 |
| Pittsburgh | 0 | 0 | 0 | 0 | 3 | 0 | 0 | 0 | 0—3 |

Two base hits—Walker 2, Grimm. Stolen bases—Traynor, Maranville. Sacrifices—Bette. Double play—Parkinson, Ford and Hoike. Left on bases—Philadelphia 5, Pittsburgh 6. Bases on balls—Off Carlson 2. Struck out—By Kremer 2, Carlson 3, Betts 2. Hits—Off Carlson 6 in 8 1-3 innings, Betts, 3 in 4 2-3. Wild pitch—Betts. Winning pitcher—Betts. Umpires—Klem and Wilson. Time of game—1:48.

BASEBALL Today, Yankee Stadium, Yankees vs. St. Louis. Game starts at 3 P. M.—Adv.

# ROBINS LOSE IN 11TH ON FLACK'S HOMER

## Brooklyn Ties Score in Ninth, Driving Pfeffer From Mound, but Cards Win Game, 6 to 5.

## SIX PITCHERS IN CONTEST

## Each Team Calls Upon Three Hurlers in Close Battle—Johnston's Error Gives St. Louis Two Runs.

*Special to The New York Times.*

ST. LOUIS, May 16.—The St. Louis Cardinals defeated the Brooklyn Robins in an eleven-inning game here today by a score of 6 to 5. Max Flack's home run in the eleventh round was the deciding blow of the contest, which was hard fought all the way. The Robins came from behind and tied the score in the ninth with one out. Both teams sent a run over the plate in the first extra inning and after the Robins failed to score in the eleventh, Flack, who was first up, ended the combat by hitting into the right field bleachers.

Each side used three pitchers. Dutch Henry, Leo Dickerman and Art Decatur toiled in the order named for the Robins, and Jeff Pfeffer, Bill Doak and Eddie Dyer pitched for St. Louis. Pfeffer was knocked out of the box in the ninth when, with two out, Johnston singled and Wheat walked. Jeff retired after pitching one ball to Fournier. Doak took his place and Fournier singled, scoring Johnston with the tying run. In the tenth Doak was chased off the mound. Griffith and High led off with singles and Taylor sacrificed. Dickerman struck out but Bailey walked, filling the bases. A wild pitch scored Griffith and after Doak passed Johnston Dyer went in to hurl.

Dickerman, who succeeded Henry, was unable to hold the lead, with one out Smith batted for Myers and drew a pass. Freigau then singled and the pair worked the double steal. Mueller batted for Gonsales and walked, filling the bases. Sherdel, who batted for Cooney, struck out, but with victory in his grasp, Dickerman passed Dyer, his rival pitcher and forced Smith to score. Dickerman was then relieved by Decatur who prevented further scoring only to lose in the next inning.

In the fourth the Cardinals scored three runs, two of them resulting from an error by Johnston. Myers signled, Freigau singled. Gonsales was passed, filling the bases, Cooney hit to High, who threw him out as Myers scored. Johnston let Pfeffer's tap go through his legs, Freigau and Gonsales scored.

In the sixth the Robins scored their first tally.

The Cardinals made another run in their half of the sixth when Gonsales doubled and Cooney singled.

The score:

| ST. LOUIS (N.) | Ab | R | H | Po | A | BROOKLYN (N.) | Ab | R | H | Po | A |
|---|---|---|---|---|---|---|---|---|---|---|---|
| Blades,lf | 4 | 0 | 1 | 2 | 0 | Loftus,cf | 4 | 0 | 0 | 0 | 0 |
| Douthit,rf | 3 | 0 | 0 | 0 | 0 | Dalley,cf | 0 | 0 | 0 | 0 | 0 |
| Flack,rf | 2 | 1 | 1 | 0 | 0 | Johnston,ss | 5 | 1 | 3 | 2 | 2 |
| Hornsby,2b | 5 | 0 | 1 | 4 | 6 | Wheat,lf | 4 | 1 | 2 | 2 | 0 |
| Bottomley,1b | 5 | 0 | 1 | 9 | 0 | Fournier,1b | 5 | 1 | 1 | 12 | 0 |
| Myers,cf | 4 | 1 | 2 | 3 | 0 | Stock,3b | 3 | 0 | 1 | 1 | 0 |
| Smith,cf | 0 | 1 | 0 | 0 | 0 | Griffith,rf | 5 | 1 | 1 | 2 | 0 |
| Freigau,3b | 5 | 1 | 2 | 0 | 0 | High,2b | 5 | 0 | 3 | 2 | 6 |
| Gonsales,ss | 4 | 1 | 1 | 2 | 3 | Taylor,c | 4 | 0 | 1 | 5 | 0 |
| Neibergall,c | 0 | 0 | 0 | 0 | 0 | Henry,p | 2 | 1 | 1 | 0 | 3 |
| Cooney,ss | 4 | 0 | 2 | 1 | 2 | Dickerm'n,p | 1 | 0 | 0 | 0 | 0 |
| Toporcer,ss | 0 | 0 | 0 | 0 | 0 | Decatur,p | 0 | 0 | 0 | 0 | 0 |
| Pfeffer,p | 3 | 0 | 0 | 0 | 2 | bNels | 1 | 0 | 0 | 0 | 0 |
| Doak,p | 0 | 0 | 0 | 0 | 1 | cDe Berry | 1 | 0 | 0 | 0 | 0 |
| Dyer,p | 0 | 0 | 0 | 0 | 0 | | | | | | |
| aMueller | 0 | 0 | 0 | 0 | 0 | Total | 43 | 5 | 12 | *30 | 12 |
| bSherdel | 1 | 0 | 0 | 0 | 0 | | | | | | |
| Total | 41 | 6 | 11 | 33 | 11 | | | | | | |

Errors—St. Louis 1 (Freigau), Brooklyn 1 (Johnston).

*None out when winning run was scored.
aBatted for Henry in ninth.
dBatted for Loftus in ninth.
aBatted for Gonzales in tenth.
bBatted for Cooney in tenth.

| | | | | | | | | | | | |
|---|---|---|---|---|---|---|---|---|---|---|---|
| St. Louis | 0 | 0 | 0 | 0 | 0 | 0 | 1 | 0 | 0 | 1 | 1—6 |
| Brooklyn | 0 | 0 | 0 | 0 | 0 | 0 | 0 | 2 | 1 | 1 | 0—5 |

Two-base hits—Hornsby, Gonzales, Bottomley. Home run—Flack. Stolen bases—Blades, Smith, Freigau. Sacrifices—Pfeffer, Griffith, Taylor. Double play—Cooney, Hornsby and Bottomley. Left on bases—Brooklyn 13, St. Louis 11. Bases on balls—Off Henry 2, Pfeffer 4, Doak 2, Dickerman 5. Struck out—By Henry 2, Pfeffer 1, Doak 1, Dickerman 1. Hits—Off Henry 11 in 8 innings, Decatur 1 in 1 1-3, Pfeffer 9 in 8 2-3, Doak 3 in 1, Dickerman 1 in 1 2-3, Dyer none in 1 1-3. Wild pitches—Doak, Winning pitcher—Dyer. Losing pitcher—Decatur. Umpires—McCormick and O'Day. Time of game—2:20.

# BEARS LOSE OPENER, 9-3.

## Baltimore Works Two Double Steals and Pitt Makes Four Singles.

NEWARK, N. J., May 16.—Baltimore won the first game of the series with the Newark Bears here today, 9 to 3, the game being called at the end of the eighth on account of darkness. The Birds worked two successful double steals in the seventh. Pitt got four singles in five times up. He also scored three runs.

The score:

| BALTIMORE (I.) | Ab | R | H | Po | A | NEWARK (I.) | Ab | R | H | Po | A |
|---|---|---|---|---|---|---|---|---|---|---|---|
| Pitt,rf | 5 | 3 | 4 | 0 | 0 | Sheehan,ss | 5 | 1 | 2 | 0 | 3 |
| Lawry,lf | 3 | 1 | 2 | 0 | 0 | Brainard,2b | 3 | 1 | 0 | 2 | 3 |
| Jacobson,lf | 1 | 0 | 0 | 0 | 0 | Zitzmann,lf | 3 | 1 | 0 | 1 | 0 |
| Porter,3b | 4 | 1 | 3 | 2 | 3 | Whitman,cf | 4 | 1 | 2 | 2 | 0 |
| Steely,1b | 5 | 1 | 1 | 9 | 1 | Kane,rf | 4 | 1 | 2 | 3 | 0 |
| Boley,ss | 3 | 0 | 0 | 3 | 1 | Stiles,1b | 4 | 2 | 0 | 11 | 0 |
| Cobb,c | 3 | 1 | 0 | 6 | 3 | Sheridan,3b | 4 | 0 | 1 | 0 | 1 |
| Tomlin,3b | 4 | 1 | 1 | 2 | 0 | Devine,c | 4 | 0 | 1 | 5 | 1 |
| Dixon,cf | 3 | 0 | 1 | 2 | 0 | Brown,p | 2 | 0 | 0 | 1 | 0 |
| Jackson,p | 3 | 1 | 1 | 0 | 1 | Barnes,p | 0 | 0 | 0 | 0 | 1 |
| Ogden,p | 1 | 0 | 0 | 0 | 0 | Lynch,p | 2 | 0 | 0 | 0 | 1 |
| | | | | | | aHammen | 1 | 0 | 0 | 0 | 0 |
| Total | 33 | 9 | 12 | 24 | 9 | Total | 33 | 3 | 10 | 24 | 10 |

Errors—Baltimore none, Newark 4 (Whitman, Sheridan, Devine, Brown).

aBatted for Brown in fifth.

| | | | | | | | | | |
|---|---|---|---|---|---|---|---|---|---|
| Baltimore | 2 | 0 | 2 | 3 | 0 | 1 | 2 | 0 | —9 |
| Newark | 0 | 0 | 0 | 0 | 0 | 0 | 3 | 0 | 0—3 |

(Called in eighth because of darkness).

Two-base hits—Brainard, Porter, Kane. Three-base hits—Sheady, Jackson. Stolen bases—Cobb, Tomlin (2), Pitt. Sacrifices—Boley, Cobb, Porter, Lawry. Double play—Cobb and Porter. Left on bases—Baltimore 6, Newark 10. Base on balls—Off Brown 3, Jackson 3, Ogden 1, Lynch 1. Struck out—By Brown 2, Jackson 2, Barnes 1, Ogden 4, Lynch 3. Hits—Off Brown, 7 in 5 innings; Barnes, 3 in 1 2-3; Lynch, 2 in 1 1-3; Jackson, 8 in 6 1-3; Ogden, 2 in 1 2-3. Winning pitcher—Jackson. Losing Pitcher—Brown. Umpires—James and Carpentier. Time of game—2:40.

## EASTERN LEAGUE.

YESTERDAY'S RESULTS.

At Hartford.

| | R. | H. | E. |
|---|---|---|---|
| Hartford | 3 | 8 | 1 |
| Bridgeport | 1 | 6 | 1 |

Batteries—Canavan and Redman; Clements, Littrell, McGarry, Caffery and Smith.

At Worcester.

| | R. | H. | E. |
|---|---|---|---|
| Waterbury | 10 | 15 | 1 |
| Worcester | 8 | 15 | 2 |

Batteries—Pinto, Ulrich and Shaufel; Anderson, Kamp, Voyles and Cousineau, Horan.

At Springfield.

| | R. | H. | E. |
|---|---|---|---|
| Albany | 5 | 6 | 0 |
| Springfield | 6 | 5 | 1 |

Batteries—Spahn and Sauer; Olsen and Neiderkorn.

At Pittsfield.

| | R. | H. | E. |
|---|---|---|---|
| New Haven | 11 | 11 | 5 |
| Pittsfield | 4 | 9 | 4 |

Batteries—Greenfield, Tillman and Wilson; Shields, Mills and Nagle.

STANDING OF THE CLUBS.

| | W. | L. | P.C. | | W. | L. | P.C. |
|---|---|---|---|---|---|---|---|
| Waterbury | 15 | 4 | .789 | New Haven. | 8 | 10 | .444 |
| Hartford | 12 | 7 | .632 | Albany | 7 | 12 | .400 |
| Worcester | 12 | 8 | .600 | Bridgeport | 6 | 12 | .214 |
| Springfield | 11 | 8 | .579 | Pittsfield | 5 | 13 | .250 |

## AMERICAN ASSOCIATION.

YESTERDAY'S RESULTS.

At St. Paul.

| | R. | H. | E. |
|---|---|---|---|
| Minneapolis | 5 | 9 | 2 |
| St. Paul | 3 | 5 | 1 |

Batteries—Malone, Mangum and Mayer; Merritt and Dixon.

At Milwaukee.

| | R. | H. | E. |
|---|---|---|---|
| Milwaukee | 9 | 15 | 2 |
| Kansas City | 4 | 13 | 4 |

Batteries—Walker and Shinault; Dawson, Thormahlen, Caldwell and McCarty.

Other clubs not scheduled.

STANDING OF THE CLUBS.

| | W. | L. | P.C. | | W. | L. | P.C. |
|---|---|---|---|---|---|---|---|
| Indianapolis | 18 | 13 | .581 | St. Paul | 18 | 13 | .580 |
| Louisville | 14 | 11 | .560 | Milwaukee | 11 | 16 | .478 |
| Kan. City | 16 | 15 | .516 | Columbus | 11 | 16 | .407 |
| Minneapolis | 13 | 14 | .519 | Toledo | 9 | 15 | .400 |

# BRAVES WIN THIRD IN ROW FROM REDS

## Drive Luque From Box Second Time in Two Days and Score 8 to 3 Victory.

## RECRUIT STOPS CINCINNATI

## Yeargin Keeps Opponents' Hits Scattered in Game Attended by Commissioner Landis.

CINCINNATI, May 16.—Boston made it three straight by winning from Cincinnati today, 8 to 3.

Luque was knocked out of the box, and Sheehan, who succeeded him, was hit freely. Yeargin, a recruit right-hander, kept the Reds' hits scattered. Commissioner Landis witnessed the game.

It was the second time in two days that the Braves have driven Luque from the box and the Cuban pitcher has been charged with both defeats.

The score:

| BOSTON (N.) | Ab | R | H | Po | A | CINCINNATI (N.) | Ab | R | H | Po | A |
|---|---|---|---|---|---|---|---|---|---|---|---|
| Bancroft,ss | 4 | 2 | 1 | 2 | 2 | Burns,rf | 4 | 0 | 0 | 1 | 0 |
| Sperber,rf | 3 | 0 | 0 | 0 | 0 | Daubert,1b | 5 | 0 | 2 | 10 | 0 |
| Cuming'm,lf | 5 | 0 | 2 | 4 | 1 | Pinelli,3b | 3 | 0 | 1 | 1 | 2 |
| McInnis,1b | 5 | 2 | 3 | 10 | 1 | Roush,cf | 4 | 1 | 1 | 1 | 1 |
| Tierney,2b | 3 | 0 | 0 | 1 | 6 | Carey,ss | 4 | 1 | 1 | 3 | 5 |
| Smith,3b | 3 | 3 | 2 | 1 | 1 | Harper,lf | 4 | 0 | 0 | 4 | 0 |
| Rangel,cf | 4 | 2 | 2 | 2 | 0 | Wingo,2b | 4 | 1 | 0 | 2 | 2 |
| Padgett,2b | 3 | 0 | 0 | 2 | 3 | Wingo,c | 4 | 0 | 2 | 7 | 0 |
| O'Neill,c | 3 | 0 | 1 | 0 | 1 | aPick | 0 | 0 | 0 | 0 | 0 |
| Yeargin,p | 4 | 1 | 2 | 1 | 1 | Luque,p | 1 | 0 | 0 | 0 | 2 |
| | | | | | | Sheehan,p | 2 | 0 | 0 | 0 | 1 |
| | | | | | | bHuck | 1 | 0 | 0 | 0 | 0 |
| Total | 39 | 8 | 14 | 27 | 21 | Total | 36 | 3 | 6 | 27 | 16 |

Errors—Boston 1 (Yeargin, Cincinnati 2 (Pinelli, Cooney).

aRan for Wingo in ninth.
bBatted for Sheehan in ninth.

| | | | | | | | | | |
|---|---|---|---|---|---|---|---|---|---|
| Boston | 1 | 0 | 0 | 0 | 4 | 0 | 1 | 0 | 3—8 |
| Cincinnati | 0 | 0 | 0 | 0 | 1 | 0 | 0 | 0 | 2—3 |

Two-base hits—Cuming, Stengel, Yeargin. Three-base hits—Fowler, Padgett 2. Double plays—Sheehan, Wingo and Daubert; Yeargin, Bancroft and McInnis; Padgett, Bancroft and McInnis. Left on bases—Boston 9, Cincinnati 8. Bases on balls—Off Luque 4, Sheehan 1, Yeargin 1. Struck out—By Luque 4, Hits—Off Luque, 6 in 4 2-3 innings; Sheehan, 8 in 4 1-3. Hit by Pitcher—By Yeargin (Pinelli). Losing pitcher—Luque. Umpires—Powell, Moran and Pfirman. Time of game—1:59.

## VILLANOVA EASY VICTOR.

### Trounces St. John's Nine, 18 to 1—Victors Pound Out 17 Hits.

Villanova defeated the St. John's College nine of Brooklyn by the score of 18 to 1 yesterday at Dexter Park. The visiting collegians drove out seventeen hits, twelve off Fuggazzi in six innings and 5 off Brown in three. Poor support by the Brooklynites, who were guilty of nine errors, helped further to swell the total of Villanova. Neader, who pitched the full nine innings for the winning team, allowed only four hits and struck out nine men. St. John's only run was scored in the sixth. Villanova got in its heaviest hitting in the third and ninth innings.

The score:

| VILLANOVA | Ab | R | H | Po | A | ST. JOHN'S | Ab | R | H | Po | A |
|---|---|---|---|---|---|---|---|---|---|---|---|
| Monahan,2b | 6 | 0 | 1 | 1 | 0 | Murtaugh,ss | 4 | 1 | 1 | 1 | 2 |
| Hartnett,ss | 5 | 2 | 3 | 2 | 0 | Pavlonis,3b | 3 | 0 | 1 | 1 | 3 |
| Potter,3b | 5 | 2 | 3 | 0 | 4 | Murphy,rf | 5 | 0 | 1 | 2 | 0 |
| Connell,cf | 6 | 3 | 2 | 0 | 0 | Mottley,1b | 3 | 0 | 0 | 10 | 0 |
| Neader,p | 6 | 3 | 4 | 1 | 0 | Hartin,c | 4 | 0 | 2 | 2 | 1 |
| Mafeladgi,rf | 5 | 3 | 1 | 3 | 0 | Plumridge,rf | 3 | 0 | 0 | 4 | 0 |
| Jacobs,c | 5 | 4 | 2 | 10 | 1 | Lavelle,ss | 4 | 0 | 1 | 2 | 0 |
| Neader,p | 3 | 0 | 2 | 1 | 3 | Freeman,2b | 2 | 0 | 0 | 0 | 3 |
| | | | | | | McLough'n,lf | 1 | 0 | 0 | 3 | 1 |
| | | | | | | Fuggazzi,p | 1 | 0 | 0 | 0 | 1 |
| Total | 53 | 18 | 17 | 27 | 8 | Brown,p | 3 | 0 | 1 | 0 | 0 |
| | | | | | | Total | 33 | 1 | 4 | 27 | 12 |

Errors—Villanova 0, St. John's 9 (Murtaugh 2, Pavlonis 2, Mottley 1, Hartin 2, Freeman 1, McLoughlin 1).

| | | | | | | | | | |
|---|---|---|---|---|---|---|---|---|---|
| Villanova | 0 | 3 | 5 | 1 | 2 | 0 | 0 | 1 | 6—18 |
| St. John's | 0 | 0 | 0 | 0 | 0 | 1 | 0 | 0 | 0—1 |

Two-base hits—Brown, Connally, Jacobs. Bases on balls—Off Fuggazzi 2, Brown 3, Neader 5. Struck out—By Fuggazzi 1, Brown 1, Neader 7. Hit by pitcher—By Fuggazzi (Jacobs and Potter). Hits—Off Fuggazzi, 12 in 5 innings; Brown, 5 in 3. Umpire—Murphy. Time of game—2:10.

## ROCHESTER VICTOR, 4 TO 1.

### Cleveland's Pitching and Erratic Fielding Beat Colgate.

*Special to The New York Times.*

HAMILTON, N. Y., May 16.—Before a large crowd the Colgate nine was defeated here today by Rochester University, 4-1. Erratic fielding on the part of the Colgate players, coupled with the excellent pitching of Cleveland, gave Rochester a victory.

The score:

| ROCHESTER. | Ab | R | H | Po | A | COLGATE. | Ab | R | H | Po | A |
|---|---|---|---|---|---|---|---|---|---|---|---|
| Bong,ss | 4 | 0 | 1 | 2 | 1 | Yates,3b | 4 | 1 | 0 | 1 | 3 |
| Curtis,3b | 4 | 0 | 1 | 2 | 3 | Livermore

# 20 NAMED TO START IN KENTUCKY DERBY

## 75,000 to 100,000 Expected to See Fiftieth Running of Blue Grass Classic Today.

## WEST BACKS BLACK GOLD

### Mrs. Hoots's Colt Overnight Favorite—East Supports Rancocas and Whitney Entries.

*Special to The New York Times.*

LOUISVILLE, Ky., May 16.—Kentucky's Golden Anniversary Derby Stakes will be run tomorrow over the course of a mile and one-quarter at Churchill Downs, as the fifth race of the seventh day of the Spring meeting of the Kentucky Jockey Club. A field of twenty is named overnight to go to the post for the $50,000 in added money, of which $6,000 will go to second, $3,000 to third and $1,000 to fourth. In addition the owner of the winner will receive a gold trophy to become his permanent property. Provided the weather is clear—and the indications are for fair skies and a fast track—it is not unlikely that from 75,000 to 100,000 will witness the fiftieth running of the classic, the oldest which has been run continuously in the United States.

The field of nineteen colts and one filly—the latter an unexpected eleventh hour entry—comprises the best of the three-year-olds in training in the country, with the exception of H. C. Fisher's Nellie Morse, which, unfortunately, was not entered in the Derby, although a candidate for the Kentucky Oaks Stakes. On the strength of his victory over Mrs. Payne Whitney's Wild Aster this week and on his record for the season, Black Gold, the black son of Black Toney and Useelt, owned by Mrs. R. M. Hoots of Tulsa, Oklahoma, will undoubtedly go to the post the favorite.

Kentucky can see nothing else in the race, although local followers would feel a little more secure in their wagers on the colt if they could be assured of a heavy track. All the West will have a bet down on the colt, which has started four times this season and has won each start, including the Louisiana Derby.

**Has Speed and Stamina.**

By his breeding he has speed and can go a route, for his dam was fast, but did not want to run more than six furlongs. Useelt was by Bonnie Joe by Faustus. Bonnie Joe was the greatest sire of short distance horses in the West. His dam, Bonnie Rose was by Bonnie Scotland, from which come the staying qualities. Speed and endurance come from Black Toney by Peter Pan, one of the best sons of Commando, by Domino-Mannie Gray. The West says he cannot be beaten.

What the final equivalent odds will be when the horses go to the post is, of course, a matter of speculation. It is probable that the Rancocas Stable entry, which is likely to carry the bulk of the Eastern money, will be the second choice, with the Whitney entry next in favor on Transmute's race in the Preakness. Many close followers of works and form have a strong fancy for Chilhowee. His owners, the Gallaher Brothers, gained great confidence in the colt by his defeat of Chacolet in the Clark Handicap, although it must be taken into consideration that he was carrying only one hundred pounds through the mud. The Bradley entry of Beau Butler, Baffling and Bob Tail also should have a big following.

There was no surprise when no word came from H. G. Bedwell at Pimlico, indicating that he felt that Senator Norris had no chance in the Derby field. The entering of Glide, however, was unexpected. She is the only filly named to go. She was fourth in the race in which Black Gold beat Wild Aster and on that performance Lon Jones thought she might have a chance. The daughter of Manager Waite and Gossip is owned by the local stable of Harned Brothers & Jones.

**Hold Final Workouts.**

The early morning hours today saw the completion of the preparations of the Derby candidates, but naturally there was little in the way of a serious workout. The fastest stepping was that done by H. C. Fisher's Mr. Mutt, which Trainer Alec Gordon sent a sparkling five furlongs in 0:59 4-5. Among the other tightening-up gallops Mrs. William Jeffords's Diogenes went the three-eighths in 0:35 1-5 and on to the half in 0:48 1-5.

Beau Butler and Bob Tail breezed five furlongs in 1:01 2-5, with the former always out in front. The Harry Payne Whitney candidates, Transmute and Klondyke, also worked out. The former was sent five furlongs in 1:00 2-5 and the latter went a mile early in 1:39 1-5. These were the late comers to Churchill Downs of the Eastern candidates and horsemen were much impressed with their appearance.

Trainer Webb sent Black Gold a mile in 1:48 4-5, and he appeared to be in perfect condition. Peter Coyne sent King Gorin II. for a half in 0:49 3-5, while Chilhowee worked six furlongs in 1:15 2-5. Scott Harlan sent Wild Aster a slow half in 0:53 and Altawood breezed three-quarters in 1:17 1-5.

In the Derby tomorrow the barrier probably will go up about 4 o'clock, or 4 o'clock New York time.

## PRINCETON TO PLAY YALE.

### Polo Teams Will Meet Today for Eastern Collegiate Title.

The polo combinations from Princeton and Yale will clash in the final contest for the Eastern Intercollegiate championship at Fort Hamilton at 3 o'clock this afternoon. These two teams have come through to the Eastern final with flying colors, the Tigers eliminating Norwich in the first round and Harvard in the semi-finals, while Yale defeated Pennsylvania Military College and the Army.

## ARGENTINE FOUR IN LONDON.

### Olympic Polo Team to Compete in Matches at Hurlingham.

LONDON, May 16.—Major Enrique Padilla of Argentina and the team of his compatriots who will represent their country in the Olympic polo matches arrived in London today to take part in the English Spring classics. The team is entered in the London Cup competitions at the famous Hurlingham grounds next week and also in the open tournament and championship cup events to be contested during June.

## COLGATE WINS ON TRACK.

### Watson Breaks College Record in Helping to Beat Hamilton 87-39.

HAMILTON, N. Y., May 16.—Colgate defeated the Hamilton College track team here today by a score of 87 to 39. Captain Watson of Colgate broke the college record in the broad jump by leaping 22 feet 2¼ inches.

The Maroon won firsts in the pole vault, javelin, shot put, broad jump, high jump, half mile, 220-yard dash, high and low hurdles. Allison of Hamilton won the 100-yard dash in 10 seconds flat.

## RUN 880-YARD DEAD HEAT.

### Carpenter and Malone Even in Second Corps Area Tryouts.

SYRACUSE, N. Y., May 16.—An 880-yard run to a dead heat between Carpenter and Malone, both of the Ninety-eighth Division Reserve Corps, featured the Northern District track tryouts of the Second Corps Area here today.

Loehnict, Buffalo runner, flying the colors of the 106th Infantry of Buffalo, and Ryder, Syracuse University field performer and member of the Ninety-eighth Reserve Corps, were tied for scoring honors with two first each. The track was too muddy for real competition.

## *Derby Field, Post Positions, Jockeys and Probable Odds*

*Special to The New York Times.*

LOUISVILLE, Ky., May 16.—The final entry of starters for tomorrow's running of the Kentucky Derby, given in the order of their post positions, with jockeys and probable odds, follows:

| Horse. | Jockey. | Prob. Odds. |
|---|---|---|
| Black Gold | J. D. Mooney | 4-1 |
| aTransmute | L. McAtee | 6-1 |
| aKlondyke | I. Parke | 6-1 |
| King Gorin II. | M. Garner | 20-1 |
| Revenue Agent | D. Hurn | 15-1 |
| Thorndale | B. Marinelli | 100-1 |
| Altawood | L. McDermott | 15-1 |
| Cannon Shot | G. Ellis | 25-1 |
| bMad Play | L. Eator | 5-1 |
| cBeau Butler | L. Lyke | 6-1 |
| Wild Aster | F. Coltiletti | 30-1 |
| bBracadale | E. Sande | 5-1 |
| Chilhowee | A. Johnson | 12-1 |
| cBob Tail | A. Wilson | 8-1 |
| Diogenes | C. Ponce | 25-1 |
| *Glide | W. Fronk | 40-1 |
| Modest | J. Wallace | 20-1 |
| Mr. Mutt | J. Merimee | 30-1 |
| cBaffling | G. Carroll | 8-1 |
| Nautical | C. Lang | 25-1 |

aH. P. Whitney entry. bRancocas Stable entry. cIdle Hour Stock Farm entry.

*Will receive 5-pound filly allowance. All others will carry 126 pounds.

## COMMANDER ROSS TRANSFERS ESTATE

### Laurel Park Stud Gets Breeding Farm at Laurel (Md.) for Price Said to Be $590,000.

BALTIMORE, May 16.—A deed transferring the Laurel (Md.) estate of Commander John K. L. Ross, well-known race horse owner, to the Laurel Park Stud Farms Company was filed today in the Circuit Court of Howard County. The consideration for which the property was transferred is said to be in the neighborhood of $590,000.

It is understood that the property has not been entirely disposed of by Commander Ross, but has merely been transferred to the company, in which he is said to be a part owner.

The Ross farm is composed of two tracts totaling 361¼ acres. Its equipment as a breeding farm for race horses is said to be as fine as any farm in this country.

### LOUISVILLE RESULTS.

FIRST RACE—For four-year-olds and upward; claiming; purse $1,200; six furlongs. Coh Well, 113 pounds (Kearner), $38.30, $18.50, $7.90, first; Sequel, 106 (Wallace), $4.50, $3.50, second; Modna, 108 (Ellis), $5.80, third. Time—1:12 4-5. Long Boat, Brother John, Jack Frost, Sandalwood, Flower Shop, Napoo, Spada and Galusha also ran.

SECOND RACE—For two-year-old maidens; claiming; purse $1,200; four and one-half furlongs. Star Girl, 108 pounds (Harrington), $3.90, $2.70, $2.40, first; Captain Schneller, 108 (Wallace), $3.40, $2.60, second; Bad Luck, 108 (Kelsay), $2.80, third. Time—0:54 2-5. Four Cross, Sorline, Phyllis Gentry, Hugo, Hun Conaway, Precious One, Margaret Martin, Blushing Maid and J. G. Bickel also ran.

THIRD RACE—For three-year-olds and upward; claiming; purse $1,300; one mile. Lugs, 118 pounds (Barrett), $18.10, $6.50, $5.30, first; Oe Lee Ly, 106 (Williams), $11.60, $6.50, second; Breechloader, 98 (Fisher), $5, third. Time—1:39 4-5. Rold Gold, Opulent, Carnarvon, Cautious and Blowing Bubbles also ran.

FOURTH RACE—For three-year-olds and upward; claiming; purse $1,400; one mile and a sixteenth. Blanche Mac, 111 pounds (Parke), $25.90, $10.50, $4.20, first; Quesada, 114 (Mergler), $6.50, $4.10, second; Dobson, 106 (Wallace), $2.50, third. Time—1:47 1-5. Ballot Brush, Raider and Paris Maid also ran.

FIFTH RACE—For three-year-olds and upward; purse $1,500; one mile. Dustabout, 115 pounds (Parke), $10.90, $3.30, $2.50, first; Hopeless, 113 (Taylor), $2.80, $2.20, second; John Finn, 112 (Wallace), $2.80, third. Time—1:38 2-5. Sun Spot, Blue Nose and United Verde also ran.

SIXTH RACE—For two-year-olds; purse $1,400; four and a half furlongs. False Face, 118 pounds (Hurn), $3.40, $2.40, $2.10, first; Ras Seul, 118 (Kelsay), $2.60, $2.50, second; Red Seth, 118 (Pool), $2.90, third. Time—0:53. Maximanch and Ghost also ran.

SEVENTH RACE—For three-year-olds and upward; claiming; purse $1,500; one mile. Ed Pendleton, 114 pounds (Pool), $4.10, $3, $2.40, first; Pretty Politican, 108 (Gray), $4, $3.20, second; Wapiti, 112 (Wood), $3.80, third. Time—1:38 1-5. Allie Ochs, Kirklevington, Flying Prince and Sway also ran.

Weather cloudy; track fast.

### LOUISVILLE ENTRIES.

FIRST RACE—$1,500; claiming; three-year-olds and upward; seven furlongs. Auntie May, 113 pounds; †Prince Til Til, 108; Mom's Boy, 110; *Queen Bess, 92; Sympathy, 113; Extra Edition, 107; Parader, 117; The Runt, 105; Tycoon, 113; Amity Claim, 99; Rocky Mountain, 112.

SECOND RACE—$1,300; maidens; two-year-old colts and geldings; four and a half furlongs. Son of Tromp, 110 pounds; Mr. Biltmore, 118; Modesta, 118; George D. Mar, 118; Barrage, 118; Flying Ebony, 118; Foreign Relations, 118; Rocky, 118; Bolivar Bond, 118; The Smasher, 118; Receiver, 118.

THIRD RACE—Purse $2,000; Brown Hotel Handicap; three-year-olds and upward one mile. Glide, 100 pounds; Col. Gilmore, 98; Best Pal, 106; Ten Lec, 109; J. G. Deppy, 95; Tin Top Inn, 96; Princess Doreen, 97; Moonraker, 110; Actuary, 110.

Fourth Race—Purse $5,000 added; Debutante Stakes; two-year-old fillies; four and a half furlongs. Rural Route, 122 pounds; Briney Breezes, 114; Little Ginger, 119; Boo Boo, 114; †Little Visitor, 119; †Dress Goods, 119; Fanny Decoursey, 119; Fly at It, 114; Fair Vision, 113; Bewitching, 114; Winnie O. Wynn, 114; Kitty Pat, 119; Evelyn, 119; ‡Elizabeth K., 119; Cream Puff, 119, †A. W. Young and J. L. Knight entry. ‡Hal Price Headley entry.

FIFTH RACE—Purse $50,000 added; the Kentucky Derby; three-year-olds; one and a quarter mile. Black Gold, 126; †Transmute, 126; †Klondyke, 126; King Gorin II., 126; Revenue Agent, 126; Thorndale, 126; Altawood, 126; Cannon Shot, 126; ‡Mad Play, 126; ‡Beau Butler, 126; Wild Aster, 126; ‡Bracadale, 126; Chilhowee, 126; ‡Bob Tail, 126; Diogenes, 126; Glide, 121; Modest, 126; Mr. Mutt, 126; ‡Baffling, 126; Nautical, 126; †H. P. Whitney entry. ‡Rancocas Stable entry. ‡Idle Hour Farm Stable entry.

SIXTH RACE—Purse $1,600; allowances; the Bloomfield; three-year-olds and up; six furlongs. Lathrop, 110 pounds; Ho McMillan, 113; Easter Belle, 112; Boys Believe Me, 106; Pegasus, 122; Goshawk, 110; Payman, 97; Possible, 103; Just David, 96.

SEVENTH RACE—Purse $1,500; claiming; four-year-olds and upward; one mile and a sixteenth. The Archer, 110 pounds; Escarpolette, 110; Angium Maid, 105; Who Knows Me, 105; Attorney, 110; Mistress Mary, 110; Miss Meise, 100.

*Apprentice allowance claimed.

Horses are listed above according to post position.

Weather cloudy; track fast.

### JAMAICA ENTRIES.

FIRST RACE—Claiming; maiden fillies; two-year-olds; five furlongs. Gad 115 pounds, Lydia Drew 114, *C. Douglas 104, Roseberry 114, Miss Babe 107.

SECOND RACE—Claiming; three-year-olds; one mile and seventy yards. Byron 106 pounds, *Barleycorn 112, *Venus 101, The Poet 106, *Prince Hamlet 116, Gay Ben 108, Flax 106, Meadow Lawn 96, Mitau 106, Passport 100, *Fredericktown 111, Anne 105, *Friday 13th 111.

THIRD RACE—The Youthful Stakes; two-year-olds; five and a half furlongs. Master Charlie 127 pounds, Reminder 112, Highbinder 112, Faddist 116, Elf 109.

FOURTH RACE—The Long Beach Handicap; three-year-olds and upward; mile and a sixteenth. Knobbie 115 pounds, Forest Lass 90, Sunsini 103, Ordinance 100, Rialto 119, Martingale 120.

FIFTH RACE—Claiming; four-year-olds and upward; one mile and a sixteenth. East Indian 113 pounds, David Harum 115, Winsulate 102, †Anniversary 105, *Cork Elm 100, *Olythnus 107, Sword 105, Scottish Chief 108.

SIXTH RACE—The Hamilton Handicap; for three-year-olds; six furlongs. Anna Marrone II. 115 pounds, E. Warren 114, Aga Khan 110, Bowman 115, P. King 117, Wortham 108.

*Apprentice allowance of five pounds claimed.

Weather cloudy; track fast.

# KING ALBERT BEATS HEPHAISTOS A HEAD

## Hangs On to Win Jamaica Feature After Disposing of Knobbie, Odds-On Favorite.

## NEW TRACK RECORD SET

### Sun Audience Runs 5½ Furlongs in 1:04 4-5—Bar Gold Is Close Second to Frigate.

King Albert, the outsider, won the three-horse race which featured the ordinary card offered at Jamaica yesterday. The aged son of King James did not allow the poor esteem in which most of the 7,000 present held him to interfere with his running. Before a half of the mile and a sixteenth had been run he had disposed of the odds-on favorite and pace-making Knobbie, after which he hung on with rare gameness to beat Hephaistos a head on the winning post.

Off second in a perfect start, the old fellow collared Knobbie at the turn into the backstretch and had the bay son of Wrack waving distress signals in half a dozen jumps. Knobbie is a good enough race horse so long as he is out in front, but he has never shown much liking for a drive. He quit. Thereupon Jockey O'Hara took King Albert over to the rail and put him under a steadying pull to await the challenge of Hephaistos.

It came as the three horses straightened out for home. Burns took Hephaistos to the outside and then made his run. Before the eighth pole was reached Hephaistos's head was at King Albert's saddle girth, but in the last sixteenth the Vulcain horse hung, and Burns kicked his tired mount home the winner.

**Day of Close Finishes.**

It was a day of close finishes, beginning with the first race, where Theo Fay outgamed White Wash to win by a nose and lasting through to the final event in which Radiancy beat the hot favorite, Tiday, by a neck.

There was a reminder of the famous Zev-Papyrus race of last season in the second contest, at a mile and seventy yards, for among the four starters was Bar Gold, Papyrus's stable companion, ann dthe lead pony which he followed so docilely to the wire on that memorable day at Belmont Park. Bar Gold lived up to the example Papyrus set for him. He ran second.

This was by no means a disgrace, for he was in against the fresh and fit Frigate, a horse of no little class; but with a better ride Bar Gold might have won. Thurber, who had the leg up, made just about every mistake that a jockey could. He got the English horse away last and no sooner had him running than he took him into a pocket, where he kept him until the final quarter. In the stretch an opening turned up which Thurber couldn't miss and Bar Gold made the most of this belated chance. He closed with a rush that sent Callahan on Frigate to the whip and which got him within three parts of a length of the winner at the judges' stand.

Bar Gold is a combination steeplechaser and flat racer, and later in the season is destined to race through the field. Before that, however, he is likely to win a race on the flat if he can continue to run as he did yesterday. That he is better than many thought is evidenced by the fact that he closed at 6 to 1, while Frigate's price was 2 to 9, and still Bar Gold ran him a tight race under an extremely poor ride. Callahan, who rode Frigate, made no mistakes, and the victory was one of two which he scored during the afternoon.

**Forgets Bad Post Manners.**

In the fifth race Callahan took Lee Rosenberg's Sun Audience away from the barrier winging and kept him in front all the way, to set a new track record of 1:04 4-5 for the five and one-half furlongs. The former mark was 1:05. Sun Audience was second choice in the betting at 11 to 5, with the Riviera Stable pair, Bonaparte and The World, being favored over him at 3 to 2. Bonaparte got the short end of the purse, but The World, which had been highly regarded by the clockers, was nowhere. Second money went to F. E. Brown's Aragon. This one forgot his bad post manners long enough to break with the leaders and furnished the contention all the way.

The summaries:

FIRST RACE.

For two-year-olds; maidens; claiming; purse $1,000; five furlongs.

| Horse. | Wt. | Jockey. | Odds. | Fin. |
|---|---|---|---|---|
| Theo. Fay | 107 | Kurtsinger | 5-1 | 1nk |
| White Wash | 112 | Burke | 4-1 | 2nk |
| Clear View | 107 | Bullman | 4-5 | 3hd |
| Young April | 112 | Connelly | 7-1 | 4½ |
| Little Pal | 104 | Beach | 30-1 | 5 |

Place and show: The Fay, 8-5 and 1-2; White Wash, even and 1-3; Clear View, 1-3 and out.

Time—1:00 1-5.

Start good; won ridden out; place same. Theo. Fay, b. c. 2, by Theo. Cook—Fay-a-Way; owned by J. S. Ward and trained by W. V. Walsh.

SECOND RACE.

For three-year-olds and upward; purse $1,000; one mile and seventy yards.

| Horse. | Wt. | Jockey. | Odds. | Fin. |
|---|---|---|---|---|
| Frigate | 122 | Callahan | 2-9 | 1½ |
| Bar Gold | 107 | Thurber | 8-1 | 2½ |
| ‡Comic Song | 110 | Thomas | 1 | 3¼ |
| ‡Fifty-Fifty | 100 | Burke | 1-1 | 4 |

‡Koningswald-Hertz entry.

Place and show: Frigate, out; Bar Gold, 6-5 and out; Comic Song, 3-5 and out.

Time—1:44.

Start good; won handily; place driving. Frigate, ch. g. 6, by Frizzle—Kaskaskia; owned by H. W. Howard and trained by J. W. May.

THIRD RACE.

For three-year-olds and upward; claiming; purse $1,000; six furlongs.

| Horse. | Wt. | Jockey. | Odds. | Fin. |
|---|---|---|---|---|
| Exalted Ruler | 110 | Burke | 13-5 | 1 |
| Baby Lane | 99 | Callahan | 5-5 | 2¾ |
| Lady Boss | 114 | Hastings | 5-1 | 3 |
| Shine On | 97 | Thompson | 12-1 | 4½ |
| Anticipation | 104 | Thurber | 15-1 | 5½ |
| Lagoon | 94 | Richards | 20-1 | 6 |
| Exit | 90 | Kurtsinger | 12-1 | 7½ |
| Barion | 107 | Accardy | 60-1 | 8 |
| Tryouts | 110½ | Beach | 50-1 | 9½ |
| Sophy | 114 | Connelly | 30-1 | 10 |

Place and show: Exalted Ruler, even and 2-5; Baby Lane, 7-10 and 1-3; Lady Boss, 5-5 and 7-10.

Time—1:12 2-5.

Start good; won ridden out; place driving. Exalted Ruler, ch. f. 3, by Superman—Croix Rouge; owned by Mrs. A. Swenke and trained by A. Swenke.

FOURTH RACE.

The Montana Handicap; for three-year-olds and upward; purse $1,500; one mile and a sixteenth.

| Horse. | Wt. | Jockey. | Odds. | Fin. |
|---|---|---|---|---|
| King Albert | 107 | O'Hara | 12-1 | 1h |
| Hephaistos | 109 | Burns | 7-5 | 2nk |
| Knobbie | 126 | Callahan | 4-5 | 3 |

Place and show: King Albert, 5-2 and out; Hephaistos, out; Knobbie, out.

Time—1:44 4-5.

Start good; won ridden out; place same. King Albert, b. g. 4, by King James—Rosecrest; owned by P. S. F. Randolph and trained by F. White.

FIFTH RACE.

| Horse. | Wt. | Jockey. | Odds. | Fin. |
|---|---|---|---|---|
| Sun Audience | 110 | Callahan | 11-5 | 1h |
| Aragon | 111 | Burns | 5-1 | 2nk |
| ‡Bonaparte | 108 | Thomas | 3-2 | 3 |
| Best Beloved | 103 | Hastings | 25-1 | 4 |
| ‡The World | 111½ | Turner | 3-2 | 5 |
| Home Star | 109 | Carter | 30-1 | 6 |
| Maxie | 106 | Fields | 7-1 | 7 |
| Jamebar | 108 | Catrone | 100-1 | 8 |
| Bantam Cock | 100 | Pierce | 100-1 | 9 |

‡Riviera Stable entry.

Place and show: Sun Audience, 4-5 and 1-3; Aragon, 8-5 and 7-10; Bonaparte, 1-2 and 1-5.

Time—1:04 4-5.

Start good; won driving; place ridden. Sun Audience, ch. c. 3, by Sun Briar—Conference; owned by L. Rosenberg and trained by J. D. Odom.

SIXTH RACE.

For three-year-olds and upward; maidens; purse $1,000; six furlongs.

| Horse. | Wt. | Jockey. | Odds. | Fin. |
|---|---|---|---|---|
| Radiancy | 115 | T. McTaggart | 7-1 | 1nk |
| Tiday | 108 | Babin | 6-5 | 2½ |
| Repartee | 109 | Callahan | 12-1 | 3h |
| Cue Rack | 105 | Thurber | 10-1 | 4½ |
| Hands Up | 105 | Hastings | 12-5 | 5¼ |
| King of Fortune | 100 | Thomas | 30-1 | 6½ |
| Gipson | 108 | O'Hara | 15-1 | 7 |
| Montmartre | 105 | Burns | 30-1 | 8½ |
| White Ash | 105 | Kurtsinger | 15-1 | 9 |

Place and show: Radiancy, 5-2 and 6-5; Tiday, 1-3 and 1-5; Repartee, 5-1 and 5-2.

Time—1:13 2-5.

Start good; won ridden out; place driving. Radiancy, ch. f. 3, by Trompe la Morte—Sungiow; owned by G. D. Widener and trained by J. Cressy.

Weather cloudy; track fast.

**Other News of Sports on Next Two Pages.**


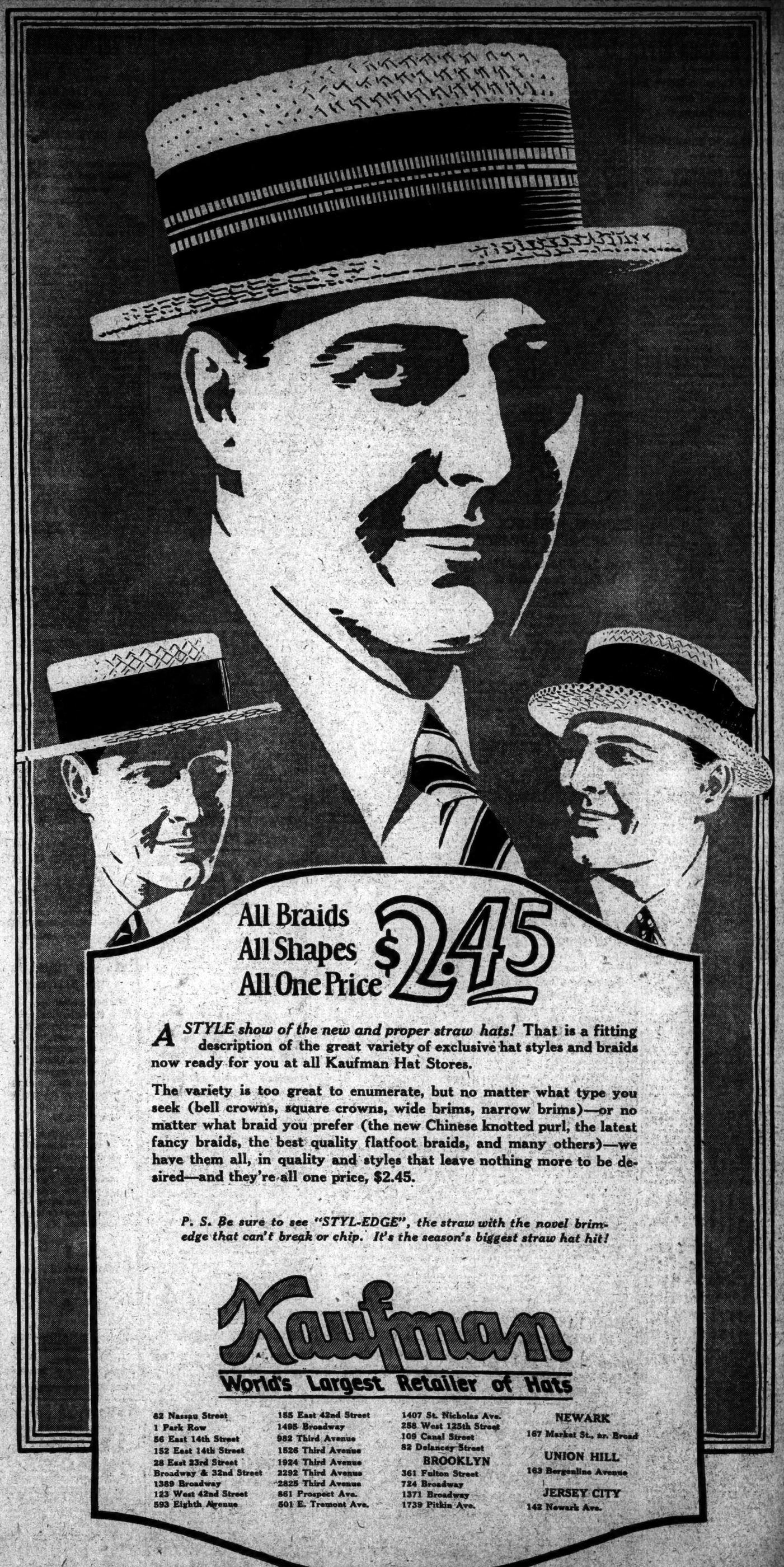

All Braids
All Shapes
All One Price $2.45

*A STYLE show of the new and proper straw hats!* That is a fitting description of the great variety of exclusive hat styles and braids now ready for you at all Kaufman Hat Stores.

The variety is too great to enumerate, but no matter what type you seek (bell crowns, square crowns, wide brims, narrow brims)—or no matter what braid you prefer (the new Chinese knotted purl, the latest fancy braids, the best quality flatfoot braids, and many others)—we have them all, in quality and styles that leave nothing more to be desired—and they're all one price, $2.45.

*P. S. Be sure to see "STYL-EDGE", the straw with the novel brim-edge that can't break or chip. It's the season's biggest straw hat hit!*

Kaufman

World's Largest Retailer of Hats

62 Nassau Street
1 Park Row
56 East 14th Street
152 East 14th Street
28 East 23rd Street
Broadway & 32nd Street
1389 Broadway
123 West 42nd Street
593 Eighth Avenue
155 East 42nd Street
1495 Broadway
982 Third Avenue
1526 Third Avenue
1924 Third Avenue
2292 Third Avenue
2825 Third Avenue
861 Prospect Ave.
501 E. Tremont Ave.
1407 St. Nicholas Ave.
258 West 125th Street
109 Canal Street
82 Delancey Street

BROOKLYN
361 Fulton Street
724 Broadway
1371 Broadway
1739 Pitkin Ave.

NEWARK
167 Market St., nr. Broad

UNION HILL
163 Bergenline Avenue

JERSEY CITY
142 Newark Ave.

# TIPPETT DEFEATED AT GARDEN CITY

### Lido Golfer Loses to Morse in First Round of Annual Invitation Tourney.

### MEDALIST ALSO ELIMINATED

### Richard Bows to Robbins After Missing Easy Putt on 18th Green —Driggs and Bingham Win.

*Special to The New York Times.*

GARDEN CITY, L. I., May 16.—The famous old finishing hole at the Garden City Golf Club, on whose well-guarded green many famous matches have been decided, continued to add to its collection of dramatic incidents while the first and second rounds were being played today in the club's annual invitation tournament. With its luring lake in front and its bottomless bunker in back, the whole presents, even to the most seasoned linksman, a severe physical hazard which, in turn, adds to the mental side.

The hole played a prominent part in four of the twelve matches played today in the first sixteen that rendered themselves eligible for the Garden City Cup by passing yesterday's qualifying test. In the morning round it witnessed the passing out of three well-known golfers, one of whom, Captain H. C. C. Tippett of Lido, was the winner of the tournament honors a year ago. In the afternoon round it was the hole that, as things eventually turned out, tumbled W. L. Richard of the Engineers' Club, yesterday's medalist, completely out of the tournament.

Coming up to the home hole Richard, pitted against A. M. Robbins of the home club, was dormie one and after the tee shots had been played over the water and the approach putts made the Engineers' Club star had what looked like a cinch putt to make for a win. From the bank behind the pin the distance between the ball and the hole looked like an inch. It may have been a foot. It might just as well have been fifteen, twenty, fifty feet so far as Richard was concerned. For he banged the ball against the back of the cup and the ball jumped out, giving Robbins the hole and making the match all square. Playing to the extra hole Robbins was on the green with his second, some thirty feet away from the cup, while Richard, after being trapped on his sliced tee shot, made a beautiful recovery with his niblick and was also on the velvet but away. He putted up close enough to expect at least a half, but not after Robbins's ball had stopped rolling. Straight it went for the cup and trickled in for a birdie three, giving him the hole and the match.

**Driggs Is Survivor.**

Surviving with Robbins for the semi-final round tomorrow morning are Eddie Driggs of Cherry Valley, holder of the New York State championship; George E. Morse of Garden City Golf and Ekwanok, runner up in the Bellecair championship a year ago, and H. P. Bingham of Piping Rock, the recently-crowned king of the Long Island amateurs.

Bingham, after a fielday in the opening round against B. Alcock of Pomonok, had to go to the seventeenth hole in the afternoon before he was able to accept the congratulations of Donald McKellar of North Hempstead. Driggs, Morse and Robbins had more difficulty in winning their way into the semi-final round. Driggs had to travel right through to the home hole against J. H. Worthington of Siwanoy, former English internationalist, in the morning round. In the afternoon he set such a dizzy pace that C. E. Van Vleck of the home club, although playing commendable golf himself, was unable to follow. Driggs's margin against Van Vleck was 5 and 4.

It is seldom that a golfer is forced to stand up against two such formidable linksmen as those that faced Morse today but he came through both trials with flying colors. In the morning round his opponent was none other than Tippett, metropolitan runner-up a year ago at Siwanoy and winner of the Garden City tournament. Tippett, however, put too great a burden on himself. He was 4 down at the turn and 5 down after the tenth hole was played. From there in, however, he started a remarkable rally that just fell short. By winning four out of five holes starting with the thirteenth, he faced the eighteenth only 1 down, but here the best he could get was a par 5, which is precisely what Morse got, so that the latter was still 1 up. In the afternoon round Morse got away to a flying start against Gardiner W. White of Nassau, and the match ended on the fifteenth green with Morse a victory by 4 and 3.

Robbins was given a stiff battle by his clubmate, Hamilton K. Kerr, in the morning, finally eking out a victory on the home hole.

**Richard Gets Lead.**

For losing to Robbins Richard had only himself to blame, for at the turn he possessed as fine a lead as any one could wish for. He was 5 up on the Garden City player, who then, acting on the turnabout principle, proceeded to take advantage of the openings that Richard gave him and won five holes in succession, beginning with the eleventh. Richard checked the flood momentarily by winning the sixteenth to establish himself 1 up and after halving the seventeenth he was dormie. After that came the deluge.

Although Driggs shot out in 34 against Van Vleck, three under par figures, the latter was only 3 down, although he had to hole a couple of twenty-foot putts, one at the fourth and another at the seventh, to get his halves. Driggs played out the bye holes after finishing the match at the fourteenth and giving himself a 3 at the seventeenth, was around in 72, one under par for the distance.

The Driggs-Van Vleck cards with par:

| Out— | | | | | | | | | |
|---|---|---|---|---|---|---|---|---|---|
| Par | 4 | 3 | 4 | 5 | 4 | 4 | 5 | 4 | 4—37 |
| Driggs | 4 | 3 | 4 | 4 | 3 | 4 | 5 | 4 | 3—34 |
| Van Vleck | 4 | 5 | 4 | 4 | 4 | 5 | 5 | 4 | 5—39 |
| In— | | | | | | | | | |
| Par | 4 | 4 | 3 | 5 | 4 | 4 | 4 | 5 | 2—36—73 |
| Driggs | 4 | 4 | 4 | 5 | 4 | 4 | 4 | 4 | 3—35—72 |
| Van Vleck | 4 | 5 | 4 | 5 | 5 | | | | |

White had five 5s on his out-going card against Morse, three of them on par holes which Morse won with 4s. The Nassau star was 41 to the turn, against Morse's 38 and 3 down. White managed to win only one hole thereafter, losing the tenth with a 6 against Morse's 4 and the fifteenth, 4 to 5, ending the match.

The card in the Morse-Tippett match follows:

| Out— | | | | | | | | | |
|---|---|---|---|---|---|---|---|---|---|
| Morse | 5 | 3 | 4 | 6 | 4 | 5 | 4 | 4 | 4—40 |
| Tippett | 4 | 4 | 5 | 5 | 5 | 5 | 5 | 5 | 5—43 |
| In— | | | | | | | | | |
| Morse | 4 | 4 | 3 | 5 | 5 | 5 | 4 | 5 | 3—38—78 |
| Tippett | 5 | 4 | 3 | 5 | 4 | 4 | 4 | 4 | 3—36—79 |

The summaries:

GARDEN CITY CUP.

First Sixteen, First Round—H. P. Bingham, Piping Rock, defeated B. Alcock, Pomonok, 6 and 5; Donald McKellar, North Hempstead, won from H. H. McCarter, Ransom, by default; Gardiner W. White, Nassau, defeated Martin W. Littleton Jr., Garden City Golf, 3 and 2; George E. Morse, Garden City Golf, defeated M. C. C. Tippett, Lido, 1 up; E. H. Driggs, Cherry Valley, defeated J. S. Worthington, Siwanoy, up; C. E. Van Vleck, Garden City Golf, defeated W. F. Lads, Rockaway Hunting, 8 and 7; W. L. Richard, Engineers, defeated Donald Mackay, Knollwood, 8 and 7; A. M. Robins, Garden City Golf, defeated H. K. Kerr, Garden City Golf, 1 up.

Second Round—Bingham defeated McKellar, 3 and 1; Morse defeated White, 4 and 3; Driggs defeated Van Vleck, 5 and 4; Robbins defeated Richard, 1 up (19 holes).

HEMPSTEAD CUP.

Second Sixteen, First Round—S. C. Mahon, Garden City Golf, defeated B. T. Allen, Fox Hills, 6 and 4; W. W. Pell, Cherry Valley, defeated Don M. Parker, Garden City Golf, 2 up; P. S. P. Randolph Jr., Meadow Brook, defeated T. H. Clarkson, Winged Foot, 4 and 3; G. T. Brokaw, Garden City Golf, defeated H. R. Will, Nassau, 4 and 3; Donald Carr, Ardsley, won from W. Nash, Rockaway Hunting, by default; W. L. Hicks, Nassau, defeated A. W. Biggs, Cherry Valley, 4 and 3; C. S. Buck, Saucon Valley, defeated C. W. Timpson, Rockaway Hunting, 2 up; M. J. McCarthy, Woodway, defeated R. L. Smith, Garden, 7 and 6.

Second Round—Mahon defeated Pell, 2 up; Randolph Jr. defeated Brokaw, 3 and 1; Carr defeated Hicks, 4 and 3; Buck defeated McCarthy, 1 up.

MINEOLA CUP.

Third Sixteen, First Round—John M. Ward, Garden City Golf, defeated H. L. Downey, Apawamis, 7 and 6; W. C. Stearns, Rockaway Hunting, defeated Malcolm Stevenson, Meadow Brook, 1 up (18 holes); W. T. Ketcham, Rockaway Hunting, defeated H. E. Budd, Winged Foot, 2 up; C. E. Hall, Garden City Golf, defeated L. Nelson, Meadow Brook, 6 and 5; H. C. Robinson, Plainfield, defeated H. W. Shafer, Meadow Brook, 2 up; John Goode, Engineers, defeated Bart Travis, Cherry Valley, 2 up; Leon Abbott, Nassau, defeated T. S. White, Apawamis, 4 and 3; B. H. Tibbs, Cherry Valley, defeated E. R. Smith, Garden City Golf, 2 and 1.

Second Round—Ward defeated Stearns, 2 up; Hall defeated Ketcham, 2 and 1; Robinson defeated Goode, 2 and 1; Abbott defeated Tibbs, 6 and 5.

JERICHO CUP.

Fourth Sixteen, First Round—R. D. Ackerman, Cherry Valley, defeated C. E. Clark, Garden City, 2 up; G. N. Owen, North Hempstead, defeated M. T. Looram, Nassau, 2 up; Winthrop Hoyt, Cherry Valley, defeated J. H. McCarll Jr., Cherry Valley, 2 and 1; George Edwards, Garden City, defeated J. K. Van Vranken, Garden City, 8 and 7; F. Haggerson, Nassau, won from S. R. Browne, Marine and Field, by default; Philip Stevenson, Meadow Brook, defeated M. W. Littleton Sr., Garden City, 6 and 5; I. T. Burden, Garden City, won from P. S. P. Randolph Sr., Meadow Brook, by default; H. L. Smith, Garden City, defeated C. L. Tappin, Garden City, 6 and 4.

# BRUBANS, WHITLOCK AND BEHR ADVANCE

### Reach Round Before Semi-Finals in Tennis Tournament at Harlem Club.

Three players reached the round before the semi-finals of the open tournament at the Harlem Tennis Club, 136th Street, at Eighth Avenue, yesterday. They were Allen Behr, George C. Whitlock and S. V. Brubans. Behr advanced at the expense of I. Blitchik, defeating him in the fourth round at 6—4, 6—1. Whitlock put out John C. Neely at 6—1, 6—2, while Brubans was carried to three sets by Edwin Bry, winning at 6—4, 5—7, 6—2. All the matches in the second round were completed and only a few remain to be played in the third.

Brubans was a double winner. Before meeting Bry he was opposed to Roy R. Neuberger and won in rather easy manner at 6—1, 6—3. Another double winner was Leo Janoff, who reached the fourth round by disposing of Sidney Felber and Casper Nannes in order. Felber defaulted with the score at 6—all in the second set after Janoff had won the first at 7—5. Nannes forced Janoff to show the best he had before submitting at 7—5, 6—4.

The summaries:

Second Round—Roy Neuberger defeated Howard Miller, 6—1, 6—2; Leo Janoff defeated Sidney Felber, 7—5, 3—5 and default; Seymour Cohn defeated H. H. Bachrach, 6—2, 6—2; J. N. Henriques defeated John McHollan, 6—3, 6—3; J. G. Hall defeated William Einsmann, 2—6, 6—3, 6—3.

Third Round—S. V. Brubans defeated Roy Neuberger, 6—1, 6—3; Jerome Minster defeated Carl B. Unterberg, 7—5, 6—3, 6—1; Leo Janoff defeated Casper Nannes, 7—5, 6—4.

Fourth Round—S. V. Brubans defeated Edwin Bry, 6—4, 5—7, 6—2; Allen Behr defeated I. Blitchik, 6—4, 6—1; George C. Whitlock defeated John C. Neely, 6—1, 6—2.

# WEINER ADVANCES IN JUNIOR TOURNEY

### Defeats Anderson, 6-2, 6-0, at Maplewood—Orser and Appel Also Gain.

*Special to The New York Times.*

MAPLEWOOD, N. J., May 16.—Play in the first annual open singles tournament for juniors and boys began this afternoon on the courts of the Maplewood Country Club with some of the best known juniors in the game among the contestants. Among those who appeared today were Sandy Weiner of Germantown, Pa., youthful doubles partner of Tilden; Horace Orser, the young star from Stuyvesant High School, and Kenneth Appel of East Orange, the national junior indoor champion. Both Weiner and Orser started play in the second round, having drawn byes in the first. The Germantown youth easily defeated Ernest Anderson, allowing him only two games in the first set and then running off six in a row for a love set in the second. Orser won from Robert Brun by the same score, 6—2, 6—0. Appel advanced to the second round through the default of Alex Virgien.

The summaries:

**Junior.**

First Round—G. Mangin defeated Henry Baich, 6—1, 6—0; Kenneth Appel won from Alex Virgien by default; E. Champenois defeated Randall Oakes, 6—2, 6—2.

Second Round—John Cronin defeated Robert Reed, 6—3, 6—1; D. Scott defeated George Kearney, 8—6, 1—6, 7—5; Horace Orser defeated Robert Brun, 6—2, 6—0; Sandy Weiner defeated Ernest Anderson, 6—2, 6—0.

**Boys.**

First Round—T. O. Lippman defeated F. H. Glazebrook Jr., 6—2, 6—2; Paul Scott defeated James Wiley, 6—1, 6—3; Lester Bosler defeated P. Schwartz, 2—6, 6—3, 7—5; M. Raymond defeated Crawford Baich, 6—1, 6—1.

# TILDEN WINS TWICE IN BENEFIT MATCHES

### Defeats Chapin in Singles and, With Weiner, Takes Doubles at Montclair A. C.

William T. Tilden 2d, the national lawn tennis champion, played two exhibition matches at the Montclair A. C. yesterday for the benefit of the Montclair Y. M. C. A. Between 800 and 1,000 spectators saw the matches and approximately $800 was raised, of which $105 was realized from an auction of Tilden's racquet. Franklin Devitt bid that sum for the racquet with which Tilden had played.

Tilden first met A. H. Chapin Jr. of Springfield in one set of singles and defeated him at 8—4. He then paired with his youthful protégé, Sandy Weiner of Germantown, Pa., and defeated Chapin and Carl Fischer, the national intercollegiate title holder, at 8—6. Tilden allowed his opponent to carry him along in the singles and only occasionally rose to spectacular heights. Chapin's sharp service and his deadliness overhead enabled him to make the most of his opportunity and the competition was keen. With the score 4—all, Tilden speeded up and took the next two games, bringing the set to an end.

# GYMNASTIC CROWN CAPTURED BY KRIZ

### Bohemian Athlete Deposes Rottmann in Competition for U. S. All-Around Title.

### ENSIGN PEARSON IS THIRD

### Dunn of New York A. C. Carries Off Tumbling With 12-Year-Old Boy Runner-Up.

Frank Kriz, Bohemian Gymnastic Association athlete, deposed Curt Rottmann of the New York Turn Verein as national all-around gymnastic champion last night in the annual title tournament at the Twenty-third Street Y. M. C. A. The Bohemian gymnastic star, carrying off two individual titles on his way to the championship, accumulated 2,909 points in the strenuous test, finishing exactly sixty points in advance of Rottman, who was runner-up for the title he was defending, with 2,893 points.

Ensign J. B. Pearson Jr. of the U.S.S. Colorado, last year's intercollegiate all-around champion, was third with 2,860 points and Adolph Zink, New York Turn Verein, finished fourth with 2,838 tallies.

The competition for the all-around title attracted eight entries. The others who struggled for the championship, with their scores, were: Frank Safanda, D. A. Sokol, 2,756 points; Frank Kruse, unattached, 2,694 points, and John C. Mais and Max Wandrer, Philadelphia Turngemeinde, each of whom withdrew from the struggle before the completion of the flying rings test, the closing event on the program. Mais retired with 2,205 points and Wandrer had 1,091½ points when he withdrew.

**Kriz Shows Return to Form.**

In scoring his victory Kriz, who recently won the metropolitan all-around title, showed a return to the form which gained him the national honors two years ago. He captured the horizontal bar title, showing his greatest proficiency in this test, in which he emerged the champion with 576 points after a keen struggle with Rottmann who finished with 569. In the parallel bars event, Kriz placed second to Walter Meyer, New York Turn Verein, who retained his title.

Kriz tied with Ensign Pearson for third honors in the flying rings event each with 507 points and then, after both principals had dressed for the street, discarded his coat and collar with the Navy representative and carried off third medal in a swing-off in which he scored 261 points to Pearson's 259½. In the long horse Kriz placed fourth with 565 points.

Meyer was one of three individual champions who retained their titles. The others were Joseph F. Dunn, veteran member of the New York A. C., who held the championship honors in his specialty safe against a field of three rivals with a score of 554 points.

**Boy Proves Fine Tumbler.**

One of the most popular exhibitions of the night was furnished by little William J. Herman Jr., 12-year-old gymnast of Herman's Physical Culture Institute, Philadelphia. While his mother, father and younger sister looked on approvingly, young Herman carried off runner-up medal to Dunn in the tumbling title test.

The team title went to the New York Turn Verein, who outscored athletes of thirteen rival organizations. The Turnverein won the championship trophy with 23¼ points. The Bohemian Gymnastic Association was second with 18 and the New York A. C. third with 12 tallies.

The summaries:

Free Calisthenics—Won by Frank Kriz, Bohemian Gymnastic Association Sokol, 285 points; Curt Rottmann, New York Turn Verein, 283 points, second; J. B. Pearson Jr., United States Navy, 273 points, third; John C. Mais, Philadelphia Turngemeinde, and Adolph Zink, New York Turn Verein, tied for fourth place with 261 points.

Long Horse—Won by Max Wandrer, Philadelphia Turngemeinde, 572 points; Adolph Zink, New York Turn Verein, 570 points, second; C. V. Winsjansen, Norwegian Turn Verein, 566 points, third; Frank Kriz, Bohemian Gymnastic Association Sokol, 565 points, fourth.

Side Horse—Won by Joseph B. Richter, D. A. Sokol, 559 points; Adolph Zink, New York Turn Verein, 541 points, second; Charles R. Weir, Bronx Union Y. M. C. A., 539 points, third; Curt Rottmann, New York Turn Verein, and J. B. Pearson Jr., United States Navy, tied for fourth place with 538 points.

Horizontal Bar—Won by Frank Kriz, Bohemian Gymnastic Association Sokol, 576 points; Curt Rottmann, New York Turn Verein, 569 points, second; Walter Meyer, New York Turn Verein, 554 points, third; Frank Safanda, D. A. Sokol, 536 points, fourth.

Rope Climb — Won by T. Andreasen, Norwegian Turn Society, 0:07 3-5; William Reher, New York Turn Verein, 0:08, second; Frank Vyborny, Bohemian Gymnastic Association Sokol, 0:09, third; V. Kukelick, Philadelphia, Turnmeinde, 0:09 1-5, fourth.

Tumbling—Won by Joseph F. Dunn, New York A. C., with 554 points; William J. Herman Jr., Herman's Physical Training Institute, Philadelphia, 525 points, second; Kimball Atha, Newark Y. M. C. A., 511 points, third; William Faulkner, 23d St. Y. M. C. A., 510 points, fourth.

Indian Club Swinging—Won my Ray W. Dutcher, New York A. C., with 286 points; Carl W. F. Hahner, Princeton University, 277 points, second; Merrill Anderson, unattached, 275 points, third.

Parallel Bars—Won by Walter Meyer, New York Turn Verein, with 584 points; Frank Kriz, Bohemian Gymnastic Association, 556 points, second; Jacob Hutner Jr., New York A. C., 532 points, third; Max Wandrer, Philadelphia Turgemeinde, 519 points, fourth.

Flying Rings—Won by E. Kremis, Bronx Union Y. M. C. A., with 560 points; Alfred Pfetsch, People's Palace, Jersey City, 513 points, second; Frank Kriz, Bohemian Gymnastic Association, 507 points, third; J. B. Pearson, U. S. Navy, 507 points, fourth.

All-Around Championship—Won by Frank Kriz, Bohemian Gymnastic Association, with 2,905 points; Curt Rattmann, New York Turn Verein, 2,893 points, second; J. B. Pearson Jr., U. S. Navy, 2,860 points, third; Adolph Link, New York Turn Verein, 2,838 points, fourth.

Team Score—New York Turn Verein, 23¼ points; Bohemian Gymnastic Association, 18; New York A. C., 12; Norwegian Turn Society, 7; Philadelphia Turgemeinde, 7; D. A. Sokol, 6.

# CANNEFAX BEATS REISELT.

### Wins Fourth Straight 3-Cushion Billiard Game, 60-57.

ST. LOUIS, May 16.—The second round of the National Three-Cushion Billiard series for the world's championship was started here today. Robert Cannefax of Detroit won his fourth straight, taking the afternoon match from Otto Reiselt of Philadelphia, 60 to 57, in 84 innings. Cannefax made high runs of 8 and 7. Reiselt's high runs were two 7's. The standings follow:

| | W. | L. | | W. | L. |
|---|---|---|---|---|---|
| Cannefax | 4 | 0 | Reiselt | 1 | 3 |
| Layton | 2 | 1 | Denton | 0 | 3 |

### Billiard Results.

J. Howard Shoemaker, national amateur champion, won his 500-point pocket billiard match with Charles Harmon, New York State titleholder, at Lawler Brothers' Academy in Brooklyn last night when he ran 93 while Harmon was getting 61 in the final block. The score was 500 to 414. Last night's block lasted 12 frames. Shoemaker made an unfinished run of 28, while Harmon's high run was 23.

Albert Cutler, national junior 18.2 balkline champion, defeated J. Sexton and Jean Bruno in his two exhibition matches at the Fourteenth Street Academy yesterday. In the afternoon he defeated Sexton by 300 to 16 in 8 innings, making a run of 213. In the evening he ram 400 carroms in 15 innings against Bruno's 120, making a high run of 131.

Tadao Suganuma, former junior 18.2 champion, defeated Joe Weisbrodt and George Shea in two exhibition matches at Julian's Academy yesterday. Weisbrodt was defeated by 300 to 10 in 9 innings and Shea by 300 to 45 in 17 innings. In the first game Suganuma's high run was 185, in the second 59.

Manny Letster was the winner of the handicap rapid fire three-cushion tournament at the Strand Academy last night.

# 10,000 Egyptian Fans Try To Lynch Football Players

When the Egyptian Football Club was beaten by the National Football Club at soccer in Cairo, 4 goals to 1, the 10,000 fans who saw the game swarmed out on the field and threatened to lynch the victors. The game had not been completed, ten minutes remaining to go, when the left section of the stands was emptied and the other partisans followed the leaders and rushed on the field. The victors were forced to run to the dressing rooms and more than one was felled by blows before he could reach safety. The police "came to the rescue of the players," according to the official report, but they were unable to do anything until the crowd had vented its fury. The Nationals, also an Egyptian organization, played without the services of its two star players, but even so they far outclassed their rivals. The match was the final in the cup series and was attended by many persons high in military and civil life. They tried to force the crowd to remain seated, but their efforts were in vain.

# TENNIS EXECUTIVES WILL MEET JUNE 4

### Call Is Sent for Special Session Preparatory to Assembly of U. S. L. T. A.

The first step toward the calling of a special meeting of the United States Lawn Tennis Association for the purpose of reconsidering the player-writer interpretation of the amateur rule was taken yesterday when a formal call was sent out by Paul B. Williams of Utica, Secretary of the U. S. L. T. A., for a special meeting of the Executive Committee, to be held in this city on June 4. The call follows upon the statement issued this week by George W. Wightman, President of the National Association, that he would recommend to the Executive Committee that a special meeting of the U. S. L. T. A. be called for the purpose named.

That the first step is tantamount to a call for the meeting of the U. S. L. T. A. is to be conceded. The West Side Tennis Club at its special meeting on Wednesday unanimously adopted a resolution approving of Mr. Wightman's action, although upholding the player-writer interpretation, and, with Mr. Wightman, himself, and other members of the Executive Committee already known to be in favor of calling the meeting, it is a foregone conclusion that it will be held.

If Tilden stands by his declaration that he will be willing to withdraw his resignation from the Davis Cup team the day the meeting of the U. S. L. T. A. is called, the Secretary's call practically amounts to the return of the champion to the team. Mr. Wightman recommended in his statement that the meeting be called as soon as possible, in order that the clubs of the country affiliated with the national organization may immediately reaffairm, amend or rescind the interpretation adopted at the annual meeting of the U. S. L. T. A. on Feb. 2.

It is expected that members of the Executive Committee from all over the country will convene in this city for the meeting on June 4. The date was purposely set well ahead in order that the members of the committee residing at distant points might have sufficient time to make arrangements for attending the conference. Dr. Sumner Hardy, President of the California Lawn Tennis Association, and other representatives of sectional associations are expected to be among those present.

# UNIVERSITY HEIGHTS BACKS WRITER RULE

### Tennis Club Passes Resolution Approving of Interpretation by U. S. L. T. A.

Following the example of the West Side Tennis Club of Forest Hills, the University Heights Tennis Club passed a resolution at its special meeting last night approving the player-writer interpretation of the amateur rule as adopted at the annual meeting of the United States Lawn Tennis Association on Feb. 2. There were about forty members present at the meeting.

According to the President of the club, Jones W. Mersereau, who is also Vice President of the U. S. L. T. A., the vote in favor of the rule was fairly one-sided, although no figures could be obtained as to the actual count.

# PLANT WILL NOT WALK FOR U. S. OLYMPIC TEAM

### America's Premier Pedestrian Says Business Prevents His Going to Paris.

America's hopes for a sweeping Olympic games track and field triumph were dealt another blow yesterday with the announcement by Willie Plant, the country's premier walker, that he would not make the trip to Paris. Plant's announcement reached the local American Olympic Committee headquarters in response to a plea for his participation in an Olympic Committee fund rally to be staged on the steps of the Treasury Building in the financial district at noon on Monday.

The heel and toe star declined the invitation on the ground that his business required his undivided attention right now and notified the local authorities that the necessity for providing for his wife and child would prevent his accepting a berth on the American Olympic team.

Plant's withdrawal probably precludes America from scoring in the heel and toe events on the Olympic games program. Joseph B. Pearman, New York A. C., who has been Plant's most formidable rival, previously notified the American Olympic Committee of his withdrawal from Olympic eligibility competition.

# MILLENS GAIN IN TOURNEY.

### Brothers Defeat Rau and McTigue in Scholastic Tennis Play.

Play in the Long Island interscholastic championship doubles began yesterday on the courts of the West Side Tennis Club. In the second round John and Robert Millen of Newtown High School defeated John Rau of Lawrence High School and Harold McTigue of Far Rockaway, 6—3, 6—1. Everitt Smith of Jamaica and Stuart Gayness of Kew Forest advanced through the default of John Hershon of Erasmus Hall and Morris Fishkin of Brooklyn Tech.

# BERGMAN STARS TAKE LEAD.

### Roll 3,001 in Met. Bowling Tourney —Two-Man Mark Falls.

The Bergman Stars rolled into first place in the five-man team event of the open class of the Metropolitan bowling championships at the Recreation Alleys in Brooklyn last night when they totaled 3,001 for their three games, only three pins behind the Metropolitan record of 3,004 made by the Hudsons in 1920. The Stars rolled 1,042, 985 and 974.

Harold Horton and Frank Meyer went into first place in the two-man event with a total of 1,281, which also set a metropolitan record.

# GOULLET IS VICTOR AT VELODROME HERE

### Beats Walker in Mile Paced Match as Local Bike Season Opens Before 9,000.

### PIANI OUTSPEEDS GRENDA

### Captures Match in Straight Heats—Motor-Paced Race Called Off on Account of Rain.

Alfred Goullet, all-around bicycle champion of America, scored the first victory of the season at the New York Velodrome last night when he defeated Cecil Walker of Australia, who finished second in the battle for the all-around title last season, in two straight heats of a one mile paced match race.

Notwithstanding the inclement weather, the dark heavy clouds and the rain which started to fall before the meet was half over, 9,000 bicycle fans turned out for the initial meet of the season and judging by the ovation Goullet received they were well satisfied.

Goullet rode from in front in beating Walker in the initial heat and held Walker off when the speedy Australian tried to sprint around him on the last lap. Walker rode from in front in the second heat and appeared to have the race won when he went into the last lap, but on the last turn Goullet came with a great burst of speed, sprinted around Walker and nipped him at the tape, winning the decision by inches.

Orlando Piani, premier sprinter of Italy, outsprinted Alf Grenda of Tasmania in two straight heats of a mile match race without pace. The second heat of this race was ridden in the rain and was marked by much jockeying. Piani put up his best ride in this heat when he came from the rear on the back stretch of the last lap and raced around Grenda to beat him by more than a length.

In the first heat Piani rode from the front after much jockeying. Three laps from home Grenda jumped ahead, but after a hard chase Piani caught him. Piani then outraced him to the tape winning by a length.

Reggie McNamara won the five-mile open professional event from a field of forty-five starters in one of the best finishes of the night. McNamara, Grenda, Eaton and Goullet came down the home stretch almost abreast. McNamara won first place by nipping Grenda at the tape. Eaton was third, Goullet fourth, Fred Spencer fifth, and Willie Grimme sixth.

It was raining hard after the five-mile open professional race was run off and the meet was held up waiting for the rain to stop. The fans waited around anxiously for the motor-paced race to go on, but when the rain did not stop Referee Kramer called off the meet.

The summaries:

Half Mile Novice, Amateur—Won by John Drahard, Acme Wheelmen; Jackie Luyten, Century Road Club Association, second. Time—1:13 4-5.

Two-thirds Mile Handicap, Professional—Won by Alfons Verraes, Belgium (25 yards); William Hanley, San Francisco (15 yards), second; Eddie Madden, Newark (15 yards), third; Lawrence Gaffney, Brooklyn (50 yards), fourth; Reggie McNamara, Newark (10 yards), fifth; Anthony Beckman, Secaucus (25 yards), sixth; Anthony Young, Newark (40 yards), seventh. Time—1:18 4-5.

One Mile Match Race, Professional—Orlando Piani, Italy, vs. Alfred Grenda, Tasmania—Won by Piani. First heat—Won by Piani. Time—3:32 3-5. Last eighth mile—0:12 3-5. Second heat—Won by Piani. Time—2:22 2-5. Last eighth mile—0:12 3-5.

Paced One Mile Match Race, Professional—Alfred Goullet, Newark, vs. Cecil Walker, Australia. Won by Goullet. First heat—Won by Goullet. Time—3:22. Last eighth mile—0:12 4-5. Second heat—Won by Goullet. Time—2:22 3-5. Last eighth mile—0:12 3-5.

Miss and Out, Professional—Won by Willie Grimm, Newark; Clifford Papworth, Australia, second; Alex McBeath, Australia, third; Willie Keller, Newark, fourth; David Lands, Irvington, fifth. Distance—2 miles, 2 laps. Time—4:42.

Half-Mile Handicap, Amateur—Won by Edward Walsh, Chicago (75 yards); Walter Skorbeck, Bayview Wheelmen (50 yards), second; Stanley Wesolowski, Chicago (50 yards), third; John Otto, Bayview Wheelmen (15 yards), fourth; Edward Jensen, New York City (60 yards), fifth. Time—0:55.

Five-Mile Open Professional—Won by Reggie McNamara, Newark; Alfred Grenda, Tasmania, second; Ray Eaton, East Orange, third; Alfred Goullet, Newark, fourth; Fred Spencer, Plainfield, fifth; William Grimm, Newark, sixth. Time—10:12 2-5.


SHIRTS: IN THE NEW YORK MANNER

*As you stand on the first tee*

THE critical eyes of the gallery are upon you—your shirt is naturally a conspicuous feature—and a pleasing one if it's a Manhattan white oxford—collar attached with smart button-down or button-less collar—short or long points, $3.

It's worth while to buy Manhattan shirts—they look better and wear better because they are made better. You can get just the style you want in our stores—we have America's largest assortments.

*White oxford shirts made by Manhattan, $3*

Weber and Heilbroner
CLOTHIERS · HABERDASHERS · HATTERS
NEW YORK
BROOKLYN NEWARK



Six Splendid Contests
TODAY, SATURDAY, AT
JAMAICA
RACES
$7,000 YOUTHFUL STAKES
$6,500 LONG BEACH HANDICAP
HAMILTON HANDICAP
AND 3 OTHER FINE RACES
BEGINNING AT 2:30 P. M.
SPECIAL RACE TRAINS SAT. leave Penn. Station, 33d St. and 7th Ave., also Flatbush Ave., Brooklyn, at 12:30, 12:45, 1:00, 1:15, 1:30, 1:40, 1:55 P. M. Special cars reserved for ladies. Regular train leaving New York and Brooklyn at 2:05 P. M. stops at track. Also reached via Lex. Ave. "L" to 160th St., Jamaica, thence by trolley.
ADMISSION $2.55, Including Tax.



CLOTHES: IN THE NEW YORK MANNER

New styles are here

THE new styles are here, smarter and more youthful than any New York has seen before. Bright cheerful colorings have displaced the drab tones of former years. Handsome, loose-fitting English models are now the vogue.

A particularly choice assortment is included in our $50 range. Rich gamefeather browns, soft powder blues, smart silver grays—two and three button London models—double breasted suits along British lines—woolens specially selected for their fine texture and excellent wearing qualities. As outstanding in value as they are handsome in appearance.

*Other Suits, $40 to $95*

*Thirteen Stores—8 Featuring Clothes*
*241 Broadway, 345 Broadway, 9th and Broadway, 28th and Broadway, *44th and Broadway, *34th and Broadway, Nassau and Spruce, 20 Cortlandt, *30 Broad, *Nassau and John, *42nd and Madison
BROOKLYN: *381 Fulton Street, Borough Hall
NEWARK: *800 Broad Street

Weber and Heilbroner
HABERDASHERS CLOTHIERS HATTERS
CHARGE ACCOUNT SERVICE

*Laugh at Summer—with the Strawcraft "Laughing Man"*

The friendly figure pictured below typifies the solid satisfaction a Strawcraft straw will give you. Every store that displays his face can fit you out with as fine a straw as you could possibly want—at a really sensible price.

Strawcraft Straws
$2.85 and $3.50

The special Strawcraft non-chip edge gives longer service—the Strawcraft cushion band gives stylish fit and perfect comfort. Look for the "laughing man" label in the lining to be sure of what you're getting.

STRAWCRAFT STRAWS are made by special hand-blocked process, thus *retaining the life of the braid*—the leathers are hand fitted, thus *assuring head-comfort.*

*Illustration shows Ernest Truex, star of "Six-Cylinder Love," in one of the popular Strawcraft models.*



"EVERY LEATHER HAND FITTED AND CUSHIONED FOR COMFORT"

The "laughing man" shown to the left should appear in the label in your hat. It assures genuine Strawcraft Value.

Strawcraft
LIVE STRAWS
TRADE MARK REG.

ENDEL & PELES, NEW YORK, MAKERS

# BOXING COMMISSION CHANGES GONG RULE

### Hereafter Referee and Not Bell Will Announce Finish After Knockout.

### HOPES TO END CONFUSION

### State Board Adopts New Resolution as Result of Melee at Johnson-Romero Bout.

As the result of the confusion at the ringside which attended the finish of the recent bout between Floyd Johnson and Quinton Romero at Madison Square Garden, the State Athletic Commission yesterday adopted a resolution amending the rules governing bout officials which it is hoped will prevent any mixups of the same kind in the future.

The resolution provides that the timekeeper in the future be required to ring the gong once at the beginning of a round and once at the conclusion of a round and at no other time. The referee is required to pick up the count when a boxer is knocked down and at the completion of ten seconds announce "out" in a loud voice, at the same time raising both arms.

Chairman George E. Brower announced that the commission intends to experiment with this arrangement in its plan to rid boxing of the disorderly scenes which have occurred in the past when confusion attended the finish of a bout in which a knockout occurred.

**Confusion Cause of Assault.**

At the Johnson-Romero bout a local newspaper man was assaulted in a melée at the ringside when a group of spectators, mistaking the clanging of the gong denoting the end of the count as a signal for the end of the round, rushed the timekeeper and custodian of the bell. Under the new rule the responsibility of acquainting the crowd with the finish of a bout which ends in a knockout is placed upon the referee.

The change is similar to that adopted with regard to the rejection of the whistle of the timekeeper when it was found confusing. The whistle was utilized to warn seconds out of the ring ten seconds before the start of a round and to signify the approach of the end of a round ten seconds before the bell. The shriek of the whistle ten seconds before the end of a round, however, often was misinterpreted by the boxers, who "ceased fire" and started to their corners until recalled by the referee. In some cases one boxer would be familiar with the arrangement and could score on a rival who was ignorant.

Harry Greb, world's middleweight champion, and his manager, Jimmy (Reddy) Mason, appeared before the commission to request the lifting of Greb's suspension of six months by the local board in concurrence with the Massachusetts Boxing Commission, which penalized Greb and Kid Norfolk for an unsatisfactory bout in Boston. Chairman Brower referred Greb to the Massachusetts authorities and informed the titleholder that if the Bay State officials lifted the suspension it would be lifted here.

**Nostrand A. C. Arena Approved.**

Chairman Brower announced that the Nostrand A. C. new open-air boxing arena in Brooklyn had been approved by the Building Department and the Fire Department. A boxing club permit was issued to the Nostrand A. C. several weeks ago. Unless rain intervenes, the club's inaugural show scheduled for Tuesday night will be held without interference.

With respect to the Queensboro A. C., Chairman Brower announced receipt of the official order from Fire Commissioner Drennan ordering the removal of the Long Island City plant as a dangerous fire hazard.

The next meeting of the commission will be held Wednesday instead of Tuesday. Chairman Brower announced the absence of Commissioner James A. Farley from the city on business necessitated the change.

## FLAHERTY AWAITS KENLON.

### Wills-Madden Bout Plans Depend on Fire Chief's Attitude.

Pending the return of Fire Chief Kenlon, developments were unchanged yesterday in the situation precipitated when Fire Commissioner Thomas J. Drennan ordered the removal of the Queensboro Stadium in Long Island City as a fire hazard, and thereby caused postponement of the heavyweight bout between Harry Wills and Bartley Madden. Fire Department headquarters stated that Chief Kenlon would return Monday from a leave of absence.

Promoter Simon Flaherty plans to make an effort to induce Chief Kenlon to modify the condemnatory order after a personal inspection of the Queensboro plant.

In the event that Commissioner Drennan's order is unchanged, the bout will go to Newark on May 26, as has been previously announced.

## AMHERST BEATS WESLEYAN.

### Wins Dual Track Meet, 84 to 51—Drew Scores 21 Points.

*Special to The New York Times.*

AMHERST, Mass., May 16.—Amherst vanquished Wesleyan, 84 to 51, in their annual track meet here today, and thereby gained second place in the Little Three series. Drew of Amherst was high point scorer, with 21 points.

The summaries:

**Track Events.**

100-Yard Dash—Won by Gilmer, Amherst; Bancker, Wesleyan, second; Hill, Amherst, third. Time—0:10 2-5.

120-Yard High Hurdles—Won by Drew, Amherst; Brown, Amherst, second; Turton, Wesleyan, third. Time—0:16 2-5.

220-Yard Dash—Won by Gilmer, Amherst; Bancker, Wesleyan, second; Hill, Amherst, third. Time—0:23.

220-Yard Low Hurdles—Won by Brown, Amherst; Drew, Amherst, second; Turton, Wesleyan, third. Time—0:26 2-5.

440-Yard Run—Harling, Wesleyan, and Hastie, Amherst, tied for first; Henry, Wesleyan, third. Time—0:51 7-10.

880-Yard Run—Won by Knowles, Wesleyan; Folmer, Wesleyan, second; Low, Amherst, third. Time—2:06.

Mile Run—Won by Tompkins, Amherst; Chase, Amherst, second; Hughes, Amherst, third. Time—4:39.

**Field Events.**

High Jump—Drew, Brown and Darling of Amherst tied at 5 feet 6 inches.

Broad Jump—Won by Bancker, Wesleyan; Drew, Amherst, second; Leonard, Wesleyan, third. Distance—21 feet 4 inches.

Shot Put—Won by Drew, Amherst; Riday, Wesleyan, second; Lamberton, Amherst, third. Distance—36 feet 3¾ inches.

Hammer Throw—Won by Wolman, Wesleyan; Lamos, Amherst, second; Dunbar, Amherst, third. Distance—120 feet 9½ inches.

Pole Vault—Darling, Wilson and Roundy of Amherst tied at 9 feet 6 inches.

Discus Throw—Won by Jones, Amherst; Dunbar, Amherst, second; Lyman, Wesleyan, third. Distance—111 feet 6¾ inches.

Javelin Throw—Won by Riday, Wesleyan; Byrne, Wesleyan, second; Drew, Wesleyan, third. Distance—141 feet.

## BOXING BOUTS TONIGHT.

Commonwealth Sporting Club—Ted Moore vs. Jamaica Kid; Joe Mandel vs. Edwin Riley. Two twelve-round bouts.

Ninth Regiment Armory—Danny Edwards vs. Frankie Aquilina, twelve rounds; Harry Murk vs. Bobby Wagner, eight rounds; Frank O'Neill vs. Dick Conlon, six rounds.

Ridgewood Grove S. C., Brooklyn—Wilbur Cohan vs. Jimmy Russo; Walter Piona vs. August Piano; Al Follio vs. Jimmy Cancro; Al Freely vs. Enrico Salvadore; Joe Maravalck vs. Charlie Reineke. Five six-round bouts.

Fourteenth Regiment Armory, Brooklyn—Pete Hayes vs. Joe Stanley; Jimmy Ryder vs. Henry Shaw. Two ten-round bouts. Larry Hanson vs. Abe Cohen, eight rounds.

## U. S. Eleven Draws Esthonia In Second Round of Olympics

PARIS, May 16.—The drawings for the second round of the Olympic Association football today resulted in the United States team being paired with Esthonia, the winner of this match to play against the winner of the match between Yugoslavia and Uruguay. The other drawings were as follows: Belgium against the Portugal-Sweden winner; Ireland against Bulgaria, Egypt against the Hungary-Poland winner, Luxembourg against the Spain-Italy winner; the Switzerland-Lithuania winner against the Turkey-Czechoslovakia winner; Holland against Rumania; France against Latvia. As Portugal scratched, Belgium will play Sweden. The second-round matches will be played May 27-28-29.

# GIBSON GETS LEGION TO HELP BACK BOUT

### Veterans Will Ask Governor of Indiana to Stop Gibbons-Carpentier Battle.

The New York State Board of the American Legion has undertaken the task of preventing the scheduled bout between Georges Carpentier and Tom Gibbons at Michigan City, Ind., on May 31, and of compelling Carpentier to fulfill a contract to box Gene Tunney, American light-heavyweight champion, in Jersey City on June 20, according to announcement made yesterday by Billy Gibson, manager of Tunney.

After a conference at his office with State Commander Edward E. Spafford, Commander Wilbur T. Wrightson of the William Bradford Turner Post of Garden City and William F. Deegan, Past Commander of the American Legion Department of New York, who is also Chairman of the New York Child Welfare Board, Gibson announced that Commander Spafford plans to appeal to Governor Emmet F. Branch of Indiana to prevent the holding of the scheduled Michigan City bout.

Gibson's statement revealed for the first time that the State American Legion has been interested in his negotiations for a Carpentier-Tunney battle on the understanding that a portion of the proceeds will go to the Legion's fund for child welfare work among children of veterans, and for the Veterans' Mountain Camp at Tupper Lake in the Adirondacks.

**Sought Aid of Legion.**

Gibson stated that on March 7 he wrote Commander Spafford seeking information as to whether the Legion would be interested in the bout between Tunney, a Legionnaire, and Carpentier, a soldier of France, and that on the following day Commander Spafford advised him the Legion would assist in the bout. Gibson proceeded with negotiations with Carpentier and the latter's manager, Francois Descampe, the announcement states, until early in March he received Carpentier's signed contract to box Tunney during the week of June 16.

Promoter Floyd Fitzsimmons then announced that he had received Carpentier's cabled acceptance of a match against Gibbons in Michigan City on July 4, and when Gibson announced his plans for a Tunney-Carpentier battle here on June 20, Fitzsimmons hurried to this city and sought to induce Gibson to change his plans so as not to interfere with the Michigan City bout. Gibson consented to advance his bout a week, but rejected an offer of $20,000 for his contract with Carpentier, he announces in his statement.

Subsequently Jack Curley and Eddie Kane, manager of Gibbons, both acting for Promoter Fitzsimmons, sailed to France and induced Carpentier to sign for a Gibbons match to be held May 31. Upon his arrival here Carpentier was whisked out of the city by Curley and started immediately on the journey to Michigan City.

**Gibson Wants First Bout.**

Gibson has objected to Carpentier's engaging in a bout against Gibbons prior to his proposed meeting with Tunney, on the ground that an agreement existed which specified that the Frenchman was to make his clash with Tunney the first in which he engaged in an American ring after his arrival.

Gibson frankly admits that his contract with Carpentier does not contain such an agreement but claims to possess cablegrams in which the arrangement is understood.

Prior to yesterday Gibson announced that he contemplated court proceedings to restrain Carpentier from boxing Gibbons. He announced yesterday, however, that he has abandoned his plans for court action in view of the activity of the American Legion.

## COLUMBIA FRESHMEN WIN.

### Take Track Meet From N. Y. U. Yearlings by 60 to 56 Score.

With the score see-sawing back and forth for the greater part of the track and field meet, Columbia's freshmen team took first place in the discus throw and the broad jump, the last two events, and captured first honors from the New York University freshmen yesterday afternoon at South Field. The score was 60 to 56. Palmer Wright was the star for the winners, taking first place in the high hurdles, low hurdles and javelin throw. Schiff of N. Y. U. won the 100-yard dash, the 220-yard dash and was second in the broad jump.

The summaries:

100-Yard Dash—Won by Schiff, N. Y. U.; Youhaas, Columbia, second; Axelrod, Columbia, third. Time—0:10 2-5.

220-Yard Dash—Won by Schiff, N. Y. U.; Youhaas, Columbia, second; Axelrod, Columbia, third. Time—0:23 1-10.

440-Yard Dash—Won by Horne, Columbia; Reeks, N. Y. U., second; Koteen, N. Y. U., third. Time—0:52 3-5.

880-Yard Run—Won by Goldwin, N. Y. U.; Hamilton, Columbia, second; Herlich, N. Y. U., third. Time—2:06.

One-Mile Run—Won by Hamilton, N. Y. U.; Farmer, Columbia, second; Roche, Columbia, third. Time—4:55 7-10.

120-Yard High Hurdles—Won by Wright, Columbia; Nagourney, N. Y. U., second; Licherie, N. Y. U., third. Time—0:16 2-10.

220-Yard Low Hurdles—Won by Wright, Columbia; Lazer, N. Y. U., second; Observager, N. Y. U., third. Time—0:26 2-10.

Broad Jump—Won by Potter, Columbia, 20 ft. 7¾ in.; Schiff, N. Y. U., second, 19 ft. 10 in.; Nagourney, N. Y. U., third, 19 ft. 6¼ in.

High Jump—Won by Wright, Columbia, 5 ft. 9 in.; Nagourney, N. Y. U., second, 5 ft. 6 in.; Bowdlen, Lockwood and Potter, Columbia, tied for third place, 5 ft. 6 in.

Pole Vault—Won by Lockwood, Columbia, 10 ft. 6 in.; White, N. Y. U., second. Only two men entered.

Javelin Throw—Won by Wright, Columbia, 148 ft. 5 in.; Adelman, Columbia, second, 131 ft. 6 in.; Kurtin, N. Y. U., third, 122 ft. 10 in.

Discus Throw—Won by Adelman, Columbia, 99 ft. 11¾ in.; Gourdini, N. Y. U., second, 90 ft. 7 in.; White, N. Y. U., third, 88 ft. 8 in.

## PENDLETON OFFERED POST.

### Col. Thompson Would Have Him Coach U. S. Wrestling Team.

Nat Pendleton, professional wrestler and former Columbia star, announced yesterday that he had received a letter from Colonel Robert M. Thompson, President of the American Olympic Committee, offering him the appointment of coach of the American Olympic wrestling team. Pendleton stated that he would not be able to make a decision on the offer for a few days.

Prior to turning professional in 1920, Pendeton was one of the outstanding wrestlers in the amateur ranks. As a student at Columbia he captured the intercollegiate heavyweight title twice and also won two National A. A. U. championships. He also won the Olympic heavyweight championship at Antwerp in 1920. While at Columbia he acted both as captain and coach of the team.

# 11 CREWS WILL ROW IN REGATTA TODAY

### Yale, Princeton and Cornell Varsity Oarsmen Prepare for Carnegie Cup Race.

### BIG THREE BOATS READY

### Harvard to Meet Rivals in 150-Pound Event—Darkening Skies Fail to Halt Last Practices.

*Special to The New York Times.*

PRINCETON, N. J., May 16.—Darkening skies hung over Lake Carnegie on the eve of tomorrow's regatta, in which Yale, Harvard, Cornell and Princeton will take part, but failed to interfere with the practice sessions of the eleven crews which will take part in the races. The last arrivals of the visiting crews were the Harvard lightweights, who will compete in the Big Three 150-pound feature, and they managed to take the water long enough for a short trial spin. Uncertainty prevailed in the various quarters because several of the eights are facing their first test of the season.

Although they arrived too late last night to work out, the four Yale crews, under the direction of Coach Leader, went out twice today, as did also Cornell, which had taken its first spin yesterday afternoon.

In the morning the men went over the course slowly, and repeated the process in the afternoon without any attempt to raise the stroke.

All of the Princeton boats left the dock at the same time, under the care of Director of Rowing Dr. J. Duncan Spaeth and Assistant Coach John Fitzpatrick. After going about three-quarters of the way up the course, the Tigers took a few starts and called it a day. The waters were smooth in spite of the threatening weather, but all hands fear bad conditions tomorrow.

Coaches Hoyle and Leader of Cornell and Yale, respectively, would make no statements this afternoon, although their charges are generally considered to be in good shape.

Dr. Spaeth, Tiger rowing mentor, said: "After a bad start the varsities are rounding into form and should make their best time of the season in the races tomorrow. The freshman eight has been showing stellar work all season and should prove a formidable combination in its first real test of the season."

In the varsity and freshman events Yale, Cornell and Princeton will be represented, while only the Tigers and the Elis will take part in the junior varsity race. The Big Three 150-pound affair was instituted two years ago and has been won by Yale and Princeton.

The first race tomorrow will start at 5 o'clock, with the others at twenty-five minute intervals, and the following order will be observed: Junior varsity, freshman, 150-pound and varsity races. As usual, the start of the races will be at the dam and the finish at the aqueduct, all except the 150-pound race, to be over the full 1¾-mile course, the lightweights going the Henley distance of 1 and 5-16 miles.

Tomorrow's varsity event for the Carnegie Cup will be of unusual interest, inasmuch as the trophy, which was offered first in 1921, has been won once each by Yale, Cornell and Princeton, and tomorrow's race will break the tie.

The boatings of the varsity crews follow:

Yale—Bow, Carpenter; No. 2, Sheffield; No. 3, Wilson; No. 4, Rockefeller; No. 5, Miller; No. 6 Kingsbury Jr.; No. 7, Spock; stroke, Lindley; coxswain, Barnard.

Cornell—Bow, Russell; No. 2, Sutliff; No. 3, Anderson; No. 4, Stagg; No. 5, Buckman; No. 6, Drew; No. 7, Lange; stroke, Emerson; coxswain, Aranson.

Princeton—Bow, Dyer; No. 2, Hayden; No. 3, Rentschler; No. 4, Austin; No. 5, Forrest; No. 6, Thorpe; No. 7, Darnell; stroke, Pirie; coxswain, Kennedy.

## JUNIORS WIN YALE REGATTA.

### Defeat Sophomores by Length in Finals on Housatonic.

*Special to The New York Times.*

DERBY, Conn., May 16.—The Yale Spring regatta was won this afternoon by the first Junior class crew which defeated the first Sophomore eight in the finals on the Housatonic River. The preliminaries began three days ago, with twenty-five crews in the competition. In today's race the 1925 oarsmen led all the way and won by a length over the Henley distance in the time, 7:10.

By virtue of their victory, the Junior crew will meet the winner of the Harvard Spring regatta on the Housatonic on May 24.

The Robert J. Cook boathouse will be dedicated the same day. Former Congressman James R. Sheffield of New York, Yale '87, will deliver the formal address. The presentation will be made by Frederick W. Allen, 1900, of New York City, for fifteen years Chairman of the Yale Rowing Committee, while President James Rowland Angell of Yale will give the address of acceptance. Mr. Sheffield's son for three years has been a member of the Yale crew.

The boating of the Junior crew today was as follows:

Bow, Davidson; No. 2, Brown; No. 3, Persons; No. 4, Schiff; No. 5, Manning; No. 6, Bredbury; No. 7, Kirby; stroke, Richards; coxswain, Thurnberry.

## KENT SCHOOL CREW VICTOR.

### Connecticut Eight Wins Harvard Interscholastic Regatta.

*Special to The New York Times.*

BOSTON, May 16.—The Kent School crew swept to victory yesterday in the interscholastic eight-oared race for schools in the Harvard invitation regatta. The race was held over the one-mile course and the conditions were perfect for rowing.

There were no accidents today and Kent's victory was a decisive one. The Connecticut schoolboys pulled well together with great power and led from the start. They were the heaviest of the crews.

The other starters were Lynn Classical, Huntington and Brookline High. Kent School gained steadily throughout the struggle, though the Lynn crew pushed the winner for a time and rowed strongly. At the finish Kent was ahead by more than two lengths, while Brookline and Huntington's eights trailed far behind.

## COLUMBIA IN RACE TODAY.

### Blue and White 150-Pound Crew to Row M. I. T. Eight on Harlem.

The first race of the season for Columbia's 150-pound crew will be held on the Harlem River against the Massachusetts Tech lightweights this afternoon at 6:30 o'clock. In addition to that race no less than four other Columbia crews will take part in today's program. At 5 o'clock the second freshman boat will race the Stuyvesant and De Witt Clinton eights over a mile distance. Half an hour later an interclass race will take place between the sophomores and seniors over a three-quarter mile course. The second 150-pound boat and the New York Athletic Club juniors will start over a one and five-sixteenth miles distance at 6 o'clock. The race with M. I. T. will be over the same distance.

## MAY SHIFT HARVARD STROKE

### George Mumford Probably Will Replace Hamilton.

CAMBRIDGE, Mass., May 16.—George S. Mumford Jr. probably will stroke the Harvard varsity crew in its next race with Cornell, displacing Parker Hamilton. After the regatta on Monday, when both Crimson varsity crews were decisively beaten by Pennsylvania, Coach Stevens shifted Mumford to stroke in the second shell. Immediate improvement was noted and on his taking the eighth oar in the varsity that crew also got more length in the water.


"Six Sixty"

$6.60

One Quality, One Profit, One Price

Harvard last, semi-square toe, Chestnut Calf, light in color and weight

Style 4527

One Price Platform

In effect 1892. More effective 1924

Political Platforms change every four years, but the Regal Platform is the same today as it was thirty-two years ago when Cleveland was elected President on a Gold and Silver Platform.

The Regal Platform—From Maker to Wearer—One Quality, One Profit and One Price, $6.60 for all styles, and all leathers, in all Regal Stores from Coast to Coast, has created a new standard for shoe values.

From Maker to Wearer — From Coast to Coast

REGAL SHOES

Regal Factories, Whitman, Mass. — Stores in All Principal Cities

See Telephone Book for addresses of our 22 stores in New York, Brooklyn and Jersey City

Mail Order Department, 125 Summer Street, Boston, Mass.

Three big features at Wallach's

Blue suits $50

*Hart Schaffner & Marx made these suits of rich worsteds, cheviots and serges. They're much better than $50*

Four-piece suits $60

*The most practical suit you ever owned; golf knickers, long trousers, coat and vest. Hart Schaffner & Marx made them in next fall's colors; just the right woolens. $60*

Golf knickers

*Plus-four and trim styles; linens, cheviots, flannels, plain shades and fancies—plaids and stripes. $4 to $12*

SATISFACTION OR MONEY BACK

Wallach Brothers

Broadway below Chambers, Broadway corner 29th, New York, *245-248 West 125th, *Third Avenue corner 123d

*Our Harlem stores open evenings


BOATS, LAUNCHES, ACCESSORIES.

*Rate 55 cents an agate line.*

FOR SALE—42-ft. bridge deck Elco cruiser "Loafer"; sleeps 7; self-starter, electric light plant, electric windlass; searchlight, wicker chairs, copper screens, 11-ft. tender. Boat in A1 condition, completely overhauled and ready with cruising equipment. "Loafer" in the water at Public Dock, Fort Washington, Long Island, ready for demonstration Sunday. Phone Murray Hill 5160.

FURNISHED ROOMS

As there will be large demand for accommodations in New York during the coming Democratic Convention, those who have attractive rooms or suites to offer in accessible locations may obtain applicants by placing an announcement in The New York Times under Furnished Rooms.


EIGHTY-ONE YEARS OF FAITHFUL SERVICE

GIMBEL BROTHERS

32ND STREET — BROADWAY — 33RD STREET — NEW YORK CITY

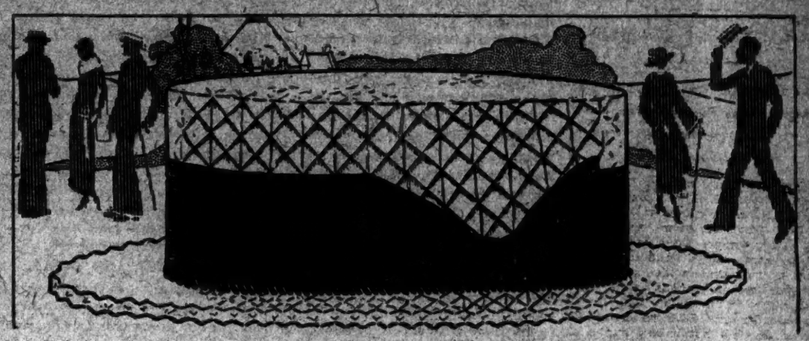

At Gimbels Today!

MEN'S STRAW HATS

*In Such a Variety of Styles That You Can Easily Select the Type That Suits Your Own Taste and Personality*

Flat Foot Sennits
Split Sennits
Improved Sennits
Cable Edges

$2.25

Berkshire
Novelty Braids
China Splits
Whites, Tans, Browns.

Straw-Hat-Time is here! And so are the Straw Hats. One of the largest and finest assortments in New York at Gimbels. Straws for young men. Straws for older men. Straws for the hard-to-fit extra size men. Hats of character. Of quality. Of distinction. The new wide brims. Narrow brims. Square crowns. Bell crowns. Rough, medium and smooth straws. Plain and fancy braids. A feature group at $2.25.

*Other Straw Hats at $2.95 to $6.00*

GIMBELS MEN'S HAT SHOP—Fourth Floor

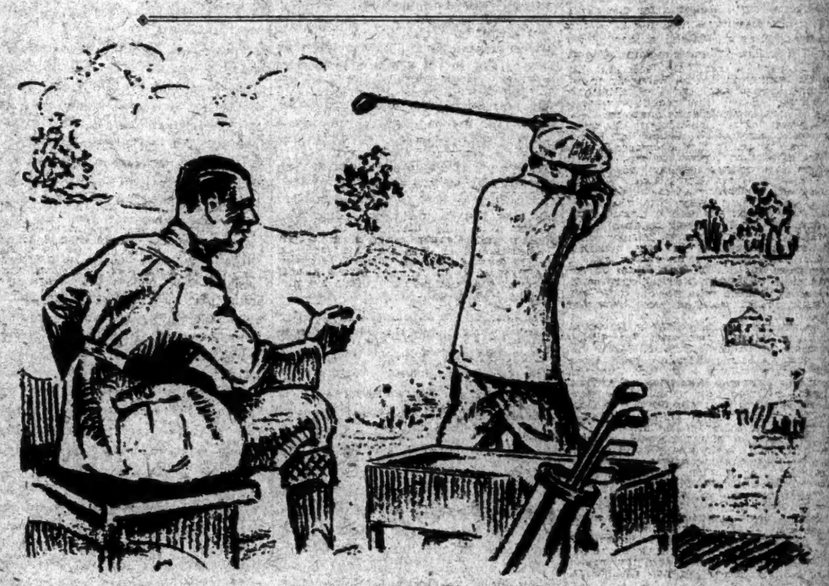

4-Piece Sport Suits

*Practical for Business and Golf*

Coat
Vest
Trousers
Knickers

Imported and domestic fabrics. Many are exclusive patterns; in the season's newest shades. Tweeds, Cheviots and plain Grays. Blue Grays and Game Feather. Each suit has plus four knickers and long, loose, straight-hanging trousers. The coats are made with the plain, loose English back or the smart pleated effect.

$35 TO $55

2-Pants Suits
For Business Wear

$37.50

The popular Wales (English) model. The 3 button Collegian (with straight hanging wide trousers). 2 and 3 button semi-conservative. 3 button English double-breasted. Unfinished Worsteds, Serges, Cheviots, Flannels, Cassimeres. Sizes: 34 to 50.

Blue Flannel Suits
Smartly Silk Lined

$55

Expertly tailored and finished. Choice of two models. The Avon, a two button effect that is typically English; the Manhattan, a three button effect that is cut along Metropolitan lines. Both models have the wide, straight-hanging trousers now in vogue.

GIMBELS MEN'S CLOTHING SHOP—Fourth Floor

Sale of Men's Sample Oxfords

*From a High-Grade Manufacturer*

$4.75

Here's good news for the man who can wear 7C or 7B shoes! In the collection are Tan Calf, Grain Leather and Kidskin brogues and dress shoes. To this special purchase of samples we have added such numbers from our own stock that were needed to fill out the sizes.

GIMBELS MEN'S SHOE SHOP—Fourth Floor

# The New York Times

"All The News That's Fit to Print"

Published Every Day in the Year by THE NEW YORK TIMES COMPANY
ADOLPH S. OCHS, Publisher and President.
B. C. Franck, Secretary.

OFFICES. TELEPHONE BRYANT 1000.
TIMES BUILDING.....Times Square
TIMES ANNEX.....438 St., cor. of Broadway
DOWNTOWN.....7 Beekman Street
WALL STREET.....196 Broadway
HARLEM.....127 West 125th Street
BROOKLYN.....399 Washington Street
BRONX.....2,714 Third Avenue
FORDHAM.....11 East Fordham Road

WASHINGTON.....717 Albee Building, Subscriptions and Advertising, 1,419 New York Av., N. W.
CHICAGO.....360 North Michigan Av.
ST. LOUIS.....451 Globe-Democrat Building
DETROIT.....702-4 Ford Building
SAN FRANCISCO.....742 Market Street
LOS ANGELES.....11 Times Building
LONDON.....162A Queen Victoria Street, E. C. 4. Advertising, 25-34 Chancery Lane and 75 Regent St.
PARIS.....(Chez) Dalziel, 46 Rue de la Paix
ROME.....Palazzo Ginnetti, Corso Umberto 421
DUBLIN.....Schiffscheadsmans, 36
CAIRO.....Egyptian Gazette Building
BUENOS AIRES.....Avenida de Mayo 560

*SUBSCRIPTION RATES*
(Entered as second-class mail matter.)

One Cent a copy Greater New York. Three Cents within 200 miles. Four Cents elsewhere. Sunday, Five Cents Manhattan, Bronx, Brooklyn; Ten Cents elsewhere.

| By Mail, Out of Town. | One Year. | Six Mos. | One Mo. |
|---|---|---|---|
| Daily and Sunday | $12.00 | $6.00 | $1.00 |
| †Daily only | 10.00 | 5.00 | .85 |
| Sunday only | 4.00 | 2.25 | .50 |
| Sunday only, Canada | 4.00 | 2.25 | .50 |

*One week, 30c. †One week, 25c.

*Foreign Rates.*

| | | | |
|---|---|---|---|
| Daily and Sunday | $26.00 | $14.00 | $2.50 |
| Daily only | 18.20 | 9.80 | 1.75 |
| Sunday only | 10.00 | 5.00 | 1.00 |

Binder, Picture Section, for 26 issues, $2.50.

SOCIALIST (Mondays), per year, $5; Canada, $5.50; other countries, $6. Binder, $2 issues, $1.50.
THE NEW YORK BOOK REVIEW (Weekly), per year, $1; Canada, $1.50; other countries, $2. Binder, 52 issues, $1.50.
MID-WEEK PICTORIAL (Thursday), one year, $5; Canada, $6; other countries, $6.50. Binder, 53 issues, ½ leather, $6.50; cloth, $1.50.
CURRENT HISTORY MAGAZINE, 1 yr. (12 issues), $5; Canada, $5.50 (foreign $6). Per copy, 25c.
THE NEW YORK TIMES INDEX (Quarterly). Full cloth, per copy, $3; per year, $12.
EIGHT WAR VOLUMES—26 volumes—illustrated—cloth, $50; full leather, $75.
HISTORY OF THE NEW YORK TIMES—1851-1921. U. S. and Canada, $5; paper, $3 cents. Foreign, cloth, $2.25; paper, 65 cents.

The Associated Press is exclusively entitled to the use for republication of all news dispatches credited to it or not otherwise credited in this paper, and also the local news of spontaneous origin published herein. All rights of republication of all other matter herein are also reserved.

NEW YORK, SATURDAY, MAY 17, 1924.


## THE HARSH TRUTH.

Some of the sensitive plants in Congress were set a-quiver by the great plainness of speech which President COOLIDGE used in his veto of the Bonus bill. They had expected him to be mincing and mealy-mouthed. But when they found him condemning the bill root and branch, not only as a financial monstrosity, but as a public and moral outrage, they cried out in pain because the President had been so "harsh." By saying fearlessly what he believed to be true he had "insulted the boys," and the heart of Congress was almost broken.

Unfortunately for smug and easy-going people, the truth necessarily wears at times a harsh and forbidding aspect. There is no way of making it palatable to those who are committed to falsehood. The President might have been much harsher than he was. He might have added to what he said about the bill some remarks about the members of Congress who supported it. It would have been easy to arraign them on many grounds. Insincerity would be one. Many Representatives and Senators voted for the bill though not believing in it, and hoping that it would finally be beaten. In the act, they confessed themselves either terrorized by the mythical "soldier vote," or else tied up by pledges which they rashly made long ago when running for office and when they did not know the nature of the bill which they were to be asked to approve. What do such pledges truly mean? Simply that those who give them are willing to place the selfish interest of a small class above the well-being of the nation, and for the sake of a few votes to pile up a load of taxation upon many citizens.

The whole affair of the bonus has sunk to a low plane, both politically and morally. The most sordid motives have come into play. To shut our eyes to this would be foolish. And those who for the President have to deal with the situation in the Senate, after the House has passed the Bonus bill over the veto of Mr. COOLIDGE, will be well advised to face the facts exactly as they are, even if they are ugly and repellent. Let it be frankly confessed that the Administration can have no hope of winning over enough Senators to uphold the veto on any ground of high appeal. The powerful arguments used by the President were addressed to the country. Congress can easily shed them like rain. There is no use in going to doubtful or hesitating Senators and urging them to give due heed to the financial burdens which the bonus would impose upon the taxpayers, or to the incalculable political and public damage certain to be wrought by gratuities out of the Treasury. All these considerations have been already put before the Senate, and have been disregarded. The only line of attack still open is an approach to Republican Senators on the basis of political expediency, the exigencies of their own party, and their personal interest. If a sufficient number of them are to be swayed to the support of the President, it can be done only by convincing them that any other course will be in the end harmful to themselves and outright madness for their party.

Judging by the vote for and against the bonus, when it passed the Senate, it will be necessary to convert ten Senators from the error of their ways if the Presidential veto is to be sustained. That looks difficult, perhaps it is improbable that it can be done, but it ought not to be impossible. The pressure to be brought to bear is not that of moral persuasion or anything tainted with political idealism, but simply the weight of acknowledged facts. All Republicans in their right mind admit that Mr. COOLIDGE is to be nominated by their party for the Presidency next month. Many of them concede that they would be at their wits' end, and would have no chance of winning the Presidential election, if they had to cast about for another candidate. Mr. COOLIDGE is their greatest strength, almost their sole hope. Many minor candidates count upon riding into office on his back. They are going to endorse and praise him at the Republican National Convention, yet we are asked to believe that the majority of his party in Congress is to affront and repudiate him in advance, by rushing to pass over his solemn protest a bill which he has vetoed as a threat at once to the Government and to the finest traditions of the American people!

If this can happen in the Republican Party, anything may happen. It would be chaos come again. The birthright of the party would be sold for a mess of bonus. Let those who are dazzled and shaken by what they believe to be the popularity of the bonus look at the signs of immense popular approval of President COOLIDGE. He has now behind him a more recent and impressive mandate of the party than Republican Senators can show. If they do not recognize this and yield to it and make a sacrifice in order to prevent their party from being forced into a supremely ridiculous position, they will deserve to have said of them things a great deal harsher than any language employed in the President's veto message.

## THE MERCHANT MARINE'S TROUBLES.

Congress must help if the American merchant marine is to serve shippers in the markets of the world. That was the burden of the addresses of Admiral PALMER, President of the Emergency Fleet Corporation, and of Commissioner HANEY of the Shipping Board at the dinner of the American Marine Congress on Thursday night. They used plain language about present conditions. Admiral PALMER explained them, perhaps for the hundredth time:

> As long as our laws, our production costs and our standards of living continue to represent a considerable differential on this international shipping business, we must recognize that we are operating under a handicap. It is necessary for our people to decide on what they want to do in the matter to insure that our overseas markets shall be maintained.

Admiral PALMER has $36,000,000 Government money to spend. To make it go as far as possible he has cut salaries and consolidated lines. The Shipping Board cannot afford to be lavish. "The cargo service as a whole," said Admiral PALMER, "is losing at present on the average about $25,000 per ship per voyage." Unless it is decided to abandon routes, they must be maintained at Government expense. There are upkeep and conversion of ships to the economical motor type to be considered. Higher freight rates are suggested by Admiral PALMER, but it is evident that they would be an experiment. American shippers would balk at rates that threatened their profits.

Commissioner HANEY said that if the American people wanted to have their foreign trade built up, "an outlet for surplus produce on an equal basis with competitors," and, particularly, a merchant marine as a naval auxiliary, the cost of operating the Government fleet should not be considered in the light of a deficit. "I see no way," he said, "to develop our American merchant marine under present laws, which handicap the private American ship owner, except by continued Congressional appropriations." It should be obvious that the Shipping Board's fleet cannot be sold to private owners operating under such laws unless the ships are virtually given away. From whatever angle the problem is looked at the Shipping Board seems to be engaged in a labor of Sisyphus. Apparently, no course is open except modification of the shipping laws to put American owners on a par with their rivals, a less expensive maintenance and better service for the rates charged. General subsidies Congress refuses to provide.

## WORK FOR THE LABOR BOARD.

After long negotiations the conference between the locomotive engineers and ninety Western railways has broken up in disagreement. The companies were willing to increase wages to the Eastern standard, but asked modifications of working rules. The engineers refused the increase of wages at that price. Thus a case for the Railroad Labor Board is created at the very moment when the bill for its abolition is pending. Enactment of that bill, improbable previously, now ought to be impossible, as its effect would be to deprive the public of an inside view of both sides of a labor dispute which concerns the public even more than the parties. In the words of the Chairman of the board: "To deprive the public of this right would restore to unrestrained physical force the power to dominate transportation."

The proposal to abolish the Labor Board as a futile body is not based on the facts. Since its creation few strikes have been attempted. The board has decided 11,228 disputes, and its views have been respected in an overwhelming majority of cases by both unions and companies. All the unions voted to strike against the board's first reduction of wages, but did not. The board has censured eight companies for resisting its orders. That is not the record of a weak or useless body. There is no prospect that it can be bettered by substituting for it several new and more costly agencies.

From the Interstate Commerce Commission's report we learn that the average annual wages of railway workers rose from $868 in 1916 to $1,388 in 1923. During the same period their hours of work decreased. The wage increases have more than absorbed the companies' rate increases. The payroll was four times the stockholders' receipts in 1913, and has been ten times the dividends in the last three years. If the railroads are to serve the public, they must have a living wage as well as the men. Both were underpaid before the war, and probably the 100 per cent. increase of wages was not excessive. But the earnings of the railways were and remain unreasonably low.

## CONGRESS AND JAPAN.

Reports from Japan indicate that not even the earnest efforts of the President to put the brakes on Congress in the matter of Asiatic exclusion have prevented the unhappy effect of the unceremonious abrogation of the gentlemen's agreement. The harm has been done. Should the President veto the bill, and it should then be passed over his head, the bad impression on Japan would remain. If Mr. COOLIDGE could manage to abrogate the gentlemen's agreement through diplomatic channels before July 1, it would be charged that this had been done under the threat of the action of Congress.

In other words, the California question has at last come to a head. It is the old story of appeal to national pride. Americans resent what they are pleased to call the "interference" of Japan in a domestic American problem. The Japanese are indignant at the cursory way in which the American Congress has trampled on their feelings and ignored their offer to settle a difficult problem through diplomatic channels. There have been blunders on both sides. The State Department itself is not altogether free from blame. But it is Congress which has persistently resisted all efforts to handle the matter delicately.

There is no use in glossing over the fact that this has stirred great bitterness in Japan. To be sure, the Government has observed moderation of speech. But the press has been more outspoken, and the animosity toward the United States so freely expressed in editorial comments is not pleasant reading. The Osaka Mainichi on April 26 summed up Japanese opinion by saying: "We hold that the decision of Congress is an insult to Japan and the Japanese, and that such action on the part of one nation toward another breaks international justice and disturbs peace." The Tokio Nichi-Nichi went even further and spoke of "taking up the gauntlet thrown down" by the United States. In another editorial it affirmed that if the bill is passed, "friendly relations with the United States are absolutely impossible," and adds that "even if the President vetoes the bill, Japanese relations will be anything but friendly."

In looking back over the entire dispute, the saddest part of it is the fact that so much of it was unnecessary. The object sought was obtainable by diplomatic action. A suitable accord could have been arranged without great difficulty. But the mischief has now been done. Congress has had its way and asserted its right to embarrass the Executive. It has largely undone the work of the Washington conference, and sown seeds of hatred in the hearts of the Japanese.

## COBURN OF KANSAS.

Some twenty years ago a letter, sent from the English Manchester, bore this address: "To the Man Who Made Kansas Famous, Kansas, U. S. A." There was no hesitation in the postal service. It was delivered to FOSTER DWIGHT COBURN, Secretary of the State Board of Agriculture from 1894 to 1914. He died last week. Mr. WILLIAM ALLEN WHITE does but express what has been the feeling of the Kansas people for many years when he calls him the "most useful Kansan of our time." Among the Sunflowers, COBURN was the Grand Old Man of Kansas, the best known, the best loved, citizen. He might have had the easy decoration of an appointment to the United States Senate. But he couldn't be induced to leave the service of the farmers.

At first and for a long time they doubted, and even jeered. A hired man on a farm, and then a farmer on his own hook, he hadn't prospered; but just see what he did. Back in the '80s, a member of the Board of Regents of the State Agricultural College, he began to cry aloud and spare not for alfalfa. The speeders of the plow — now speeding automobiles — laughed at the chap who was trying to force his newfangled notions upon them; who thought he knew more about their business than they did. He did know a good deal more. As State Secretary of Agriculture, he "boomed" indefatigably alfalfa — "lucerne" that was. The newspaper wits gibed him. He was a crank. He wrote books on alfalfa. He showed the farmers how to grow it. He made them grow it. Now, Kansas has about a million acres in alfalfa worth, say, $25,000,000. That's one of the things that COBURN did for Kansas in his nearly fifty years of devotion.

He was the first Kansan to preach the gospel, only too slowly accepted, of diversified farming. "Stop trying to raise corn in the western part of the State," he urged the farmers; and yet, such was his State enthusiasm that, as a Topeka correspondent of The Kansas City Times recalls, he would contend with an Iowa man that Kansas was a corn State and with a Kentucky Colonel that Kansas was really entitled to the name of the Blue Grass State, except for the fact that Kentucky had appropriated the title before Kansas was discovered. Always his theme and his song was of Kansas.

One curious change he brought about. Ancients can remember when there was a great deal of talk about Kansas "drouth." "Forget it," said COBURN, in effect; "plenty of other States are as dry as Kansas. Stop talking about it. Stop making the farmers blue thinking about it." Thenceforward, "drouth" had no official existence in Kansas. The word was never used in COBURN's reports. Such is the force of suggestion. Once COBURN fell like a thousand of brick on "Tama JIM" WILSON, so long Secretary of Agriculture at Washington, for including Kansas in the "arid desert." "Tama JIM" had to explain and apologize.

COBURN was an implacable writer as well as worker. His hopefulness, persuasiveness, humor, knowledge, made his books engaging. "The Helpful Hen," "The Hog and His Habitat," "The Horse Useful," "The Corn Book," "The Beef Steer and His Sister"—the very names are more fascinating and more filling than a whole library of the novels of our best "circulationists." The politicians were so scared by his popularity that the Legislature once refused to make an appropriation for the postage on his reports. "He's advertising himself; he's a candidate for office," said the politicasters. He was a successful candidate for the respect and affection of the Kansas people; and his long labor outweighs immeasurably the achievements of a thousand politicians.

## SECRETARY HUGHES'S SPEECH.

The Secretary of State, in receiving the gold medal of the National Institute of Social Sciences, made an address not merely on the state of the nation, but on its relation to the rest of the world. Nationally, he thinks that the results of governmental effort are not commensurate with the most unceasing political activity ever known. This is not due to want of probity. The shortcoming is in the efficiency of our governmental machinery. Mr. HUGHES takes his illustration from the field with which he is most familiar, that of justice. Criminal processes are dilatory, juries are indulgent, Judges are lenient, and public opinion is too readily turned from sympathy with the enforcement of the law into sympathy for the pursued. The number of murders and robberies in America as compared with those in England and France is shocking.

Nevertheless, Mr. HUGHES's view is not so despondent as that to which President BUTLER was giving utterance almost at the same moment. Both seemed to think that the nation might get on better without Congressional assistance. For Congress seems bent upon the policy of drying up the sources of prosperity by plans of taxation which discourage enterprise. But the remedy, Mr. HUGHES insists, is not in repression, not in railing at the processes of democracy. The solution must be worked out through democratic methods. Unhappily, democracy has to learn its lessons in this dear school of experience.

When Secretary HUGHES looks round the earth he is cheered by the good-will which everywhere shows itself toward the United States. "All depends," said the Secretary, "on making the cultivation of friendships a distinctively American policy to be furthered by the demonstration of our sense of justice and by the respect we show for the feelings of others. * * * There is only one avenue to peace." Congress has made a travesty of this. The World Federation of Education Associations has asked that tomorrow be observed as a "World Good-Will Day." Congress has turned it into a day of ill-will, in one part of the world at least.

## SOCIALISTS IN THEORY AND IN FACT.

In Western Europe as a whole, political socialism has not fared badly in the last six months. A Labor-Socialist Government is in power in Great Britain. In France last Sunday there were elected 140 Socialists, Unified and Independent, in a Chamber of 584 members. Of Italy we cannot speak, because the party system is there in abeyance and the recent elections were not free in the ordinary sense. The German Socialists were hard hit a fortnight ago. But their losses were not so heavy as was expected. The German Socialists had to contend with the effects of the Ruhr occupation, with the growing arrogance of the monarchists, with unemployment, and, chief of all, with the gradual disappearance of the eight-hour work day. Under the circumstances a reduction in the Socialist membership of the Reichstag from 172 to a little more than 100 was far from a catastrophe.

If the Socialist movement as such has maintained itself, Socialist theory has been notably modified and Socialist practice still more so. Its revolutionary elements have in part been educated, and in part have moved over into the Communist camp. The Socialists are today among the severest critics of Communist theory and policy in Russia. If RAMSAY MACDONALD has recognized the Soviet Government, and the incoming French Cabinet may proceed to do so, the reasons are entirely tactical. Mr. MACDONALD, JEAN LONGUET and the German Socialists have been assailed by Moscow quite as bitterly as POINCARÉ. They all come under the favorite Moscow classification of "lackeys of the bourgeoisie."

Socialist political programs have been moderate. The German Socialists put aside party doctrine in order to work faithfully for national reconstruction. The MacDonald record is familiar. In the forefront of the French demands are those for the nationalization of the railways and a capital levy. Even in respect to them we may look forward to developments similar to those in England, where nationalization and capital levy have quietly gone into the discard.

Two factors have contributed to the education of Western European socialism. The principal lesson has come from Russia. Responsible Socialist leaders are convinced that any imitation of the Russian "experiment" means ruin for "proletarian" and "capitalist" alike. The second lesson has come from many places in Western Europe. Wherever the Communist doctrine has been applied, the result has been a loss not only for socialism, but for the elementals of democracy. Bavaria and Hungary, where communism momentarily had its fling, and Italy, which escaped communism by a squeak, are centres of reaction today.

## TOPICS OF THE TIMES.

**Even Lawyers Will Be Dubious.**

Considering how nearly new is the idea that nobody should be compelled to testify—in court—against himself, and that anybody can refuse—in court—to answer any question on the ground that to do so would tend to incriminate or degrade him, it is certainly strange how firmly most people in the English-speaking countries believe in these rules. They do more than believe in them—they regard them as a part of essential rightness, a part of the very nature of things, and nothing less than sacred.

Therefore it must have been a shock to many when they read in the speech delivered by Secretary HUGHES before the National Institute of Social Sciences that he, a lawyer eminent among eminent lawyers, and a notable defender of human rights, natural and legal, expressed serious doubt as to the present need of safeguarding the privileges in question, and something like a strong conviction that the administration of justice would be advanced if those privileges were abrogated.

He is not the first eminent lawyer to feel and state the same opinions, but, coming from him, they will attract more attention than before.

Whoever gives a little thought to the matter will realize that, not many centuries ago, both Church and State systematically sought to force self-incrimination from persons suspected or accused of crimes, and both used torture freely to get confessions of guilt. It was only when faith waned in the necessary truthfulness of confessions so extorted that the habit of making men testify against themselves if it was possible to do so was slowly abandoned, with the other habit of using torture, which was its logical companion.

Of course, Secretary HUGHES does not propose the revival of torture, or trust in the sort of evidence it produces; his desire is merely, or little more than, that in courts as out of them a reasonable deduction shall be drawn from refusal by a defendant to answer pertinent questions about his acts.

**Presumptions of Guilt and Innocence.**

Horror at the thought of asking a witness for testimony that might incriminate him is even today far from being world-wide. There is nothing instinctive about it, for it is not found anywhere except where English common law is the basis of legal procedure. The French, for instance, see nothing wrong in expecting a defendant to defend himself if he can. If he made the plea, so familiar here, of self-incrimination, as an excuse or reason for failure to answer questions asked, they hold that to be in itself self-incrimination. That is true wherever the Code Napoleon still controls or influences court procedure, and in many other countries besides.

Furthermore, the privilege of silence under suspicion, with no adverse deductions drawn therefrom, does not prevail, either in England or here, so far as regards the ordinary conduct of life in homes, shops and the streets. When we suspect somebody of wrong-doing, we tell him of it and ask, "Well, what have you to say for yourself?" and if there is no reply, or an unconvincing one, the so-called presumption of innocence nearly or quite disappears, and something very much like a presumption of guilt takes its place.

We take for granted that if a man can prove his innocence of any charge he will do it, and that if he does not it is because he cannot—in other words, because he is guilty.

We are not ready yet to have this method of trial transferred to the courts, but just why we are not it would be hard to explain, unless it is due to a survival in our minds of the deeply ingrained fear of torture as a means of eliciting confessions as likely to be false as true.

**What Would They Seize First?**

A reader of THE TIMES has been moved by the reported invention in Italy of a machine that gives fifteen minutes' warning of earthquakes to express the belief or fear that people thus warned would have a lot of trouble in deciding just which of their possessions, if many, they would remove to a place of safety.

There is something in this idea, and it is not impossible to picture in one's mind a frightened multitude who found the making of a choice among their treasures so difficult that they would save nothing, not even their own lives, from the fast approaching disaster. Of those who did more than dress hurriedly perhaps many would rescue not their most precious possessions, but the next to useless things that so often are carried out of burning buildings.

The same correspondent gravely opines that a more timely warning, of one or several hours, could be secured by utilizing the mysterious power which he says certain particularly sensitive persons have of knowing through their peculiar physical and mental sensations that an earthquake is due. He has heard of, or had personal experience with, such persons, he writes. Perhaps he has, and certainly it would be rash to deny the possibility of prophecy like that. Such prophets must be rare, however, and therefore the endangered populations probably have their one best bet in Professor CAMILLI's invention—if it works as well as he says it does.

**Wall Street Proves Its Virtue.**

Commendation is deserved by the Stock Exchange officials who have forbidden the members of that institution to take any part in the miserable business of betting on nominations and elections.

The ban seems to be only on acting as stakeholders, probably for the reason that Stock Exchange law would be no more effective than State law has been in stopping such bets as between individuals.

Just the same, everybody knows the possibility of serious evil that lies in gambling of this sort, and the truly good well might deprive themselves of the harmless joys to be derived from a little wager with a friend of different hopes or expectations, so to do so would or might help keep the big and therefore wicked bettors in restraint.

That the Stock Exchange should be leading the way toward this reform might be suggestive to some of its critics.

## CARE OF NEW YORK PARKS.

### Commissioner Gallatin Replies to Some Recent Criticisms.

*To the Editor of The New York Times:*

I noticed in your paper of May 13 some remarks by Mrs. C. H. Wilmerding. She asks: Why cannot Central Park be kept out of politics? I can assure her that politics in no way influence the management of Central Park. She also states that the trees are dying. This is well known and has been remarked by every one; it has even been noted by me, the poor Park Commissioner. I might also add that, as an old resident of New York, I noticed that trees died even under the reform administration. We have planted many trees in Central Park, but have been unable to keep up with the mortality due to adverse soil and atmospheric conditions.

Mrs. Wilmerding also states that the grass is worn and yellow. Certainly the Park Department does not wear out the grass. The grass is worn out by the public who will not keep off the lawns.

She also asks what is done with the money which is supposed to be spent on the upkeep of Central Park. This money is spent on the upkeep of Central Park. Our men work hard, but it is impossible for them to keep up with the depredations committed by the public. Flowers are pulled up by their roots; branches of flowering trees and shrubs are broken off. The police are doing their best, but it is impossible for them to prevent vandalism.

The park is littered. This is true, but it is littered by the public. It is thoroughly cleaned every morning.

Probably Mrs. Wilmerding answers her own remark by her questions: "What is the matter with New York? anyway? Why are its parks so bad? Why is there not the same public sentiment here which maintains the parks in fine condition in Chicago?"

I have noticed also an attack by Mr. Roulstone on the Borough President on account of the new entrance to Central Park at Sixth Avenue and Fifty-ninth Street. Why the attack is made on Mr. Miller instead of the Park Commissioner I cannot understand. Mr. Miller obtained the money from the Board of Estimate and Apportionment. It is true, but the plans were prepared and the contracts executed and the work done under the direction of the Park Department. I assume all responsibility for it. On account of the great congestion at Fifth Avenue, it was imperative to have a new entrance to Central Park at this point.

FRANCIS H. GALLATIN,
Commissioner of Parks, Manhattan.
New York City, May 14, 1924.

### Protests Against German Relief.

*To the Editor of The New York Times:*

Having just returned from a tour through the Riviera, Italy, and Egypt, I wish to present certain facts, through your paper, in opposition to efforts being made to collect funds for so-called German suffering children. In every country visited the majority of travelers were well-to-do Germans. They fill the hotels, occupying the most expensive suites; they consume the most expensive foods, and drink the most expensive wines. The women wear expensive jewels. With their pre-war arrogance they ostentatiously annoy fellow-travelers, showing no consideration for the rights of others, and no ordinary courtesy.

It is known that 180,000 Germans have obtained Italian visas for purposes of pleasure travel during the past Winter.

Those who have traveled extensively in Germany affirm that now there is no more evidence of distress or malnutrition than can be seen in the slums of New York or Chicago or London.

The Paris Herald, Tribune and Daily Mail have constantly published letters from travelers, American and English, calling attention to these facts. Since my return I have seen no statements in our papers to this effect. The plea before the Senate for an appropriation of $10,000,000 for suffering German children should not be allowed to pass without a protest from those who know the facts. The Germans are amply able to provide for any distress, if such exists. M. ALLEN STARR, M. D.
New York City, May 13, 1924.

## SPRING DECORATION.

If you, too, have no garden gay
A-blooming in the Spring,
With bleeding hearts and butterflies
And mating birds that sing,
And if you may not roam green woods,
Where fairy blossoms bloom,
Forget-me-not and arbutus,
That scent the greenwood gloom;
If you must walk the crowded streets
And gaze on brick and stone,
With only walls—a streak of sky—
To call your very own,
Then, in good earth, moist, dark and rich,
Plant pansies, every hue.
Each morning pluck the perfect blooms,
Give sun and water, too.
So Spring shall visit even you,
For you rich colors glow,
The royal shades—deep purple, gold,
And tones between—that flow
Like iridescent butterflies
Afloat upon the breeze,
Until your window-garden gleams
A gorgeous, jeweled frieze!
ELIZABETH NEWPORT HEPBURN.

## PROF. MORIZE'S CRITICISM.

### Frenchman's Suggestions Are Welcomed as in Interest of Education.

*To the Editor of The New York Times:*

Let me express to you my appreciation for the attitude taken in THE NEW YORK TIMES editorial upon the address of Professor Morize before the club-women of New Jersey. No words are too strong to condemn any attempt to turn an amusing, frank and useful speech into a source of resentment and offense. Professor Morize is not, as your comment assumes, an exchange professor at Harvard, but a member of the permanent staff, who has been in this country for some years. With only one possible exception, he is the professor who, in the regular exercise of his duties, has done more than any other to unite our two countries. Socially and professionally he is liked and admired by all those who know him. As a lecturer he is in constant demand from one end of this country to the other, the elevation of his thought and the grace of his manner being such that he was recently invited to give the commencement address at a prominent school in the near West.

He has been equally successful as a professor. For the sake of his students he has, for instance, published a practical and most scholarly "Principles and Methods of Literary History," a book which will do much to heal one of the sickest spots in our university research; for the sake of his colleagues in the profession he keeps always accessible a very complete set of bibliographical cards, on which he has been at work two days a week for years. It would be hard to find a more admirable case of professional generosity than that of this investigator, who left for whole days on one of the tables at a recent annual meeting of the Modern Language Association the numerous cases of this bibliography. A dozen or more professors, investigators like himself, availed themselves of this opportunity to profit by his work, yet Professor Morize did not even stand by his cards to learn the identity of these professors or receive their thanks. A. G. H. SPIERS,
Columbia University, May 16, 1924.

### Favors Friendly Criticism.

*To the Editor of The New York Times:*

Sound and friendly criticisms always bear fruit. When M. André Morize finds fault with our system of education and emphasizes in a scholarly manner some of the deficiencies that our best educators are striving to remedy, we should be thankful to him for his earnestness and suggestions. Methods are bound to be improved and no greater step can be taken toward improvement than a preliminary and comparative study of the various educational systems. * * * JEAN B. SACHARIE.
De Witt Clinton High School, May 15, 1924.

## CARE OF MENTAL DISEASES.

### Dr. Collins Says New York Has a Hospital for This Purpose.

*To the Editor of The New York Times:*

I read in this morning's issue of your paper that New York is to have a new hospital for the treatment of incipient mental diseases. The community is to be congratulated. The need for such hospitals is great and urgent. So long as the Ku Klux Klan thrives and the reformer flourishes we cannot have too many of them. Even though a special Providence should rid us of those social and political excrescences that are deforming and devitalising us, we need hospitals to which the potential lunatic may go to have his reason safeguarded, the obsessed to have his confession heard, the aboulic to get stimulation and encouragement, the confused to be oriented and enlightened, the misfit to be replanned and remolded so far as science can do so.

J. C. Brownstone, President of the contemplated Neuropathic Hospital, solicits your support and the sympathy of the public for the undertaking of his Board of Directors. It merits both. The fact that Mr. Brownstone's appeal is saturated with statements at variance with fact does not make it less meritorious. Possibly it makes it more so.

I call your attention to the following misstatements in his letter to you:

1.—"New York City will soon have a new kind of a hospital, for the care and treatment of persons suffering from incipient mental and nervous disorders."

2.—"There are thousands of persons suffering from mental disturbances in New York City with nowhere to turn, save one of the State Hospitals."

3.—"There is no hospital devoted exclusively to the treatment of these incipient and curable cases."

4.—"The method of examination in the Neuropathic Hospital will be unique; the group diagnosis plan."

5.—"Only one institution similar to the proposed Neuropathic Hospital is in existence today; the Service of Sainte Anne in Paris."

The Neurological Institute of New York for the Study and Treatment of Nervous and Mental Diseases, in operation since 1909, where more than 150,000 patients have been examined and treated, is the refutation of these statements. JOSEPH COLLINS.
New York City, May 12, 1924.

### Prices of Tobacco.

*To the Editor of The New York Times:*

In your esteemed paper of May 2, under the caption "Will Seek to End Boycott," appears an interview with James G. Stone of Lexington, Ky., a member of a party composed of Judge Robert W. Bingham of Louisville, Ky.; Oliver J. Sands of Richmond, Va.; Tucker C. Watkins of South Boston, Va., and Aaron Sapiro of California, officials of the Tobacco Growers' Association, now en route abroad. In this interview you quote Mr. Stone as saying, "As a result of the cooperative system the growers [tobacco] this year would receive 25 or 30 cents a pound for their crop, as against 7 cents in 1908 and 12½ cents in 1919, yet the retail price of chewing and smoking tobacco is lower now than ever."

Mr. Stone, although the head of the Burley Tobacco Growers' Association, is evidently not well posted as to prices of tobacco before the organization of the Cooperative Tobacco Marketing Association, for, as a matter of fact, which can be corroborated by the Agricultural Department, the prices obtained by the farmers for their tobacco in 1919 were not, as Mr. Stone states, 12½ cents, but as follows:

| | |
|---|---|
| Kentucky Burley Sales | $22.66 |
| Old Belt of Virginia | 54.02 |
| South Carolina | 28.10 |
| Old Belt of North Carolina | 53.78 |
| Eastern Carolina | 46.60 |

Mr. Stone further states that the Burley crop last year was 290,000,000 pounds, 200,000,000 of which was "pooled," and that the same ratio existed in regard to the dark and bright tobacco associations. As a matter of fact, the entire bright tobacco production of the United States last year was 675,000,000 pounds, of which was "pooled" only 190,000,000 pounds, or around 33 per cent. Of this 675,000,000 pounds, one-eighth of the entire amount, or to be exact, 71,517,350 pounds, was sold at the auction houses in Wilson, the Cooperative Association at this point receiving only that a fraction over ¼ of 1 per cent.; something like three or four hundred thousand pounds.

R. W. McFARLAND,
Editor of the Tobacco Farmer.
Wilson, N. C., May 6, 1924.

## HYLAN FIGHTS BILL FOR HOBOKEN LINE

### Tells Congress the Port Authority Already Has Powers of a "Supergovernment."

### SEES NEW YORK IN PERIL

### Mayor Declares City May Find Itself Without Any Control of Its Waterfront.

*Special to The New York Times.*

WASHINGTON, May 16.—A spirited attack on the bill authorizing the Secretary of War to dispose of the Hoboken shore line to the Port of New York Authority is made by Mayor Hylan in a letter received today by Representative Kindred. The bill was introduced by Senator Wadsworth and has passed the Senate. It was offered in the House by Representative Mills and was reported favorably today by the Military Affairs Committee.

Mayor Hylan charges that enactment of the bill would be the "entering wedge of the apollation of all property in the Port of New York District." He charges that railroads and financial groups are in thorough accord with the plans of the Port Authority. Along the Newark Bay, the Hackensack and the Passaic Rivers of New Jersey there are many flats and meadows owned by these groups which are to be developed at the expense principally of the people of the City of New York. The Jersey shore is to have an unheard of development, and toward this consummation the money and the property of the people of the whole City of New York and a portion of the State of New York are to be taken.

Many millions of dollars will be required for the proposed port development of the Port Authority. It has been conservatively placed at $200,000,000. With a Board of Estimate and Apportionment of the City of New York committed to the development of the port as it should be developed in the interests of the people—the Port Authority has been unable to effect the purpose of its creation. Recent State legislation now makes it possible for the Port Authority to proceed without the consent of the officials of the City of New York.

**Says Any Property May Be Seized.**

The Port Authority may lay hold of any public or private property which it feels is needed in its private plan of port development. It may issue tax-exempt securities to an almost unlimited extent without regard to constitutional limitations on borrowing capacity. As collateral for these securities it may offer New York City's $100,000,000 port investment, including the $35,000,000 pier development in Staten Island, and representing the greatest single port development in this country, and the $300,000,000 transit investment, as well as anything else the Port Authority chooses to seize and hypothecate.

The Port Authority's purpose is to mortgage public and private property. With the money thus raised it can proceed with the development of localities outside of the City of New York. If any of the Port Authority ventures fail, the holders of its securities may foreclose upon the public or private property of New York City and leave the people penniless.

We do not want the Port Authority in the City of New York. We never did want it. It was imposed upon us against our will by a State Legislature. We have a plan of port development more comprehensive and far superior to the plan advanced by the Port Authority. For more than three centuries the City of New York has worked wonders with its own waterfront. It neither asked nor accepted suggestions of outside agencies.

We ask, in the name of justice to six million people of the City of New York, that H. R. 7014 be defeated, because it is the entering wedge of the Port Authority for the apollation of all property in the Port of New York district. Very truly yours,

JOHN F. HYLAN, Mayor.

## GRADUATION AT PRINCETON.

### Commencement Exercises Will Open on June 13 This Year.

PRINCETON, N. J., May 16.—The one hundred and seventy-seventh commencement at Princeton University will cover five days, starting June 13, according to the program announced today.

The opening day will be devoted to exhibitions, dedications and a rowing review, while Saturday's feature will be the alumni parade and annual Yale-Princeton baseball game.

The baccalaureates sermon will be delivered Sunday by President John Grier Hibben and on the same day ground will be broken for the new University chapel.

Monday will be class day and the academy year will close Tuesday with the graduation exercises on the steps of Nassau Hall.

# CLUBHOUSE BOUGHT BY JUNIOR LEAGUE

### Young Women's Organization Will Have Quarters in East Sixty-first Street.

### NOW HAS 1,558 MEMBERS

### Court Permits Execution of Two Mortgages, One of Which Will Cover a Bond Issue.

Details of the purchase by the Junior League of New York of a clubhouse at 135-139 East Sixty-first street were filed in the Supreme Court yesterday, when Justice McCook granted permission to the club to execute a purchase-money mortgage for $45,000 and an additional mortgage for $90,000 to cover a bond issue, to provide for the payment of $178,000 for the property.

A petition submitted by Alice D. Pennington, President of the club, stated that the other officers were Lucy H. Pasticeni, Vice President; Angelina K. James, Treasurer, and May I. King, Secretary, and the Directors included Betty T. Tuckerman, Priscilla B. Henderson, Mildred W. Stillman, Anne L. Haight, Alison C. Webb, Glory Thomas, Alice S. Nicoll, Dorothy H. Sanderson and Carol Mitchell. The club was formed to develop the ability of the members in the interest of good citizenship and to relate those abilities to the community as a whole."

Miss Pennington's petition stated that the Junior League was organized in 1901 with eighty members and now has 1,558 members. For the last five years the club has rented quarters at 6 East Forty-fifth Street, where the lease expired on May 1. They have long desired a clubhouse of their own and recently decided to buy the property in East Sixty-first Street. After the contract of purchase was drawn the club was asked to take a profit of $5,000 for the property. The members decided to finance the purchase in part by the issue of $90,000 in bonds, and when they were offered there was an oversubscription of $2,000.

The club has three classes of members who pay dues of $25, $20 and $10, respectively, and has taken in an average of 163 new members each year for five years, each of whom pays an initiation fee of $25. The dues for the present year are estimated at $39,250. The annual sum required for the interest and payments on the mortgages will be $16,225, which will leave the club a sufficient surplus for operating expenses. The personal assets of the club at present consist of $23,120 in cash, $11,700 in Liberty bonds and 158 shares of stock of the Interurban Homes Company, at a par value of $10, in addition to the payment of $8,500 made on the new clubhouse property. The club has no debts.

Justice McCook's order permits the club to pay $105,000 of the money to be raised on the purchase price of the property and to devote $30,000 to alterations, the construction of a one-story extension and for decorations and furnishings.

## MISS MUELLER TO BE BRIDE.

### Her Engagement to F. E. Schluter Is Announced.

Mr. and Mrs. Adolph Mueller of Decatur, Ill., have announced the engagement of their daughter, Miss Charlotte Adelene Mueller, to Frederic Edward Schluter of 317 West Seventy-sixth Street, a son of C. L. Schluter and the late Mrs. Schluter who was Miss A. R. Van Thaden Krudener. The wedding will take place in the fall.

Miss Mueller is a granddaughter of H. Mueller, founder of the H. Mueller Manufacturing Company of Decatur. She is a graduate of the Bennett School at Millbrook, N. Y. Mr. Schluter, who served during the war in the Naval Reserve, was well known at Columbia University, from which he was graduated in 1922, having been on the Freshman crew, track team, football squad and also President of his Sophomore class. He was a member of Beta Gamma Sigma, honorary fraternity, and the Sigma Nu Fraternity and the Sahib Society.

Mr. Schluter also attended the graduate school of finance of the University of Berlin. He met his fiancée last year on a Mediterranean cruise while she was abroad with her parents. He is now in the bond business and is connected with Minsch, Monell & Company at 115 Broadway.

## MISS NOLAND'S WEDDING.

### She Will Be Married to Pierre P. Lahens on May 24.

Plans have been completed for the marriage of Miss Elizabeth Lewis Noland, daughter of Mrs. B. Dimmock Noland; to Pierre Pearsall Lahens, son of Mr. and Mrs. Pierre P. Lahens, of this city and Nutley, N. J., which will take place on May 24 in the Abington Church, Gloucester, Va. Miss Noland has many friends in this city. Mr. Lahens is a nephew of Mrs. De Witt Clinton Falls, of New York, a cousin of A. Bradhurst Field and William B. Osgood Field of this city.

Mrs. Livingston Lewis, a cousin of the bride will be the matron of honor. The bridesmaids will be Miss Vernon Lahens, sister of the bridegroom, and the Misses Ann Withers, Virginia Williams and Belle Street Walford, all of Virginia. The bridegroom's father will be his best man. The ushers will be Charles E. P. Lahens, brother of the bridegroom; Alfred H. Jones, of St. Louis, Carroll O. Dunn, of Newark, N. J., and Marion Stewart Dimmock, a cousin of the bride, of Richmond, Va. After the ceremony there will be a reception at Sherwood, one of the historical estates in Virginia, the home of the bride's aunt, Mrs. Henry Ames Williams.

### Miss Moore Was Wed Thursday.

The marriage of Miss Helen Louise Moore of 134 West Fifty-fifth Street, a daughter of Mrs. William K. Major of Nacada Farm, Goshen, Conn., by a former marriage, to Laurence Kip Bonner, son of Mrs. A. A. Bonner of 21 East Sixty-fourth Street, took place Thursday afternoon in the Community Church, Park Avenue and Thirty-fourth Street. The Rev. Dr. Herman Randall performed the ceremony. The bride was unattended and Dr. Harold B. Disbrow of Lakewood, N. J., was best man for Mr. Bonner. Following a short wedding trip, Mr. and Mrs. Bonner will make their home in this city.

### Edna Wallace Hopper to Wed.

LOS ANGELES, May 16.—Edna Wallace Hopper, actress and exponent of the theory of rejuvenation, announced here today that she will be married to a former British army officer in China next month. The Los Angeles Examiner says. She declined to reveal the name of her prospective husband, explaining that she had "already lost a couple that way."

### Concert to Aid German Children.

A concert in aid of the starving children of Germany will be held at the Ritz-Carlton Sunday night. Among those who have offered their services for the program are Ruth Coleman, Paul Specht and his orchestra, Chalif's ballet, Sara Sokolsky-Fried and Mischa Mischakoff. The concert will be under the auspices of the American Committee for the Relief of German Children and many members of the committee will attend.

### Dr. Hale's Estate Goes to His Widow

The will of Dr. William Bayard Hale was filed for probate yesterday. After a bequest of $5,000 to his sister, Minnie E. Hale of Richmond, Ind., Dr. Hale leaves the residue of his estate to his widow, Mrs. Olga E. Hale, of 218 West Forty-fifth Street and designates her as the executrix.

## SOCIAL NOTES

### New York

Mr. and Mrs. Horatio Seymour Sheppard will give a dinner followed by music tomorrow night at their home, 820 Park Avenue, for Viscountess Rothermere.

Mr. and Mrs. Arnold Whitridge, who are in Tuxedo Park, will sail for England on May 31.

Colonel Henry H. Armstead gave a dinner last night for his nephew, George A. Peary, at the New York Yacht Club. Mr. Peary will sail today on the Majestic to join in London his wife and her mother, Mrs. Armstead Davis.

In St. Matthew's Church, Washington, D. C., today at noon, Miss Anna Carroll Montgomery, a daughter of Mr. and Mrs. Warwick Emile Montgomery, will be married to James Newman Carter. Several relatives and friends of the bride from this city have gone on for the wedding.

Harry S. Lyons, American Consul at Nice, France, accompanied by Mrs. Lyons, is at the Chatham.

Whitney Warren will give a dinner for the Duke of Abercorn, Baron de Cartier de Marchienne, tomorrow night at his home, 680 Park Avenue.

Mrs. James Brown Potter, who has been at the St. Regis since last Autumn, will sail for Europe on May 22.

Colonel G. Creighton Webb, who will be among the passengers on the Majestic today, will pass the Summer in Europe and will return to New York in November.

Mr. and Mrs. Ernest Harrah, who passed the Winter and early Spring in Beverly Hills, Cal., have taken a house in Narragansett Pier for the Summer. They recently purchased a place in Mount Kisco, N. Y., for their permanent home.

Princess Santa Borghese, before sailing on the Giuseppi Verdi last Thursday, was a guest for several weeks of Dr. and Mrs. Lewis Fox Frissell at 132 East Fifty-sixth Street.

Mr. and Mrs. Charles Edgar Amos, who were married on May 10, will sail today on the Minnetonka for two months' travel through Britain and on the Continent. When they return they will live at 1,105 Park Avenue. Mrs. Amos was Miss Eleanor Erving King, a daughter of Mr. and Mrs. James Gore King.

Mrs. Edwin H. Weatherbee of 640 Park Avenue, accompanied by her son-in-law and daughter, Dr. and Mrs. Samuel Milbank, is sailing today on the Majestic to remain abroad until the end of August, when they will go to Waytes Court, the Weatherbee country place at Orienta Point. During the Summer they will motor in England and on the Continent.

Mrs. Robert H. Turle of 820 Park Avenue is spending the months of May and June in Fairfield, Conn.

Mr. and Mrs. Harry S. Black have returned to the Plaza after spending a fortnight at White Sulphur Springs.

Mrs. Ten Eyck Wendell of 390 Park Avenue has returned to New York from Boston, where she has been visiting her mother, Mrs. Edward Foote. Mr. and Mrs. Wendell will go to Boston again before opening their country place in Canaseola, N. Y., in June.

Mr. and Mrs. L. Stuart Wing have arrived at the Ambassador from Old Westbury to be with Mrs. Wing's parents, Mr. and Mrs. Alvin W. Krech.

Mrs. James R. Branch of White Sulphur Springs, who is at the Plaza, after spending the Winter in Italy, gave a luncheon there yesterday for Mrs. Elmer Ellsworth Smathers and several other guests.

Mrs. Benjamin F. Clyde of Philadelphia has joined Mrs. George McFadden at the Plaza.

Mr. and Mrs. Lindley M. Garrison are at the Ritz-Carlton for a few days. Mr. and Mrs. Henry O. Rea left the hotel yesterday for Boca Grande, Fla.

Mrs. Roger Lewis of 112 East Seventy-third Street is spending a few weeks at the Marlborough-Blenheim Hotel, Atlantic City, with her parents, Mr. and Mrs. John Barbey.

Mr. and Mrs. Wilfrid Wood of Morristown, N. J., are at the Hotel Lo-riane for several days.

## P. E. N. TO CONVENE NEXT YEAR IN PARIS

### Will Be Third International Meeting of Novelists, Poets and Playwrights.

At the invitation of the French branch of P. E. N., extended through Jules Romaine, its delegate to the second International convention now being held in New York, the third international gathering of the association of playwrights, poets, editors, essayists and novelists will be held next year in Paris. The invitation was accepted at yesterday's meeting of the council of foreign and American delegates.

The general purposes of the organization were restated as the result of a proposal introduced by Señor Castro, the Spanish delegate, who urged the P. E. N. clubs of the world to act as a medium of intercourse, the whole to be a "cooperative international medium for the propagation of the most important elements in literature." Each P. E. N. centre, he said, should contain representatives from both the radical and conservative wings of its national literature. He praised the work of his countryman Unamuno, who has been reported exiled to the Canary Isles by the Spanish Government for his writings. Asorin and Ayala, and deplored the fact that Americans seemed to know only Blasco Ibañez, whom Señor Castro called artistically inferior.

A message from the P. E. N. centre of Austria, signed by Arthur Schnitzler, the dramatist, as its President, requested the International Convention to take some action to protect the rights of Austrian authors whose works are reprinted or translated outside of their own country without authorization, by legal prosecution or by a blacklist.

The inauguration of a magazine by the Mexican branch of P. E. N. was announced at the meeting by the Mexican representative, Octavio Bareda. Mr. Bareda said that the Mexican P. E. N. is strongly supported by the Obregon Government, some of whose officials, including the Minister of Education and the Under Secretary of State, are writers and members of the group. The Mexican Government will subsidize the magazine, which is as yet unnamed, and also a project of the Mexican P. E. N. to publish translations of twenty leading American books, which will be selected next week with the help of the American centre. The delegates at the meeting determined to allow the new magazine to reprint free of charge for a period of one year any articles they might write for periodicals at home; and it will be suggested to all other branches of the P. E. N. that they take similar action.

Most of the visiting authors will spend the week-end in and about New York. The program of the convention concludes with a theatre party Friday evening.

## MRS. SMITH STILL GAINS.

### Governor Says He Is Hopeful of His Mother's Recovery.

The improvement in the condition of Mrs. Catherine Smith, mother of Governor Alfred E. Smith, continued yesterday and last night. Doctors and relatives were obviously greatly encouraged by the patient's progress. Though not inclined to state positively that she is entirely out of danger, it was evident from the Governor's manner that he was elated over the progress his mother is making.

As he left the Glynn home at 9 Middagh Street, Brooklyn, shortly after noon, Governor Smith said: "Everything looks cheerful and we hope for mother's speedy recovery. She is very much better. She has been able to take malted milk and will be given some broth. She says she feels much stronger."

### Caledonia Exchange to Open.

Caledonia, another new machine switching telephone central office, will be placed in operation by the New York Telephone Company in its East Thirtieth Street building tonight at midnight. It will begin by serving about 8,000 telephones in the district between Fifth Avenue and the East River and south of Forty-second Street to Eighteenth Street. Additional lines will be transferred to Caledonia later.

# COL. ROGERS IS BACK WITH HIS DAUGHTER

### Won't Say if She Has Finally Separated From Count Salm von Hoogstraeten.

### DENIES SOME PARIS RUMORS

### Declares Story That Pair Had to Dance in Cabarets to Earn a Living Is Untrue.

Genial but reticent on the most important point in the immediate domestic situation, Colonel Henry H. Rogers arrived at 10:30 last night on the French liner France with his daughter, the Countess Salm von Hoogstraeten. The Count, as every one knows, was not along, and Colonel Rogers, while manifesting evident satisfaction in things as they are, refused to say whether or not the Count and the Countess were separated forever.

The Colonel would say little, beyond denying such reports as that the Count and his daughter had been reduced to such financial straits that they were forced to dance in Paris cabarets and that the Countess was expecting to be a mother.

When the France was warped into her berth at West Seventeenth Street, Colonel Rogers, his valet and the maid of Countess Salm went directly to that part of the pier marked "R," for convenience in inspecting baggage of passengers whose names begin with that letter. In ten minutes they were followed by the Countess. She did not go to the "R" division, but to the division marked "A," some distance away.

The Countess was joined there by her father. He carried on his arm her sealskin coat. It caught the eye of a customs inspector, who desired to make sure that the article had been duly declared. Colonel Rogers, to expedite matters, hurried back to the R division and left the coat with his employes to be passed on by the customs men.

Countess Salm, when surrounded by newspapermen, laughingly declined to answer their questions. To all she said: "I have nothing to say."

She looked very girlish. The Countess wore a black satin dress and a close-fitting black hat, with a white feather. When Colonel Rogers returned he was ed by reporters. They hurried from the by reporters. They hurried from the pier and got into an automobile, in which they drove to the Ritz.

If the Colonel himself refused to enlighten the mystery that surrounds the status of things between the Count and the Countess, gossip among those who returned on the ship with father and daughter was freely indulged in. The accepted version was that while the Colonel actually sailed, as he said, for the sole purpose of putting his son in an Oxford preparatory school, he and his daughter chanced to meet in Paris at that precise "psychological moment" that enabled the father to reclaim the daughter.

Some there were, however, who offered against acceptance of this version the coincidence that, though they sailed on different ships, Colonel Rogers and his lawyer, Adrian H. Larkin, sailed from New York on the same day and the destination of each was Paris.

Mr. Larkin returned last night with the Rogers party and said he visited Trani, a Berlin singer who was a close friend of Mrs. Grace Montgomery Sands Coffin, Count Von Hoogstraeten's former fiancée and a friend of the Rogers family as well. She also disproved the current rumors that the Countess had left her husband for good. It was a love match, she declared, and she thought that their love would persist more than a few months.

The France, making her first westward run as an oil burner, clipped a day and a half off her previous voyage time. Many on board felt bad because just before the ship poked her nose over the Sandy Hook lightship a thousand quarts of champagne were dumped into the sea.

## PARENTS OF LINCOLN HONORED BY MONUMENT

### Letter by Coolidge Praising Humble Citizens Read at Illinois Dedication.

JANESVILLE, Ill., May 16.—Thomas Lincoln, father of President Lincoln, was not a great man, but he was a good neighbor, honest, sober, religious, truthful and paid his taxes, said Dr. W. E. Barton of Oak Park, here today. He is an authority on Lincoln, whose family history he traced in an address at the dedication of a monument to Thomas Lincoln and Sarah Bush Lincoln, stepmother of the emancipator.

A letter from President Coolidge was read at the ceremony, held under the auspices of the Lions Club of Illinois. Frank O. Lowden, former Governor of Illinois, also spoke.

"Thomas and Sarah Bush Lincoln are buried in the old Shiloh Cemetery, three and one-half miles from their home at Goose Nest Prairie, near Farmington. Thomas's grave was formerly marked by a monument, but it had been badly chipped and defaced. His wife's grave, adjoining, had never been marked.

"The world's debt to Abraham Lincoln's mother, Nancy Hanks Lincoln," wrote President Coolidge, "has already been acknowledged in the appropriate monument standing in the midst of a beautiful park established and maintained by Indiana. It is fitting that a similar expression of gratitude should now be erected in honor of his second mother, Sarah Lincoln, and of his father, Thomas Lincoln. Humble as these two people were, their virtues are those which constitute the basis of our American institutions. They were honest, sober, virtuous and kind of heart. The education which they lacked they encouraged their son to secure and were proud when he rose to a position which they could never themselves have attained. This is the spirit of true parenthood, sacrificial devoted and sincere.

"This stone is a tribute also to the vast company of humble men and women of whom the Lincoln family may be considered representative. Theirs were the courage and the endurance of the pioneer; theirs were the aspiration and the vision of better things to come which have carried American civilization across the mountains and to the further ocean.

"America's hope is in the stability and purity of its home life. This monument commemorates not simply the individuals above whose dust it is erected but the home which they established and maintained. That home, lacking though it was in all our present luxuries and in many of our comforts, was adequate for the development of character; it gave to the world Abraham Lincoln."

## SPEAKS AT SINAI TEMPLE.

### Arnold M. Schmidt Tells of Hebrew Congregation Work.

Arnold M. Schmidt, Vice President of the Brotherhood Federation of Union Hebrew Congregations, spoke last night at a meeting of that body held in Sinai Temple, Stebbins Avenue and 163d Street, the Bronx.

Mr. Schmidt told of the work carried on by the Brotherhood in aiding the Jewish people in other congregations of the city, and of what they should be able to do for Sinai Temple. Dr. Julius Price and Louis Bloom were other speakers.

## REVEAL ALLEGED PLOT TO KILL COL. FORBES

### Philadelphia Police Hold an Italian Said to Have Accused E. H. Mortimer.

PHILADELPHIA, May 16.—Police tonight were holding Caesar Tata of this city pending investigation of his alleged statements to Mrs. Elias H. Mortimer, wife of a Government investigation witness, that her husband and others had asked him to hire men to kill Colonel Charles H. Forbes, former head of the Veterans' Bureau.

Tata, when locked up on a minor technical charge, denied Mrs. Mortimer's version of his statements, declaring she had placed a wrong construction on his words.

His arrest came after police, concealed behind a partly opened door in the home of Mrs. Mortimer's mother, listened to his statements to Mrs. Mortimer. Mrs. Mortimer, who is suing her husband for divorce, informed the authorities that shortly after her return from Washington today she had received a telephone call asking her to meet Tata in a railway station. She refused, but persuaded him to come to her mother's house, meanwhile notifying the police.

He was said to have insisted on being alone with Mrs. Mortimer before consenting to talk.

"I read about your case in the newspapers," he was said to have stated, "and wanted to tell you all I know. I first knew Condina (one of the men in the Veterans' Bureau investigation) and through him met Mortimer. It was on Oct. 13, 1923. We were in a restaurant at Fletcher and Christian streets (Philadelphia). Condina, Mortimer, Fletcher (said to be another man in the investigation) and a fourth elderly-looking man, whose name I didn't get, were there.

"They offered me money to hire men to do away with Forbes, and they said I should get as many men as I needed and pay any price for their services."

"You mean they wanted to get some one to murder Colonel Forbes?" Mrs. Mortimer asked.

"Well, yes," Tata was said to have replied. "I led them along. They couldn't fool me into helping them along. I refused the offer flatly.

"They talked about liquor deals and about parties held in Washington where the bootleggers and prohibition agents dined together at one party. They said a prohibition official of national prominence was present, and they spoke of a Philadelphia agent they had hired.

"Mortimer said he was going to be the next prohibition enforcement chief in Philadelphia.

"I couldn't see how a man who was interested in liquor deals could also be an enforcement chief. If that would happen, why anybody could break the law. We had three other meetings, all in a Broad Street hotel. The last one was on the night of the Army-Navy football game in this city, and Mortimer was drunk. Our negotiations came to an end that night."

Tata, in response to questions, indicated, the authorities said, that Condina had disagreed with him on some money deals, and added that he had talked to several men around the restaurant about the plot, but I never had any intention of doing anything."

When questioned by the police after his arrest, Tata said, Mrs. Mortimer is trying to make a mountain out of a mole hill."

## HOSTESS TO MISS DWIGHT.

### Miss Judson Entertains for Bride-to-Be and Her Attendants.

Miss Anne Judson gave a dinner last night at the York Club for Miss Julia H. Dwight, daughter of Mr. and Mrs. Edmund Dwight of 840 Park Avenue, whose marriage to Darwin James Adams will take place next Wednesday in St. Thomas's Church. Miss Judson will be one of the bridesmaids. Other attendants of the bride at the dinner were Miss Frances Chrystie, who will be maid of honor; the Misses Amey Denny, Clara O. Barclay, Phyllis R. Hartmann, Helen Butler and Grace Middleton. Miss Jacqueline Dwight, daughter of Mr. and Mrs. Maitland Dwight, will be flower girl.

Mr. Adams gave his bachelor dinner last night at the Princeton Club. His guests included his brother, Crittenden H. Adams, who will be his best man in place of Edward G. Sparrow, who is unable to come from France for the wedding; also his ushers, James F. Adams, John Lott, John F. Adams, William Vollmer, John Reeves, Maitland Dwight, Charles Spence and Cornwell B. Rogers.

On Monday Miss Dwight will give a luncheon for her bridesmaids at the home of her parents, and on Tuesday night Mr. and Mrs. Dwight will give a dinner and dance for the entire bridal party at the Metropolitan Club.

## DOGS KILL A ZOO DEER.

### Paterson Park Superintendent Shoots Two of the Intruders.

*Special to The New York Times.*

PATERSON, N. J., May 16.—Aroused by the barking of dogs and a racket in the deer pen, Superintendent Robert Crowe of the East Side Park rushed from his home at dawn this morning with a shotgun. He opened fire on three large police dogs and a mongrel which were chasing does around in a circle in the enclosure, which is 200 feet across. One deer had been torn to pieces. Another had been cornered and bitten, but had leaped out of danger and was circling the pen again at the head of the pack, when Crowe arrived. Four other deer were trembling inside a paddock.

Crowe shot at one police dog. A second abandoned the deer and charged on Crowe, but fell loaded with buckshot. Another charge killed the black and white mongrel. Two of the police dogs escaped.

Just how the dogs entered the pen is a mystery. The keepers asserted that the doors were locked and that there were no holes in the fence. The wire is eleven feet high. The theory was advanced that the dogs had leaped over this. It was said that eleven feet was no leap for a well-trained police dog. The record high jump for black and white mongrels was said to be considerably lower and an investigation was begun.

## SIR C. ROSS FIGHTS DIVORCE.

### Contests Scottish Court's Jurisdiction and Obtains Delay.

Copyright, 1924, by The New York Times Company.
Special Cable to THE NEW YORK TIMES.

LONDON, May 16.—Sir Charles Ross, Bart., who is being sued for divorce by Lady Ross in the Scottish courts, is attacking their jurisdiction.

Counsel stated in the Edinburgh Court of Session today that certain of the incidents referred to on the record took place during a hunting trip to East Africa, and all information was not yet forwarded from East Africa. Further, it was only now that counsel and agents had been able to obtain an interview with the respondent, who had been in America, and as a result of consultations this week they had added a series of averments which attacked the jurisdiction of the Court of Sessions.

It was only today that these had been communicated to the petitioner, and the correspondent, Emily Kay Hoffman (or Dalziel) of West Seventy-seventh Street, New York.

The Judge, therefore, adjourned the hearing of the petition for three weeks.

### President Butterfield Resigns.

AMHERST, Mass., May 16.—Dr. Kenyon L. Butterfield today tendered his resignation as President of Massachusetts Agricultural College to the college trustees in order to accept the presidency of Michigan Agricultural College. The resignation was accepted, the trustees passing resolutions of regret and wishing Dr. Butterfield success in his new field.

# EMANUEL REICHER IS DEAD IN BERLIN

### Actor and Producer Noted for His Staging of Ibsen and Hauptmann Plays.

### WON ACCLAIM HERE ALSO

### Frank and Hedwig Reicher, Well Known in This Country, Are His Children.

BERLIN, May 16.—Emanuel Reicher, veteran German actor, died here last night. He was 75 years old. Herr Reicher, who was well known for his masterful performances in the dramas of Ibsen, Strindberg, Hauptmann and Lilliencron, was regarded as having blazed the way for the naturalistic type of play.

Emanuel Reicher bore a high reputation not only in Germany but in this country as an actor, producer and as an idealist in the theatre. He was one of the leaders of the modern stage in Germany, one of the first interpreters in Berlin of Ibsen and Hauptmann, and as chief actor and stage director of the Freie Buhne he helped to break down the conventional rules of the old school of dramatic technique.

In 1915, in this city, he launched an ambitious project, having the highest aims, an organization called the People's Theatre, designed as a wholly free theatrical undertaking, catering particularly to the masses of wage earners, not by sensational programs, but by specially distributed tickets of low cost. Mr. Reicher, in accordance with this plan, leased the Garden Theatre for a season and gave several plays there, receiving unstinted praise for his artistry as a producer.

Since 1915 Mr. Reicher was for a time general director of the Theatre Guild, where he won more laurels, particularly for his production of "Jane Clegg," pronounced by John D. Williams "the most perfect illustration in our generation of the kind of theatre we get when the stage, as a lens, is revealingly focused on life," instead of life being twisted about in the limits of the theatre. Mr. Reicher also directed several plays for the Jewish Art Theatre.

## RETAIL FOOD PRICES DOWN.

### Reports for April Show Average Decline of 2 Per Cent.

WASHINGTON, May 16.—An average decline of 2 per cent. in retail food prices in the United States during the month ending April 15 was reported today by the Labor Department's Bureau of Statistics. The trend of wholesale commodity prices also continued downward during the month, the bureau's weighted index number, including 404 commodities, declining to 146 as compared with 150 for the month before.

Decreases in retail food prices in fifty-one of the fifty-two cities for which figures were reported ranged from 5 per cent. at Buffalo, Minneapolis, New Orleans, Providence and Scranton to less than 1 per cent. at Atlanta, Los Angeles, Portland (Ore.) and Salt Lake City. For the year ending April 15 the average decrease was given as 1 per cent.

Decreases in foodstuffs and metals were chiefly responsible for the average drop in wholesale commodity prices during the month. Smaller decreases were reported in the groups of cloths and clothing, fuel and lighting and chemicals and drugs.

Farm products, on the other hand, showed an increase, due to advances in cattle, hogs, sheep, poultry, cotton, hay, potatoes and peanuts. No change was reported in building materials, house furnishing goods and miscellaneous commodities.

The general commodity price level for April was nearly 7 per cent. lower than in the same month last year.

## JOHN HALL McCLEMENT.

### Funeral of Prominent Railroad Man to Be Held Tomorrow.

John Hall McClement, prominent railroad and banking man, died early yesterday morning at his home, 210 Columbia Heights, Brooklyn. A Masonic funeral service will be held at the Fairchild Parlors, 86 Lefferts Place, tomorrow afternoon at 4 o'clock and burial will be in Kensico cemetery.

Besides being director of the Colorado Fuel and Iron Company, the Allis-Chalmers Manufacturing Company and the Bond and Mortgage Guarantee Company, Mr. McClement was at one time Vice President and director of the Manhattan Railroad Company.

Born in Philadelphia sixty-one years ago, Mr. McClement gained his first business experience with the Philadelphia and Reading Railroad. Later his activities spread to the West and Southwest, where he was active in the direction of various railroad lines.

### The Rev. Richard A. Pearse.

AMSTERDAM, N. Y., May 16.—The Rev. Dr. Richard A. Pearse, pastor emeritus of the Reformed Church of Minaville, near this city, and for nearly half a century its active pastor, died at his home here today, aged 75. He was a graduate of Rutgers and New Brunswick Theological Seminary and served only the one charge.

### Henry Dinse.

Henry Dinse, New Jersey State Bank Examiner and for many years connected with the Irving National Bank of New York City, died suddenly at his home in Jersey City yesterday of a heart attack brought on by acute indigestion. Mr. Dinse was found on the floor of his room by Mrs. Dinse. She summoned a physician, who declared him dead. Mr. Dinse was well known in Jersey banking circles.

## Born.

WINANT—Mr. and Mrs. Clinton D. Winant (nee Bay Baker) of 150 East 73d St. announce the birth of a daughter on May 16, 1924. London papers please copy.

## Died.

ALLEN—At Stamford, Conn., on Thursday, May 15, 1924, Frank Russell Allen, beloved husband of Jennie Carey Allen and son of the late Bowen and Deborah Fairchild Allen. Funeral services will be held at his late residence, 15 West Park Place, on Monday afternoon at 3 o'clock. Interment private.

ALLISON—At New York, May 15, 1924, Margaret E., widow of Jonathan Crane Allison of Halifax, N. S., Canada.

BARKER—John, in state, Campbell Funeral Church, B'way, 66th St. Notice later.

BLISS—Ernest Fred, suddenly, Wednesday, May 14, at his home. Funeral services Saturday, at 2 P. M., in East Moriches, Long Island.

BLISS—Ernest F., Jr. Albion Lodge No. 38, F. and A. M. Funeral services at his late residence, East Moriches, L. I., Saturday, May 17, at 2 P. M.
VAUGHAN, UPTON, Master.
THOS. E. GEISTWEIT, Secretary.

BURGESS—On May 15, 1924, Mary S., wife of William Burgess, mother of William A. and Henry J. Burgess, Edward M. Fowler and Jean E. Abernethy. Funeral from her late residence, 229 Duffield St., Brooklyn, on Saturday, May 17, 2 P. M. Relatives and friends invited. Interment Woodlawn, Sunday.

CAVERLY—At Stamford, Conn., on Friday, May 16, 1924, Robert Bruce Caverly. Funeral service will be held at his late residence, 14 Hope St., Stamford, Conn., on Monday morning at 11 o'clock.

CONE—At the Polyclinic Hospital, New York, on Tuesday, May 13, T. E. Seymour Cone. Funeral services at his late residence, Bound Brook, N. J., on Saturday, May 17, at 2:30 P. M. (Daylight Time). Cars will meet train leaving Liberty St. at 1 P. M. (Daylight Time).

## Died.

CORNELL—On May 15, 1924, Stephen Wood of Mt. Vernon, N. Y., Saturday at his late residence on Hastings Ave. Funeral private. Interment at Woodlawn Cemetery, Monday, May 19, at 2:15 P. M. Omit flowers. Kindly omit flowers.

CURRIE—On May 15, 1924, Mary Roberton Currie, age 66 years, at the residence of her son, Harvey A., 40 Rock Circle, W. Orange, N. J. Interment Thursday, May 22, at 10 o'clock. Interment at Calvary.

FRANCK—Carl, of Scarsdale, N. Y., on May 16, beloved husband of Elizabeth Franck, beloved father of Charles Franck and Charlotte Haug. Relatives and friends of deceased invited to attend funeral services on Sunday, May 18, at 4 P. M., at his late residence, Central Av. and Fort Hill Road.

FRANKEL—Meyer, on Friday, May 16, beloved husband of Marion, beloved father of Philip, Edward, Esther, David, Ewa, Louis and Benjamin. Funeral from his late residence, 1,578 7th Av. at 1 P. M. Sunday, May 18. Interment Bayside Cemetery, Chicago and N. Y. papers please copy. Please omit flowers.

FREEMAN—On Thursday, May 15, at her home, 68 East 53d St., May, daughter of the late M. M. and Maria Louisa Freeman. Services on Saturday, May 17, at 2 P. M., Church of the Heavenly Rest, 45th St. and 5th Av.

GAYNOR—George, on May 14, beloved husband of Ida L. Gaynor. Funeral service May 17 at 2 P. M. at Congregational Church of North New York, 143d St. and Willis Av. Interment 3 P. M. Woodlawn Cemetery. Kindly omit flowers.

GIFFING—On Thursday, May 15, at his residence, 320 West 87th St., in his 84th year, Isaac Aylwin, husband of Caroline Eadie and son of the late Isaac Hutton and Mary De Grove Giffing. Funeral services will be held in the chapel of St. Michael's P. E. Church, Amsterdam Av. and 99th St., on Saturday morning at 11 o'clock.

GORSUCH-CUNNINGHAM—On May 14, 1924, John G. Gorsuch, beloved son of Annie Cunningham and the late Charles Gorsuch. Funeral from his late residence, 601 West 122d St., on May 17. Requiem mass at Church of Immaculate, 675th St. and St. Nicholas Av., at 10 A. M. Interment St. Raymond's Cemetery. Automobile cortege.

GRACE—On Friday, May 16, 1924, Mary A. Grace (Secretary of Retired School Teachers' Association), daughter of the late John and Catherine Grace. Funeral from her late residence, 61 Clinton Av., Brooklyn, on Saturday, May 17, at 9:30 A. M., thence to the Sacred Heart R. C. Church. Interment at Holy Cross Cemetery. Automobiles.

GRIFFING—Charles Foster, beloved husband of Jennie Taggart Griffing. Services at funeral parlors of W. J. Matthews, 233 Lenox Av., between 121st and 122d Sts., Sunday afternoon, 3 o'clock. Interment private.

HEDGE—Mary M., daughter of Frederick and Jane S. Grace, May 15, 1924, in her 59th year. Funeral private.

## Died.

HEMMICK—On Friday, May 16, Washington F., husband of Louise Cornell Hemmick. Funeral services at his late residence, 211 Forest Av., Larchmont, N. Y., on Sunday, May 18, at 3 P. M. Interment at Pittsburgh.

JARCKEL—Mrs. Elizabeth, at the age of 65, mother of H. Francis Jr., Richard, Walter F., Albert E. and Theodore Jarckel, all of Washington, D. C., on May 15. Funeral private.

JEUTTER—On May 16, in his 85th year, Frederick, beloved husband of Annette (nee Weigert) of Thornwood, N. Y., and 700 9th Av. Notice of funeral later.

KING—John R., at La Mesa, Cal., Monday, May 12, beloved husband of Charlotte Calhoun King. Rochester papers please copy.

KYRITZ—Anna (nee Bolling), widow of the late Charles Kyritz, on Wednesday, May 14, 1924, in her 68th year, after a short illness. Funeral services at the late residence, on Saturday, May 17, at 2:30 P. M. Take D., L. & W. train to Gillette, N. J.

LEE—Frederic G. Lee, on May 16, at his residence, Bronxville, N. Y., in his 81st year. Notice of funeral hereafter.

LOWENTHAL—Leah, dearly beloved husband of Emmy Kahn and devoted father of Mildred. Funeral services Sunday, at 10 A. M., at his late residence, The Bellaire, 7th St. and 16th St., Brooklyn.

McCLEMENT—Suddenly, on Friday, May 16, 1924, John Hall McClement, aged 61 years. Funeral services at the Fairchild Chapel, 86 Lefferts Place, near Grand Av., on Sunday, May 18, at 4 P. M. Interment private. Portland (Ore.) papers and Philadelphia Ledger please copy.

MACKENZIE—Chain Rodeh League announces with deep regret the unexpected passing of Miss Ruth Englander, daughter of Mr. and Mrs. Edward Englander and one of its most active workers. Trusted in the full bloom of youth; her memory will remain ever green in the hearts of those with whom she labored for Judaism's cause.
MAX M. LEO ORTELSON, President.
MINNA MAYERS, Secretary.

MEYSTEIN—Chaim, aged 54, father of 4 children: Mrs. Sarah Oppenheim, Nehemia Friedberg, Oscar and Max Meystein, on Friday, May 16. Funeral from late residence, 1775th St., Sunday, May 18, 1:30 P. M. Kindly omit flowers.

PARRELL—On May 15, Delia Palmer, beloved wife of Peter Parrell. Funeral from her late home, 1555 Madison Av., Monday, at 9:30 A. M., then to Our Lady of Mercy Church. Please omit flowers.

PAVRE—Amelie, suddenly, at 317 West 35th St., on May 14. Services Campbell Funeral Church, Broadway, 66th St., on Saturday, May 17, at 2 P. M.

PEALBY—William H. Campbell Funeral Church, Broadway, 66th St., Tuesday, 2 P. M.

PINKE—Military Order of Foreign Wars, New York Commandery. With deep regret, announcement is made to the companions of the order of the death, May 12, 1924, of their late associate, Major William D. Pinke.
WILLIAM SHAMAN BAINBRIDGE, Commander.

FITZPATRICK—Catherine, beloved sister of Marion Fitzpatrick, Thursday at 11:30 A. M. Funeral from the Church of St. John Baptist de La Salle, 51 and Lexington Av., Saturday, May 17, at 10 o'clock. Interment at Calvary.

JEWETT—On May 16, 1924, Martha Beekman de Hansdale, beloved wife of William F. Deats. Services will be held at the Tuxedo Presbyterian Church, Grand Concourse, at 178th St., on Sunday, May 18, 1924, at 2 P. M. Interment private.

DICKEY—On May 14, 1924, William D. Dickey. Funeral service at his late residence, 660 Ocean Av., Brooklyn, Saturday at 3:30 P. M.

DINSE—Suddenly, at his residence, 849 Bramhall Av., Jersey City, on Friday, May 16, 1924, Henry Dinse, beloved husband of Minnie A. Dinse. Funeral private. Kindly omit flowers.

HEILSTEIN—Anna, age 68, beloved mother of Irene, Mitchell, Shirley, Louis, Arthur, Max, Nathan, suddenly, Saturday morning. Monument Mt. Lebanon Cemetery.

KNICKERBOCKER—Chester Rodeh League announces with deep regret the unexpected passing of Miss Ruth Englander, daughter of Mr. and Mrs. Edward Englander and one of its most active workers. Trusted in the full bloom of youth; her memory will remain ever green in the h

## LOST AND FOUND

*Advertisements for tomorrow received until midnight. Telephone Bryant 1000.*

**LOST.**

BANK BOOK 1299, Chatham-Phenix National Bank, 434 Broadway; payment stopped; cancellation applied for. Please return to bank.

BANKBOOK on Chatham & Phenix Bank, J 6483. Return to O'Brien, 245 East 82d.

BRIEF CASE, black leather, in Mogul Checker taxi, Wednesday afternoon about 3:30 o'clock at Commodore Hotel. Reward by G. Campbell, Commodore Hotel.

BRIEF CASE, black leather, on Wednesday afternoon, 5:45, in Checker taxicab. Reward if returned to Hotel Commodore. G. Campbell.

BRIEF CASE, black leather, on Wednesday afternoon, 5:45, in checker taxicab; reward if returned to Hotel Commodore. G. Campbell.

BRIEF CASE, black, on Kingsbridge express; $10 reward. Gaffney, 225 5th Av.

BUNCH KEYS, Friday, 8th Av., 44th St. Please return D 279 Times.

FILMS (12), Wednesday morning, Herbert Huesgen on envelope; reward, Murray Hill 9028.

KEYS (5), leather holder; advertisement on back; reward. Lora Standish, Morningside 4085.

LADY'S POCKETBOOK, Friday morning, Brighton subway. E 785 Times Downtown.

POCKETBOOK—Black patent leather, red lining, containing money. French letter, Bronx Park and 182st St.; reward. Phone Spofford, Washington Heights 2220.

PURSE, brown leather, containing black purse, money, address book, United Cigar store near 44 Court St., Brooklyn; reward. Borton, 1,312 Madison Av. Lenox 6272.

SPECTACLES, bifocal lens, rimmed; reward. Westminster Hotel, 420 West 116th.

SUITCASE—Large black patent leather suitcase from taxi, between Penn. Station and Jackson Heights, L. I., containing lady's and boy's clothing; reward. Tel. Palmer, Havemeyer 3000.

TORTOISE-SHELL GLASSES in purple case, on 5th Av.; reward. E 559 Times.

UMBRELLA, stumpy, French, mole color, oblong enamel insets in handle; reward. Talley, 50 West 67th. Columbus 1405.

$100 REWARD

for return of lady's pocketbook, no questions asked, containing chamois bag with 6 pieces of jewelry and various other personal articles, lost May 15, vicinity Grand Central Terminal. Raymond C. Yard, Inc., 527 5th Av.

$300 REWARD

for return of diamond bracelet watch, initialed H. W. B.; lost May 15, between West 80th and 118th Sts. Raymond Yard, Inc., 527 5th Av.

**Jewelry.**

BRACELET, diamond, sapphire, flexible, between 113th and Hotel Wellington, Wednesday night, possibly taxi. Phone Madison Sq. 8500 Saturday morning.

BRACELET, double diamond flexible, 80th St. and Madison Av., or 71st St. and Broadway; liberal reward if returned to 69 East 80th.

BRACELET — Diamond platinum flexible; also diamond platinum ring, between 151st and Aster Place; reward. Spring 7842.

BROOCH, small, gold, lost Thursday in or near Central Park at 59th St.; reward. Watte, 100 West 59th.

CIGARETTE CASE—Lost May 14, between 42 Broadway and 50th St.; hammered gold; marked F. L. R.; reward. E. P. Goetz, 42 Broadway, New York.

DIAMOND BAR PIN, lost May 14 between 54th and 57th Sts.; liberal reward. Call Earnest Grunfeld, Hotel Ambassador, Park Av.

DIAMOND BARPIN, lady's, between 103d and 125th Sts., Broadway or Claremont Av. or taxi; reward. Murray Hill 9110.

DIAMOND BAR PIN, in vicinity of 93d and Amsterdam or in taxi; handsome reward. Phone Riverside 9450.

PIN, diamond monogram, lost May 10 in the neighborhood of Chalif's, 57th St., east of 8th Av.; reward. David B. Picker, 1,540 Broadway.

RING—Diamond. On Madison Av., near Liggett's drug store at 42d St., one solitaire diamond ring. Finder please return to Room 2207, Canadian Pacific Building, 342 Madison Av., and receive reward.

RING—Square emerald, 2 large diamonds; May 6-9, either taxi from or to 370 Park Av., Schwarz, 5th Av. Liberal reward. Room 43, 40 Cedar St. John 1038.

STICKPIN, sapphire and diamond, Thursday evening, 6:30-7:00 o'clock, front 1,441 Broadway, Checker cab or Hotel Ansonia; liberal reward. Greenfield, 20 West 33d.

WRIST WATCH, lady's, lost at Castle Cave or Hotel Pennsylvania, or 7th Av., name Weil on case; liberal reward, Room 724, Hotel Commodore.

WRIST WATCH—Man's, gold, Long Island Station wash room, 12:15 P. M. Thursday night; reward. Zuckerman, 73 5th Av.

WRIST WATCH, lady's gold; initials B. W. to E. R.; May 14; Broadway, 157th-162d; reward. Melrose 10153.

$300 REWARD

for return of wide flexible platinum bracelet containing about 300 diamonds, lost May 13 at or between Ritz-Carlton Hotel, West 73d and East 39th Sts., or in taxicab. Black, Starr & Frost, 5th Av. and 48th St.

**Wearing Apparel.**

COAT, blue, in Shubert Theatre, 44th St., Thursday night; reward. Prospect 5250.

SILVER FOX NECKPIECE, on 5:39 train, Long Island Railroad from New York, Wednesday, May 14, between Baldwin and Babylon; reward $25. Telephone Freeport 1472.

LOST.

Thursday night, on Boston and Westchester Railroad, gray overcoat, Brooks Bros.; reward. E. P. G., Station L, Box 1, N. Y. C.

**Cats, Dogs and Birds.**

FOX TERRIER lost in New Haven, April 14, wire-haired fox terrier, white body, black head, with white blaze in centre, tan eyebrows; reward; no questions asked. R. M. Hutchins, 139 High St., New Haven, Conn.

## PUBLIC NOTICE.

TO WHOM IT MAY CONCERN—Please take notice that I will not be responsible for any obligation incurred by my wife, Ethel Isaacs, for necessaries or otherwise, she having left my bed and board.
Dated New York, May 14, 1924.
PHILIP ISAACS.

RALPH E. BRIERLEY CO. HAVE SOLD their business to Clifford M. Solomon; present all bills due and outstanding to May 16 to me for payment. Ralph E. Brierley, 51 Wooster St., New York City.

HEREBY GIVE NOTICE THAT DOROTHY Mager is no longer connected with firm known as Mager & Wolfe, 350 West 125th St., therefore will not be responsible for any debt contracted by same. Signed: Dorothy Mager.

MR. B. H.—EVERYTHING WILL BE O. K. Must see you at once. Your real friend, Mr. C. A. S.

## INSTRUCTION

**Preparatory Schools.**

**New York Preparatory School** Est. 1892

DAY AND EVENING DEPTS.
New York—72 Park Ave., bet. 38 & 39 Sts.
Brooklyn—Corner Franklin and Jefferson Avenues.
SPECIALLY PREPARES FOR
**COLLEGE, REGENTS**
Also WEST POINT and ANNAPOLIS
Send for Catalog and Success in Regents' Examinations

FREE CATALOGS OF ALL (Boys' or Girls') SCHOOLS OR CAMPS in U. S. Apply 1101 Times Bldg., or Phone Bryant 1141.

**Business Schools.**

PRATT SCHOOL, 62 WEST 45th ST. Secretarial Training. Individual Instruction. Open all Summer.

**Special Schools.**

PRIVATE instruction, typewriting taught; become an expert. Room 428, 47 West 42d St.

**Dancing.**

ALBERT P. HARRIS, 637 Madison Av. Real instruction ballroom dancing, no freakishness; private and class lessons; investigate. Phone Plaza 1358.

MURIEL PARKER, expert and authority on modern dancer; beginners specialized; 7 private lessons, 42 West 46th. Bryant 4822.

MR. WAL WILSON'S Dance Studio and Ballroom. Dancing every evening. Private beginners, $10; lessons, $5. 19 West 59th.

Ballroom dancing. Wilma Wynn, 313 West 14th. Phone Endicott 9030 for appointment.

TANGO, fox-trot, waltz taught privately. Fay Evelyn, 900 7th Ave. Circle 7392.

**Summer Camps.**

A small Summer camp is best calculated to wake up a boy to consideration of other people and to care for his own wants. The Head Master of one of the finest private academies in America personally owns and conducts this camp, and twenty years of experience in the training of boys are here focused on your boy to help round out his character.

CAMP LANCEWOOD accepts only twenty boys. It is 135 miles from New York, a delightful motor trip. The elevation is 2,200 feet.

HAROLD B. LANCE,
Head Master Short Hills School,
Short Hills, N. J.

# PRIZES AWARDED AT FLOWER SHOW

### First of Five Free Exhibitions Given at Museum of Natural History.

### A COLORFUL DISPLAY

### Remarkable Variety in Calceolarias —First Prize Won by Bertram G. Work.

The first of the five free flower shows planned by the Horticultural Society of New York began yesterday afternoon in the basement of the Museum of Natural History and attracted a considerable number of visitors. Only the flowers of the season were shown. Among those exhibiting were Mrs. F. A. Constable, Mrs. Payne Whitney, Mrs. T. F. Dieter, Mrs. John T. Pratt, Mrs. A. J. Moulton, Mrs. Henry R. Mallory, Mrs. Robert Mallory, Colonel H. H. Rogers of Tuxedo and Bertram G. Work.

There is not a great variety of flowers but they are most colorful, especially the calceolarias, both large and small, running the gamut of yellows and colors verging on flame and orange, and also through reds, red spotted in yellow, and yellow spotted in red, and one plant with unusually large glowing crimson blooms. Bertram G. Work took first prize both for the large and small flowering calceolarias, Mrs. Payne Whitney second and Mrs. F. A. Constable third on the smaller blooms. Colonel H. H. Rogers won first on herbaceous flowers, including very large pure white and rich purple pansies and violets and polyanthus. Mrs. F. A. Constable won first for campanulas or Canterbury bells. For pelargonium Bertram G. Work took first and Mrs. Constable second. In the lilies Mrs. Payne Whitney took first for the pink and white Japanese, Mrs. Pratt second and Mr. Work third. Mrs. Robert Mallory took first for hydrangeas and second for a single specimen, Mr. Work taking first on a single.

The tulips are gorgeous, ranging through pinks, reds, purples and other shades, but with few yellow. On these Mrs. Henry Mallory took first, Mrs. Whitney second and Mrs. T. F. Dieter third. In the vases of tulips, six varieties and five flowers to a vase, Mrs. John T. Pratt took first, Mrs. Whitney second and Colonel Rogers third. In class 20, vases of tulips in variety, twenty-five to a vase, Mrs. Constable took first, Mrs. A. J. Moulton second and Colonel Rogers third. In the antirrhinum, vases of not less than twelve spikes, Mrs. Whitney took first and Mrs. Pratt second. Mrs. Henry R. Mallory won first in vases of narcissi, six to the vase.

A silver medal was awarded to Mrs. Payne Whitney for a pot of rehmannia, a new Chinese flower, and another silver medal to C. H. Totty for a viola, Jersey Gem. John Bister received a silver medal for thirty square feet of soft pink phlox. Special prizes were awarded to Mrs. Mortimer J. Fox for a table of lily plants grown from seeds and ranging from their first appearance above ground until their maturity as tall plants, they being from one to about three years old. The experiment was begun in 1921 by Mrs. Fox and Dr. A. B. Stout of the Botanical Gardens; another special went to Mrs. Robert Mallory for eight hydrangeas and another to August Ihm for some huge pansies in vases, rich dark purples and plums and same in lemon yellow, the latter named Tom Mix, after a movie star.

Yesterday's judges were all practical gardeners. They were Edwin Beckett, gardener for Mrs. Whitelaw Reid; James MacDonald, gardener for George F. Baker, Jr.; William Turner, gardener for Bertram H. Borden, and Thomas Leyden, gardener for Mrs. Daniel Guggenheim, none of whom exhibited.

In connection with the flower show Mrs. Harold I. Pratt, Secretary of the Garden Club of America, and a member of the Horticultural Society, has invited the latter's members, about 1,500 in all, to see the rare tulips in her gardens at her Glen Cove country estate, Welwyn, this afternoon from 3 until 5:30 o'clock.

The flower show is to be open today from 10 A. M. to 10 P. M. and tomorrow from 1 until 5 o'clock. The next flower show at the Museum will be in June, in cooperation with the American Rose Society.

## FIGHT MURDER INDICTMENT.

### Hearing on Order for Rothenberg Jury Minutes Set for 22d.

*Special to The New York Times.*

CATSKILL, N. Y., May 16.—Upon application of attorneys for Mrs. Rose M. Rothenberg and Mrs. Esther Litt, indicted with Burtsell Branaugh on the charge of first-degree murder in the death of Mrs. Rothenberg's little son at Windham last August, Supreme Court Justice Joseph Rosch today signed an order requiring District Attorney Charles O. Coffin to show cause why Mrs. Rothenberg and Mrs. Litt and their attorneys should not be allowed to inspect the minutes of the Grand Jury that indicted them.

The order was signed in chambers just before court convened for the drawing of the special panel of jurors for the first of the three trials scheduled to begin June 2.

According to the affidavit, the order sought by attorneys for the women is a move to set aside the indictment on the grounds that it was found upon illegal evidence and that the facts presented were insufficient to support the charge. Branaugh's attorney did not join in the application.

The order was made returnable tomorrow before Justice Wesley O. Howard at Troy, but by agreement an adjournment will be taken until next Thursday afternoon.

Mrs. Litt's case is expected to be the first called for trial.

### Shanghai Paper to Broadcast.

SHANGHAI, May 16.—Regular radio broadcasting has been started by the Shun Pao, the first Chinese newspaper to take up wireless. Programs are sent four times daily and comprise lectures in Chinese and music.


ADVERTISEMENT.

Nothing like Kellogg's to keep the young hopeful just bubbling over with good health.

With milk or cream—nourishing, delicious and most easily digested.

Kellogg's CORN FLAKES

*Inner-sealed waxtite wrapper —exclusive Kellogg feature.*

# Your Car Refinished

### With Indestructible "DUPONT DUCO"

## in 6 to 10 Days

You can now have your car refinished by the remarkable "Duco" process—at a cost comparing favorably with that of any good paint job.
And "Duco" is indestructible. It is being adopted by leading car manufacturers as standard finish. "Duco" actually improves in lustre with age. Cars in service two years look like new.
Our guarantee goes with each job—it gives you six months to check up our claims.
Our two up-to-the-minute plants are specially equipped to take care of the increasing demand of New York motorists for "Duco." We invite you to visit them, this afternoon—or any time—or call at our New York office, where cars finished with "Duco" may also be seen.

*Trucks and commercial vehicles finished by same process.*

**Weatherproof Auto-Finishing Corp.**
19 Madison Avenue, New York
Phone—Stilwell 8898
Plant No. 1, Queens Blvd. and Hulst St.
Plant No. 2, Queens Blvd. and Van Pelt St.
LONG ISLAND CITY

MY FEATURE HAT

# The Pagoda

## The Style Sensation of the Season 1924

The straw hat season opened in New Orleans the Saturday before Easter. We broke all records, selling more straw hats in our New Orleans store, than were ever sold in any one store in any one day, south of the Mason-Dixon Line.

The Straw Hat Season opened in Philadelphia May 3rd. We more than doubled our record in New Orleans and more than doubled the sales of any hat store in Philadelphia.

In every City in the circuit, from New Orleans to New York, the "Pagoda" has won in a walk. It's a 10 to 1 Style favorite for the Manhattan Straw Hat Sweepstakes on Saturday.

Breaking old records and making new World's records year after year, doesn't just happen. This new hand twisted, pebble knot, Imported Chinese Braid, shown for the first time in my new Feature Hat, is the Style Sensation of the Season.

We searched the markets of the world and discovered this new braid in a little village in the interior of China. It is distinct and different without being a freak or a fad. It won't chip or peel and has no saw-teeth to break off.

But don't forget I have a hundred other styles, Imported and Domestic. A variety of weaves in all proportions, shapes and colors. All One Price, $2.45.

*In Sunlight White and Sun Tone Tan.*

*More than a million men selected their hats last year from my 5-ft. Style Shelf.*

WATCH MY FIVE-FOOT STYLE SHELF

ALL STYLES
ALL ONE PRICE
$2.45

Truly Warner
Headquarters For Hats

24 East 42d St.

NEW YORK
1171 Broadway, below 28th
1316 Broadway, above 34th
1383 Broadway, below 38th
Columbus Circle (Gotham Bk. Bldg.)
78 Nassau St., bet. John & Fulton
38 Park Row, opposite City Hall
262 Broadway, below Chambers
639 Broadway, below Bleecker
811 Broadway, below 12th

BROOKLYN
391 Fulton Street, opp. City Hall
722 Broadway, at Flushing Avenue

NEWARK
823 Broad Street, below Market

# METHODISTS REFUSE TO REDUCE BISHOPS

### General Conference Votes by Narrow Majority to Retain the Present Number.

### DEBATE LONG AND HEATED

### Dr. Downey, Chairman of Episcopacy Committee, Shakes His Fist at Opponent.

### TO ELECT BISHOPS MONDAY

### Minority Report to Be Presented Against Proposed "Peace-at-Any-Price" Resolutions.

*Special to The New York Times.*

SPRINGFIELD, Mass., May 16.—The General Conference of the Methodist Episcopal Church defeated today an effort to decrease the number of active bishops of the church. This action followed nearly three hours of stormy debate, in which the Rev. Dr. David G. Downey of New York, Chairman of the Committee on the Episcopacy, took the lead in fighting the proposal, and became so earnest that at one time he shook his fist at one of the opponents.

The Episcopacy Committee presented a report providing for the next quadrennium twenty-one Episcopal residences in the United States and fifteen in foreign lands. The report transferring the Episcopal residence of Liberia to Covington, Ky., where Bishop Matthew A. Clair, a negro, is to reside, making occasional visits to Liberia.

The committee merged the St. Louis and Wichita areas, placing the Episcopal residence in Kansas City, Mo. All other Episcopal residences were reestablished as at present. As there are now five vacancies in the Board of Bishops, this means that the General Conference will have to elect only four new bishops at this session.

It was stated that the committee adopted the report by a vote of 122 to 38. The General Conference finally agreed to the report by a majority of only 24, the vote standing 411 ayes to 385 nays.

**Motion to Recommit Tabled.**

The fight against the report started with a motion by Claude C. Hall, of Illinois, to recommit it with instructions to reduce the number of bishops so as "not to exceed the number of effective bishops at the close of this General Conference, and who were elected prior to this session." The motion was tabled.

During the debate the Rev. Dr. Ray Allen of Rochester, N. Y., remarked ironically that the time might come when the conference "would not be able to get anybody to accept election."

The Rev. Dr. William W. King of St. Louis declared that the St. Louis delegation was not in favor of merging the St. Louis and Wichita areas. Dr. Downey said he had a document in writing from the St. Louis Conference people saying they were in favor of the merger. Dr. King declared it had not been signed by the St. Louis delegation and had not been presented by that delegation.

"But you knew it was here," exclaimed Dr. Downey, doubling his fist and shaking it toward Dr. King.

"The Methodist Church South has more than half as many bishops as we, and they have only fifteen Bishops," said Dr. King. "I submit to you, therefore, that the present number of Bishops without the election of others is sufficient."

**Speaks for "Silent Majority."**

"There has been a determined effort on the part of a few to discredit the forward movement our Church made four years ago," said Dr. Downey. "Remember, opposition always makes itself heard, but I speak for the contented silent majority. In spite of this group our Church has gained in the last quadrennium some 500,000 new members. May my tongue cleave to the roof of my mouth if I raise my voice in the interest of any sectional group, say:

"Brethren: I submit the time will come when no self-respecting, outstanding man will permit his name to be used in electing a Bishop. Yes, man, do something; but in God's name don't do something wrong.

"We have been told here by the Vice Chairman of the Committee on the Episcopacy that Bishops can sit still and redio their messages. Well, then, we don't need college Presidents, District Superintendents and pastors. They can broadcast their messages, too.

"Remember, by this amendment you are proposing to go out into the next quadrennium with only five fewer Bishops. Others will fall by the wayside. Do not recommit this report. Have your backbone. Face the questions here. Do not hide behind your Committee on the Episcopacy.

"We started four years ago on a great centenary program. Thanks be to God for the great leadership He has given us! But now some are dropping down in their enthusiasm. Some are dropping down in their gifts. This is no time to retreat. In God's name, and for the sake of the Methodist Episcopal Church, adopt this report and go forward in the great work for the kingdom."

The Committee on the State of the Church adopted today a report to nonconcur with a memorial asking that the expression, "I believe in the Holy Catholic Church," in the Apostles' Creed, be not changed, but a minority report will be presented asking that the expression be changed to "I believe in Christ's Church."

**Two Reports on Peace Resolutions.**

Because they were not in sympathy with what have been called the "peace-at-any-price" resolutions adopted by the Committee on the State of the Church thirty-two members of that committeee have adopted a minority report. Neither report has as yet come before the conference, but both are due to be presented tomorrow, when it is expected there will be a "warm debate" on the resolutions.

The minority report pledges the Methodist Church as an organization to separate itself from war and to take no part in its promotion, "unless unqualifiedly in self-defense or in defense of humanity."

The majority report states that "we, as an organization separate ourselves from war and take no part in its promotion."

Bishops and Delegates have been flooded with telegrams of protest against a great religious organization taking what the protestors claim is a pacifist attitude.

The election of new bishops is expected to begin next Monday. Among those who are considered as having good chances of election are the Rev. Dr. John Thompson, pastor of the Methodist Temple, Chicago; the Rev. Dr. David D. Forsyth, a secretary of the Methodist Board of Missions, of Philadelphia; the Rev. Dr. Joseph M. M. Gray of Scranton, Pa.; the Rev. Dr. Merton A. Rice of Detroit; the Rev. Dr. Samuel H. Martin, President of Boston University; the Rev. Dr. Titus Lowe of New York City, corresponding secretary of the Board of Foreign Missions, and the Rev. Dr. Raymond J. Wade of Chicago, secretary of the conference.

## *Italian Consols Go Over Par; Exchange Cheers Mussolini*

ROME, May 16.—Great enthusiasm and excitement greeted the rise above par of Italian consols on the Rome Stock Exchange today. The occasion was marked by cheering and cries of "Viva Italia," "Viva de Stefani." Congratulatory messages announcing the event were sent to Premier Mussolini and the Minister of Finance, Alberto de Stefani.

The rapid rise in consols is considered a great achievement of the Fascist Government's financial policy and as a reflection of the country's increasing confidence in security and stability in the future.

Consols went as low as 68 in 1919 and were still under 90 at the beginning of the present year.

# TWO EXPERTS CALL HARRIS NOTE BOGUS

### One of Them Previously Had Told Banker's Wife That It Was Genuine.

### SHE CHARGES A 'FRAME-UP'

### Husband Swears Letter Contained Excerpts From One He Had Written.

David N. Carvalho and A. R. Lewis, handwriting experts, testified yesterday in the Tombs Court at the hearing of a forgery charge against Mrs. Eleanor Elaine Lee Harris, wife of Beverly D. Harris, formerly a Vice President of the National City Bank, that a letter which Mrs. Harris had used in an application for a new trial of her husband's recent annulment proceeding in the Supreme Court was a forgery.

Mr. Lewis said that Mrs. Harris had consulted him about the letter before it was filed in the Supreme Court about ten days ago, and that he had given it as his opinion at the time that it was in the writing of her husband, but he explained that he had since changed his mind about the matter when he observed that photographic copies of the epistle showed pencil marks or erasures.

Both experts were called as witnesses before Magistrate Charles A. Oberwager by Assistant District Attorney Henry Alexander, after James A. Dooling, a lawyer, who had been retained the night before by Mrs. Harris, had withdrawn from participation in the defense with Alexander T. Hussey, who was retained by Mrs. Harris on Wednesday night after her arrest in her suite in the McAlpin Hotel at the instigation of her husband. Mr. Dooling had asked for an adjournment of the case to enable him to prepare for the defense, and when this was denied by the Court, he stated he would have to withdraw.

Before the experts were called the prosecutor put Harris on the stand. He swore that the letter, which he was alleged to have written to another woman, while the annulment proceeding was in progress before Justice Ford, was a forgery. The letter had been introduced in evidence by Mr. Alexander, after permission had been obtained from Justice Ford for its use at the hearing. The jury in the Harris annulment proceeding recommended the annulment, but Justice Ford has not yet signed a decree.

The letter began with the expression: "To my darling." Mr. Harris swore that excerpts in the alleged forged letter were taken from a letter he had written in October, 1919, to Mrs. J. W. Corder of Indianola, Miss., a sister of Mrs. Harris.

When Mr. Alexander asked Harris if he had ever written a letter to any woman other than his wife containing the term "to my darling," Harris replied that the only occasions on which he had written such an expression were in letters to his wife.

Mr. Carvalho told the Magistrate that it was his belief that the alleged forged letter had been "double traced," and that certain characteristics in it indicated that it was not in Harris's handwriting and that it had been "manufactured" by joining phrases and words together.

During a recess in the hearing, Mrs. Harris said that she had just received a telegram from Mrs. Corder to the effect that Mrs. Corder had never received the letter which Harris testified he wrote to her in 1919.

"This whole case is a deliberate frame-up," said Mrs. Harris. "Why did Harris keep a copy of the letter written in longhand for five years? There was no excuse under the sun for his keeping that letter, which he said he sent to my sister." The hearing will be continued on Tuesday.

# CLOTHING STRIKE HERE THREATENED ON JUNE 1

### *International Ladies' Garment Workers Demand 40-Hour Week and 40 Weeks of Work Yearly.*

BOSTON, May 16.—A general strike of the 50,000 workers in the cloak and suit branch of the needle industry of New York City will be ordered for June 1 unless the manufacturers agree to grant demands including a forty-hour week and a minimum of forty weeks work a year, at present under discussion, according to a decision reached today by the Seventeenth Biennial Convention of the International Ladies' Garment Workers' Union in session here.

Authority for a general strike was voted unanimously by the delegates when, in the reading of the officers' report, power to order the strike was asked. The General Executive Board was ordered to declare the 50,000 men and women affiliated with the international in New York on strike if the manufacturers should refuse to grant the forty-hour work week and guarantee a minimum of forty working weeks each year for every union member regularly employed and physically able to work.

Workers in Boston and Cleveland now are employed under an agreement which carries the clause relating to hours and regularity of employment. The General Executive Board was instructed to have a clause of this nature included in every agreement signed hereafter.

Authority was granted the General Executive Board to take action toward limiting the number of small contractors' shops at present operating throughout the country. The officers' report declared that many of these small shops are operated by contractors who are not responsible from a financial or trade standpoint, and the board recommended that it be empowered to demand that large manufacturers and contractors concentrate their work by forming larger units.

**Sale of Antique Furniture.**

A collection of early American furniture, American and European glass, silver, lithographs and objects of art sold yesterday afternoon at the Anderson Galleries for $7,687. A maple highboy made in 1730 went for $200 and a maple slant-front desk sold for $220. A 1790 pine corner cabinet brought $225.

# 2 IN SPEEDING AUTO BATTLE WITH POLICE

### Hundred Shots Fired in Broadway, 92d Street and Central Park West in Wild Chase.

### ONE FUGITIVE BELIEVED HIT

### Fight Begins at 96th St. When Thieves Evade Trap—Scores Imperiled by Bullets.

Hundreds of persons on Broadway from Ninety-second to Ninety-sixth Street and in Central Park West from Eightieth to Ninety-second Street witnessed at the peak of the rush hour last night one of the most spectacular revolver battles ever fought in this city between police and escaping criminals. More than one hundred shots were fired.

The contestants were two alleged bond thieves, driving an automobile at breakneck speed in defiance of traffic signals and commands to halt, and more than a dozen detectives and uniformed police in commandeered automobiles and taxicabs, two mounted policemen and a motorcycle officer.

The two alleged thieves escaped. One of them was believed to have been wounded. He jumped from the machine at Central Park West and Eightieth Street, scaled the Park wall and was lost in the shrubbery and underbrush. The other driver of the automobile continued over toward Broadway and Columbus Avenue, and was lost in a traffic jam.

The battle and chase commenced at 6 o'clock at Ninety-sixth Street and Riverside Drive. At that time Detective Chris McDermott of Utica, N. Y., and Detectives William Reilly and Ellsworth Diver of the Safe and Loft Squad from Police Headquarters here were hiding underneath the viaduct. They were awaiting the arrival of two men suspected of having in their possession bonds valued at $11,000 that had been stolen on April 27 from the office of U. R. Jones, a real estate broker of Elizabeth Street, Utica, N. Y.

**Trap Set, But Fails to Spring.**

Through a fourth person plans had been laid to trap the two men. At this point Ninety-sixth Street slopes sharply toward the Hudson River and the detectives thought that it would be an easy matter to effect an arrest.

The information obtained by the detectives was that the two men would drive up in a coupé. Instead, at the appointed hour a smart blue roadster appeared. Reilly, Diver and McDermott emerged from their hiding place. Immediately the driver of the roadster swerved his machine around and sped east on Ninety-sixth Street.

The detectives fired several shots, hailed a passing taxicab and the pursuit was on. Several shots were fired as pursued and pursuers whizzed toward Broadway, where Policeman Barnett Rudisky of the West 100th Street station was directing traffic. Subway passengers were crossing the street and street cars were picking up and setting down passengers.

Rudisky heard the firing and brought his machine revolver into action as the blue roadster whizzed around him and sped south on Broadway. He jumped on the running board of a taxicab and joined in the chase. Sergeant William Doyle and Policeman Joseph Healy, also of the West 100th Street Station flivver, going north on Broadway, emptied their revolvers at the two men in the roadster, turned their machine and followed.

Two mounted officers who stepped up and spurred their horses after the fleeing machine. The men in the roadster were firing shot for shot with their pursuers. While the car was traveling at a rate which the police say was fully fifty miles an hour one man kneeled on the seat and fired round after round at the policemen while the driver turned at every opportunity and emptied his revolver at the taxicabs.

At Broadway and Ninety-second street the roadster took the turn east on two wheels and shot over Ninety-second street to Central Park West. A motorcycle policeman ten blocks away heard the shots, opened up the throttle of his machine and sped after the two men.

**Policeman Thrown to Street.**

As the police taxicabs turned from Central Park West a large touring car drew alongside the cab on whose running board Policeman Rudisky was crouching.

"Jump in!" the chauffeur of the touring car cried to the policeman. Rudisky jumped but underestimated the speed at which his taxicab was traveling. He missed his footing and sprawled on the street. The following cars missed him by a hair's breadth.

Down Central Park West the chase continued. At Ninetieth Street the man who had been leaning from the back of the roadster was seen to throw up his arms and collapse. At the same instant the policeman could see that the windshield of the roadster had been shattered.

A traffic jam just before the police cars reached Eightieth Street gave the fugitive enough of a breathing spell to slow up for the turn. The wounded man jumped out and leaped over the Central Park wall. From then on all trace of him was lost.

With only the man at the wheel, the roadster turned into Eightieth Street and continued toward Broadway. The police cars had dropped about two blocks in the rear and by the time they reached Broadway there was no sign of the roadster.

Immediately an alarm was sent out to all hospitals to hold any man who might come in to have a gunshot wound dressed. The police are firmly convinced that one man was hit. A description of the roadster was sent out to garages and patrolmen all over the five boroughs were ordered to be on the lookout for the roadster and its driver.

**Bystanders Escape Injury.**

It was later learned at Police Headquarters that the stolen bonds consisted of two $1,000 bonds of the Ambassador Hotel of this city, one $1,000 bond of the Straus Building and fourteen $500 bonds of the Forest Park Hotel, Forest Park, L. I., together with some bonds of a smaller denomination.

It is believed by the police that the men who committed the robbery were in touch with a "fence" and that arrangements had been made to dispose of all the bonds yesterday afternoon.

Following the escape of the two men the police checked up the route over which the chase extended. Despite the fact that more than 100 shots were fired there was no report of any bystander being hit. It was found that one bullet passed through the glass of the subway kiosk at Ninety-sixth Street and Broadway at the height of a person's chest, but fortunately, at the instant the shot was fired no one was ascending or descending the steps.

# CATHOLICS RAISE $661,923.

### Keen Competition Between Parishes in Annual Charities Drive.

With many parishes in Manhattan and the upper Bronx exceeding their records of last year, the total yesterday for the Catholic Charities drive was $661,923.66. Our Lady of Lourdes Parish, West 142d Street, with $16,000, is challenging the lead of St. Ignatius Loyola Parish, Park Avenue and Eighty-fourth Street, which has collected $16,895.

Holy Trinity Parish in West Eighty-first Street, has collected $14,886. Special commendation has been given to Auxiliary Bishop Dunn, who is in active charge of the drive at the Church of St. Thomas the Apostle, in West 118th Street.

# *Gen. King Cited for Gallantry After 50 Years; At 80 Gets Silver Star for Routing Apaches*

*Special to The New York Times.*

WASHINGTON, May 16.—General Charles King of Milwaukee, who since his retirement from the army has written many novels of army and Indian warfare based on his experiences as a hard-riding cavalryman, today received a citation for gallantry in action against the Apache Indians, near Diamond Butte, Ariz., on May 24, 1864, fifty years ago this month.

At that time he, as Lieutenant King of the Fifth Cavalry, with fourteen enlisted men, surprised and attacked a band of Tonto Apaches, greatly superior in number and completely routed them, killing eighteen and destroying all their supplies and equipment. For this feat he had been recommended for a silver star to be worn on the Indian Wars campaign ribbon, and Secretary Weeks has approved this award.

An act of Congress of 1918 authorized the award of decorations and citations for distinguished service and heroic deeds performed by members of the army prior to the World War. Therefore citations had not been given except for deeds which met the extreme conditions prescribed for attainment of the medal of honor. Accordingly a board of officers is now reviewing deeds of gallantry among musty records in the War Department.

General King, who is now 80 years old, was born at Albany, N. Y. His service with the Fifth Cavalry spanned nine years. He was retired from active service on account of wounds in 1879.

# HYLAN MAY SUPPORT TEN-CENT BUS FARE

### Tells Bronx Delegations He May Consider Fifth Avenue Coach Line's Offer.

### CITIZENS ASK SERVICE

### Tell Board of Estimate Transit Facilities Are Needed Along the Grand Concourse.

When Mayor Hylan opened the meeting yesterday of the Board of Estimate he faced a large delegation of citizens and civic organizations of the Bronx, who made it clear that they are weary of walking or hiring taxicabs because of lack of other transit facilities along the Grand Concourse.

Henry Bruckner, Borough President of the Bronx, told his associates of the Board of Estimate that for thousands of residents living in the sections traversed by the Boulevard and the Grand Concourse existence without transportation facilities had become well-nigh intolerable. Then, one after another, the men of the Bronx spoke. They said they wanted bus service, intended to have it without further delay, and they did not care whether the franchise went to a small concern or to one of the larger traction companies.

"Do you know," said one speaker, "that our high school girls along the Concourse have so far to walk that they accept rides from passing motorists? This leads not infrequently to unpleasant incidents, and the mothers are up in arms about it."

Mayor Hylan finally admitted that, in certain conditions, he was prepared to vote for a plan submitted by the Fifth Avenue Coach Company, even though that would involve a 10-cent fare, instead of a nickel. This is believed to be the first time the Mayor in a public meeting ever has so far committed himself to the possibility of favoring any city fare in excess of 5 cents.

**Two Bidders for Bus Lines.**

Representatives of the Third Avenue Railway Company and of the Fifth Avenue Coach Company presented plans for a bus transportation line extending along the Concourse from 138th Street and Mott Avenue to the northernmost limit of the Concourse, a distance of 5 miles, and side lines to serve the more thickly populated areas adjacent to that thoroughfare.

The Third Avenue Railway offered a universal system of transfers between the new buses and the company's trolley cars operating in Third Avenue. This caused the first outburst from the Mayor.

"You don't need to make any proposal here," declared the Mayor. "Neither the Third Avenue Railway, nor the I. R. T., nor the B. M. T. can put anything over on us. Even if you offered to let the Bronx people ride free, I should vote against your proposition, for I should be sure there was some trick in it. You can't get anything here during my administration. Your plan of a universal transfer is just another scheme to fool the people. I am dead against your proposal on general principles."

When the application of the Fifth Avenue Coach Company came up for consideration, Mr. Wood, its general manager, said the company would be satisfied to undertake the task on a temporary permit for ninety days, revocable at any time after that at sixty days' notice.

"Does your plan contemplate service at a 5-cent fare?" asked Murray Hulbert, President of the Board of Aldermen.

"No, it does not," replied Mr. Wood. "This plan contemplates a 10-cent fare and in return for the service we ask of the bus line we cannot give an adequate bus service for 5 cents; nobody can. One bus line has failed on the Concourse trying to do that."

"Well," interpolated Mayor Hylan, "how about the 10-cent fare? What do the people of the Bronx say about that? Are they willing to pay a 10-cent fare?"

**Willing to Pay 10-Cent Fare.**

"Here they are," said Borough President Bruckner. "The people of the Bronx, of course, would prefer a 5-cent fare, but they want buses and they are in a frame of mind to get buses. If they can get them for 10 cents, they will cheerfully pay 10 cents and perhaps the character of the service rendered is as important as the fare. We have just had one disastrous experiment and our people would far rather pay a 10-cent fare than be longer without transportation."

Many members of the delegations supported Mr. Bruckner's declaration and declared they had no objection to a 10-cent fare, provided they received 10 cents worth of service.

Mayor Hylan seemed loath to commit himself, but when one of the speakers spoke of the high school girls and said the women of the Bronx were the most insistent of all for immediate relief, the Mayor began to yield.

"I am very much inclined to support your plan," said Mayor Hylan to the spokesman of the Fifth Avenue Coach Company. "Of course, before we can act you will have to get a certificate of convenience and necessity from the State Transit Commission. Go right up there and ask McAneny. Tell him you have some assurance from this board that, if they will grant the certificate, this board will accept it. I personally will cast my vote for it under certain conditions."

Some of the members of the delegation hastened to the office of the Transit Commission to see about it. There they were told that the commission stood ready to expedite the matter in every legitimate way, but that, as the Mayor and the Board of Estimate well knew, the Transit Commission could not issue a certificate until after the city had granted a franchise in proper legal form, and whether that franchise be for sixty days or ninety days only, or for a long term of years. As the Third Avenue Railway also is a bidder for the Concourse bus privilege, the Transit Commission probably would have to hold hearings before granting a certificate of convenience and necessity.

Representatives of the Third Avenue Railway prevailed upon Mayor Hylan to permit them to place their Bronx bus plan on the calendar in the form of a petition. Then, on the Mayor's recommendation, all the applications went over for action in committee of the whole next Monday.

### Marines Use Airplanes in Haiti.

*Special to The New York Times.*

WASHINGTON, May 16.—Intensive use of airplanes is being made by the American marines in Haiti. Medicine, supplies, animals and mail are carried to points in the island which are difficult of access by highway and to near-by points in the Caribbean. During the last year 104 official plane trips were made without mishaps.

# RENDIGS DEFENDED BY TWO WITNESSES

### They Deny That Juror Accused of Perjury Conferred With Fallon.

### THEY CONTRADICT EVIDENCE

### One Witness Says Head Waiter at Woodmansten Inn Recanted His Own Story.

Two witnesses called by the defense yesterday in the trial of Charles W. Rendigs, cloak manufacturer, on a perjury indictment, swore that at the time witnesses for the prosecution alleged Rendigs held conversations with William J. Fallon, counsel for the accused man, Rendigs was not present. Rendigs is accused of having made a false statement when he was being examined as a juror in the third trial of Edward M. Fuller, the broker, in a bucketing charge. He swore that he did not know Mr. Fallon nor the defendant, Fuller, nor any other person connected with the Fuller case. The prosecution charges that he did.

Two of the men who served with Rendigs on the jury of the third Fuller trial, which, like its predecessors, resulted in a disagreement, swore on the witness stand on Thursday that Rendigs, from the start of their deliberation on the evidence, announced that he would not convict the broker and in the fifteen hours in which the jury was locked up he refused to discuss the evidence with them.

The bucketing brokers, testifying for the prosecution, swore several days ago that Rendigs and Mr. Fallon, who had represented them in the criminal proceedings resultant from the $5,000,000 crash of their firm, met in McGee's apartment in West Seventy-fifth Street and conversed for half an hour in a bedroom. They were corroborated by Marshal Ward, a member of Einstein, Ward & Co., a brokerage firm, who said he was in the McGee apartment with Fuller, McGee and others when Rendigs entered and was closeted with Fallon in the room. It developed yesterday that this alleged meeting between the lawyer and his present client took place a short time before the trial of the Durrell-Gregory case in the Federal Court, in which Rendigs became a juror and Mr. Fallon was of counsel for one of the defendants. Rendigs and Mr. Fallon were recently indicted in the Federal Court for obstructing justice in this case.

Guy De Chadenedes, who said he was a broker, and lived at the Vanderbilt Hotel, testified that he was in McGee's apartment on Sunday, Nov. 12, 1922, when Fuller and McGee and Mr. Ward alleged Rendigs and Mr. Fallon engaged in a conversation there. He swore that he was there from 6 to 6 P. M. and Rendigs did not enter the apartment.

Raymond J. Conway, a surety company agent, then was called to the stand by Mr. Fallon. Carino Paparis, formerly headwaiter in the Woodmansten Inn, and now proprietor of the Colony Inn in the Bronx, had testified at the first trial that he saw Mr. Fallon and Rendigs in conversation at the inn before the first Fuller trial.

Mr. Conway swore that about three weeks ago Paparis told him at his place that his statement to Federal Prosecutor Hayward about the Fallon-Rendigs meeting was not true and that he could not recall ever having seen Fallon and Rendigs together.

The witness added that Paparis told him and the others that he had made the statement to the Federal prosecutor at the instigation of Ernest Elditz, formerly a clerk in Mr. Fallon's law office. The trial will be continued on Monday.

## *LESS EMPLOYMENT, LOWER WAGES IN APRIL*

### *Nearly 60,000 Men Lost Their Jobs, Decreasing Nation's Pay-rolls by Nearly $2,000,000.*

WASHINGTON, May 16.—Employment in manufacturing industries in the United States decreased 2.1 per cent. in April, payroll totals decreased 2.5 per cent. and per capita earnings fell off 0.4 per cent., the Department of Labor announced today.

The figures, based on a survey of 8,422 establishments in fifty-two industries, showed 2,706,709 employes with total earnings for one week in April of $71,966,802, compared with 2,765,953 employes and total payrolls of $73,836,536 in March.

Only two industries showed material employment increases during the month. The brick, tile and terra cotta industry, with 8.5 per cent., and the ice cream industry, with 7.7 per cent. Small increases in employment, however, were shown in ten of the fifty-two industries, while eleven showed increases in earnings.

The greatest decrease in employment, 11.4 per cent., was shown in the men's clothing industry.

# PRIAL AND WHALEN CLASH.

### Craig's Deputy Objects to Employment of Men for Repair Shop.

When Grover A. Whalen, Commissioner of Plant and Structures, asked the Board of Estimate yesterday for permission to employ thirty-seven men for preliminary work in the Central Motor Repair Shop, now under construction, there was speedy objection from Frank J. Prial, Deputy Controller, who represented Controller Craig at the meeting.

Commissioner Whalen said the men were needed at once to begin cataloging machinery and listing the personnel to be taken over by the repair shop. When Prial continued his objection Commissioner Whalen lost his temper.

"I just wanted to knock into your head, if it's possible," he exclaimed, "some knowledge of the tremendous job ahead of us in putting the new repair shop into operation."

"You can't explain your plan to tease $90,000 a month out of the taxpayers when your building will not be ready for occupancy for more than a year," retorted Prial.

The Mayor smiled at Whalen, and intervened.

"You can't tell him anything, Commissioner," he said. "Don't try to. The Controller's office is sound asleep and doesn't know what is going on."

The matter was put over until next week.

# LOVE LETTERS FILED AGAINST A COUNTESS

### Three Entered in Divorce Suit Are Ascribed to Mme. de Perigny, Harry Thaw's Sister.

### COLLUSION HINT IS DENIED

### Frank P. Walsh Says Emanuel Modica Did Not Instigate Wife's Demand for $500,000.

Three affectionate letters alleged to have been written by the Countess de Perigny of Paris to Emanuel V. Modica of Newark were filed yesterday in the Brooklyn Supreme Court by Mrs. Madeline H. Modica, who is suing for divorce.

The Countess de Perigny was formerly Margaret Thaw Carnegie and is a sister of Harry Thaw. She is named by Mrs. Modica as co-respondent. The letters were filed by Mrs. Modica in connection with an application for alimony and counsel fees pending the trial of her suit.

At the same time an affidavit was filed by Frank P. Walsh, lawyer for Mrs. Modica, denying that he had been employed at the suggestion of the husband to bring Mrs. Modica's suit for $500,000 against the Countess Perigny. Modica in an affidavit has alleged that he caused his wife to engage Walsh to sue the Countess for alienating his (Modica's) affections. The suggestion of collusion between the husband and wife in seeking money from the Countess was denounced by Walsh as "unqualifiedly false."

The first letter alleged to have been written by the Countess to Modica is as follows:

August 7, 1923.

Little Harbor Farm, Woods Hole, Mass.

Darling: Your letter was a life saver—as I was feeling low-spirited this A. M. It is a foggy day—and I can hear the doleful sound of the foghorn out on the Cape.

It is really very nice here, and I was out with my sister, tutting flowers in the garden. My brother and his wife are also visiting here now, so I have lots of family and should not be lonely—but I have not you, and I do miss you more than I ought to—more than is good for me.

The ride on yesterday was lovely—but too long—180 miles, and I got rather tired. It was all I could do to unpack, bathe and get dressed for dinner—but the good, quiet, cool night was perfect for sleeping and bed felt good—and this A. M. my eye was all right, so there are compensations.

Honey, I don't know how long I can stick it out here, but keep on writing until I telegraph you I am leaving. I hate to think of you without the Cadillac, but think I was a pig to take it away.

Do not let your N. Y. friends impose on you and use your house as a roadhouse. You will get all tired out. Must go down to lunch now. I won't forget you. Sometimes I wish I could. Do write. I shall look for a letter every day. Yours with lots of love.

MARGARET.

**Writes of Daily Letters.**

The second letter is as follows:

Woods Hole, Mass., Aug. 9, 1923.

Dearest Manny—I am getting as dependent on your daily letter as you are on your daily drink, and tomorrow I shall not have any, I know, as the S. S. Cor will be closed for the President's funeral, and I am going to feel lost and sad. Today I had another swim, and a little fair golf with my sister and brother-in-law. The caddies were scarce, so I carried Jobie and he made a very good caddie and seemed not to mind it at all. He has nothing to do, really, and has good meals in the servants' house and a swim every day, and is growing fresh to beat the band. The phonograph, a little dance in the evening. So he is enjoying the outing.

Honey, don't be afraid of my falling in love with anyone here. I have only seen my relatives and the Dutch pianist who is stopping in the house, and he, while he is perfectly pleasant, is not the sort to lose one's heart to. He is old and grey, fresh to beat the band, and wonderfully. Tomorrow he will play all the funeral marches by way of showing our respect for our dead President.

My brother writes that the roads around her place are practically impassable for automobiles, so when I go I shall go by train, and not by motor as I had promised. So you will have to back again soon. I might be tempted to borrow or steal a car. You will have the old faithful Cadillac a week from the time you read this. That is, if I can make a graceful get-away from here.

I do not like to shorten my visit too much, as my sister wants me to stay for a long time, but I think by Tuesday I can leave. I hope so, as I want to get back where you are. Both ones are. Madeline wrote that Friquet is well and enjoying life. She had telephoned me to inquire about him. What a dull time you must be having—the heat, deadness, everything closed, and no motor. I am glad you have taken to work about the place. Nothing like work to keep one from thinking.

I can see you painting and cleaning up your yacht, getting all ready for the homecoming of "our" car. The night after I return we must go out together. I am afraid. I shall have forgotten how to dance. You will have to break me in all over again. Today has been beautiful, clear and just a nice temperature. I did not even get warm playing golf, and every night I have two blankets while you, I fear, are uncomfortably warm in that nightshirt you described to me.

Now keep on writing. Don't weaken. Remember, you have taught me to depend on your daily letter. If I can't be with you, I must hear from you. Good-night, dear, and a kiss from

Your MARGARET.

**Planning the Return.**

The third letter was as follows:

Aug. 25, Cresson.

Darling: Your third letter came this morning. I never expected to hear that Newark was a place for game. Hope the caretaker enjoyed the rabbit.

Will say I am leaving here Monday, A. M., between 8 and 8 A. M. It is a long run the second day, about 250—so cannot tell how long it may take the Cadillac.

Telephone to me Wednesday about 12:30, and we can arrange for dinner together for Wednesday night. It will be good to be back, and I am looking forward to lots of dances with you, dear, to be on your toes.

Mother was awfully nice about my leaving so soon. I really feel rather mean about it, but she has my brother Harry here now and another brother until his wife and little boy arrive the second, so she will not be without some of her children.

Honey, I have not had one sip of alcohol since I left N. Y. I have a bottle of cocktails and one of Scotch with me, but just do not feel like it. I think it is good for one to cut it out now and then for a few days.

Just to show who has control—one's self or John Barleycorn! Hope I may be able to handle it right when we go out Wednesday evening. Now, dear, are you figuring out the trip abroad—the S.S. rates, &c., and attending to your passports, &c., &c.? You can call it a loan if it will make you feel more comfortable. I have not much on hand just now in N. Y., but had notice from Pitts that they have arranged for my letter of credit, and it is a good one, so I shall have plenty when I get over there.

I shall put a S. D. stamp on this—that you will get it Sunday—as I know what a blue day the Sabbath can be, and I do not want you to be sad and despondent.

Friquet is having a glorious time and looks well. Just a few days now and we shall be together again. I do want to be back with you—I miss you so.

A kiss, darling, and more later.

Your MARGARET.

Mrs. Modica in an affidavit said that these letters were three of twenty which her father, Louis de Martino, had obtained from Modica. Mr. de Martino in a supplemental affidavit said that Modica had admitted that 200 other letters from the Countess had been taken from him by the Countess de Perigny.

## *Dog's Attack Blocks Robbery And Causes Arrest of 3 Men*

A bulldog prevented a robbery and caused the arrest of three men yesterday afternoon. When the trio entered the apartment of John McGill at 1,528 Second Avenue, through a window, the dog began barking and fastened its teeth in a leg of one of the men.

The cries of the man were heard by two policemen, who arrived on the scene in time to see two men jump from the window and the third climbing out. All three were caught after a short chase. They were Raphael Santa, 207 East 100th Street; Albert Sabastine, 200 East 100th Street, and Damian Gustavo, 210 East Ninety-eighth Street. Gustavo, who was attacked by the dog, was treated at the police station.

# HOPE TO PADLOCK 3 MORE CABARETS

### Complaints Are Submitted Against Piccadilly Rendezvous, Silver Slipper and Hollywood.

### DRIVE TO INCLUDE HOTELS

### Federal Officials Say New York Either Will Be Made Dry or Law Will Be Modified.

It appeared yesterday that the gathering darkness on Broadway would soon engulf three more cabarets.

Complaints against the Piccadilly Rendezvous, the Silver Slipper and the Hollywood were submitted to United States Judge Learned Hand late yesterday by Assistant United States Attorney Lyman Ward. The Rendezvous is the place in which Ralph Oyler made a raid Thursday night.

It was expected by Mr. Ward that Judge Hand would issue a temporary injunction against each of the three places mentioned, restraining each definitely from selling liquor. hTe injunction would be pasted on the door of each place and would enable Federal agents to keep close watch for violations of the law pending hearing on applications for "padlock" injunctions.

As each violation of the injunction would amount to contempt of court, carrying a fine of not less than $500 nor more than $1,000, and imprisonment as well, it was said that the temporary injunctions would serve to dry up these particular oases in the White Light district.

The Piccadilly Rendezvous is in Forty-fifth Street between Sixth Avenue and Broadway. It is owned by Gil Boag, the husband of Gilda Gray, the dancer. The Silver Slipper is at Broadway and Forty-eighth Street and the Hollywood at 204 West Forty-ninth Street. The Ringside, at Seventh Avenue and Fifty-first Street, also known as the Wigwam, may be padlocked at any hour, according to information obtained in the office of United States Attorney Hayward yesterday.

The sudden drive of the Federal officials has had the effect of alarming proprietors of cabarets, and stocks of liquor are being moved away from such places for safekeeping. Where drinks were served at all last night the procedure, in a number of instances, was to produce only a single bottle at a time, so that in the event of a seizure or a sudden descent of the padlocking marshals the liquor loss might be as nearly negligible as possible.

There is a report current that after the cabarets have been closed up dry agents of one sort or another may turn their attention to some of the hotels where it is known liquor is sold, not by the management, but by "guests" of whose activities the management must know. There are also some apartment houses where a profitable trade is carried on, and these likewise will come in for attention. There are those who are not yet of the padlocking of either a hotel or an apartment house.

Ralph Oyler, head of the narcotic squad, who made the raid on the Rendezvous, expressed the belief last night that the selling of liquor in cabarets would practically cease and the proprietors of the places remaining open would find they could do a profitable business in a wholly legitimate way now that so much competition has been removed through the padlocking of so many places. He said, too, that the present drive would either end in New York being made a really dry city or bring about a modification of the law. He believed the former result the more probable.

George Z. Medaile, counsel for Salvin & Thompson, owners of the nine cabarets on which writs were issued at the beginning of the present drive, announced yesterday that his clients had retired from the cabaret business and would not, as had been reported, reopen any of the closed places when the year's lease ends.

"My clients do not wish to continue in a business which is subject to so much criticism and have decided to retire from it. I don't know anything about any other business they may engage in. They are going to take a long rest this Summer and I do not know what disposition will be made of the closed places. It looks like Broadway is going to be dull."

In Atlantic Highlands State troopers and local police reported that they had seized 157 cases of liquor and eight barrels of alcohol in the home of Andrew Richard. The searchers had a warrant and Richard was held for violating the Volstead act.

In Brooklyn Samuel Hadin refused to sell whisky to four men who entered his drug store at 559 New Lots Road, so the men held him up with a pistol and looted ten cases of Hadin's liquor into their automobile. The police found the machine and the men later and the druggist identified all four, who were held on charges of assault and robbery.

# MISSING AFTER HIS ARREST.

### Jobst Hinne, Accused of Smuggling, Has Disappeared.

The mysterious disappearance May 5, of Jobst Hinne, 35 years old, President of Alexander Industries, Inc., glove manufacturers, of 440 Fourth Avenue, was explained by Police Headquarters yesterday when the Missing Persons Bureau asserted he had been arrested that day with two other men on a charge of smuggling merchandise into the United States. The police said, however, that the manufacturer had obtained bail and they could not account for his failure to return to his home.

His wife, Mrs. Sondra Hinne of 163 East Twenty-ninth Street, said Hinne made $200,000 a year and gave $25,000 a year to the support of his family. There are two children by Mrs. Hinne's first marriage.

The Missing Persons Bureau informed Mrs. Hinne yesterday that it had been learned at the Federal Attorney's office that on May 5 customs men arrested Hinne and two other men, named Jack

# HAIL DAWES REPORT FIRST RAY OF HOPE

### Speakers Warn Nations' Own Economic Life Is Involved in German Payments.

### EUROPE'S PROBLEMS STATED

### "Our Squalid and Selfish Policy of Isolation" Denounced Before Philadelphia Academy.

*Special to The New York Times.*

PHILADELPHIA, May 16.—The question is not "Can Germany pay?" but "Can the Allies receive payment from Germany without disaster to their own economic life?"

Such was the warning sounded by speaker after speaker when the American Academy of Political and Social Science met here today for the first of two days to be devoted to its twenty-eighth annual meeting.

How Germany can be set going again so that she will be able to pay reparations, how France can be saved from bankruptcy or from militarism and what is to be Russia's future were the themes of the three sessions today, with "America and the Post-War European Situation" as the general subject for the two days' conference.

The Dawes report was hailed by all the speakers as the first ray of hope in stormy skies.

But all agreed that the world was only just beginning to face facts as they really are. It was pointed out that Lloyd George originally demanded $120,000,000,000 reparations from Germany. The Treaty of Versailles cut this to $33,000,000,000. But the Dawes report means reduction to $10,000,000,000.

"But most people haven't faced that fact," said Harold G. Moulton, Director of the Institute of Economics at Washington, "that the only way Germany can pay reparations is by exporting more than she imports. She will have to export three times as much as she now exports before she can pay. The only things she can export are steel, coal, dye stuffs, leather goods and chemicals. But the United States raises a tariff wall. None of the countries to which reparations are due wishes competition with its own production of these basic goods. But only through such exports can reparations be paid."

The results of the French election last Sunday were declared "one of the greatest moves ever made for the salvation of the race," by Pierrepont B. Noyes, President of the Oneida Community, who was the American member of the Rhineland Commission in 1919 and 1920.

"The Dawes report would never have been accepted if Poincaré had remained in power," he declared. "Now Poincaré never will come back and that is a great step forward. Now the British and French Liberals will get together. There is ferment in the United States too. There is disgust with our squalid and selfish policy of isolation."

General Henry T. Allen, who commanded the American Army of Occupation on the Rhine, now of the American Commission for Relief of German children, asserted that, in the minds of the French, security against renewed attack by Germany was more important than reparations.

Frederick H. Allen of New York said that France's dread of Germany could be better understood if an American imagined how he would feel if Canada had a population of 150,000,000 warlike inhabitants and during the last hundred years had invaded the United States four times and on the last occasion had laid waste New England, New York and much of Pennsylvania.

Dr. Carl Kelsy, Vice President of the Academy, who presided at the afternoon session, explained the absence of several members of Congress who were to have spoken by saying that "the brainstorm sweeping Congress because of the President's action on the bonus and other bogus bills had kept them in Washington," a comment received with some laughter and a small ripple of applause.

George W. Norris, Governor of the Federal Reserve Bank of Philadelphia, presided at the morning session, and Dr. Samuel McCune Lindsay of Columbia University at the evening session.

Dr. Leo S. Rowe, professor of the academy, declared that on a recent journey abroad he had been "applied by the influence the United States exercises."

"Today the United States is the determining influence in world affairs," he declared. "We are the most powerful nation of today. We must guard against the besetting sin of powerful nations—abuse of power. Today clarified public opinion is needed to guide the men at Washington."

The United States cannot present an answer to the Russian problem Leo Pavolsky of the Washington Institute of Economics asserted.

"America's relation to the Russian situation," he added, "is not so much a problem in Russian-American relations as it is a part of the problem of America's relation to world recovery and reconstruction. As such it is important and significant. Apart from that, gauged by practical possibilities, it is almost negligible for both countries."

Russia's situation requires international rehabilitation through help from abroad, he maintained.

The meeting tomorrow will have three sessions devoted to discussion of America's foreign policy, The World Court and the maintenance of world peace, respectively. One of the speakers at the closing session in the evening will be Sir Esme Howard, British Ambassador to the United States.

## CHORUS GIRL A SUICIDE.

### Inhales Gas on the Day of Her Son's Funeral.

On the day of her son's funeral, Mrs. Marie Coghlan, said to be a former Follies chorus girl, committed suicide yesterday in her apartment at 34 West Ninety-first Street by inhaling gas. The boy died in a Chicago boarding school.

A bull pup and a canary survived their mistress, the dog by keeping its nose pressed to a crack under the front door. A second dog, a Pomeranian, lay dead at Mrs. Coghlan's side.

In a note found on her table Mrs. Coghlan said: "Forgive me, mother and father. I cannot write. Please take care of the dogs." The father, John Coghlan of 500 Washington Avenue, Providence, R. I., was notified by the police and pending instructions from him the body was sent to the morgue.

A small notebook bearing several names and addresses caused the police to communicate with two men whose names they would not divulge. Both came to the Coghlan apartment and identified the dead woman. During the war, they said, she went to France as a nurse and married an army officer there. He was killed in action. On her return from France Mrs. Coghlan went back on the stage. She played in several musical shows, including "Blossom Time."

## FEWER BIRTHS IN 1923.

### Also Deaths Were Greater Than in 1922, Census Bureau Finds.

WASHINGTON, May 16.—Lower birth rates and higher death rates for last year, as compared with 1922, were recorded by the Census Bureau.

Statistics made public today show that the highest birth rate, 34.8 per 1,000 population, was in the cities of Wyoming, and the lowest, 15.6 per 1,000, in the rural districts of Montana.

The highest death rate, 20.3 per 1,000, was in the cities of Mississippi and the lowest, 6.5 per 1,000, in the rural districts of Idaho.

Infant mortality rates were generally higher than those of 1922.

# BOURNE CHILDREN LOSE $900,000 SUIT

### Decision of Appellate Division Benefits Trust Funds to Go to Grandchildren.

The Appellate Division decided yesterday in favor of the grandchildren of the late Commodore Frederick G. Bourne in a dispute with his children over a trust fund established by Commodore Bourne, consisting of 100,219 shares of Singer Manufacturing Company stock, which the will divided into seven trusts, the principal to go to the grandchildren upon the death of the life beneficiaries. The Appellate Division takes about $900,000 from the children and applies it to the principal of the trust.

The chief question in dispute was over the payment of a stock dividend of the Singer Manufacturing Company, in November, 1920, more than a year after the death of Commodore Bourne. At that time the stock was increased from $60,000,000 to $90,000,000 by the addition of 300,000 shares, making a stock dividend of 50 per cent. payable out of the surplus on hand Dec. 31, 1920. At the same time the company distributed 600 shares of the International Securities Company, which was a subsidiary acting as holding company for European branches.

The children as life beneficiaries, claimed the entire stock dividend as income, while the grandchildren asserted that the stock thus distributed should be added to the principal of the trust funds.

The case was heard by a referee, who ruled that a part of the dividends was paid from profits earned by the Singer Company between March 9, 1919, when Commodore Bourne died, and Dec. 31, 1920, when the dividend was payable, due to a finding that $12,206,833 of the total loss of $24,302,200 due to the nationalism by the Soviet Government of property of the Singer Company in that country, should have been charged off the books prior to the date of Mr. Bourne's death.

This ruling decreased the surplus of the company as of the date of Commodore Bourne's death, and increased it in the profits for the next year.

The Appellate Division decided that no part of the stock dividend consisted of a distribution of profits earned after Mr. Bourne died, and for that reason the shares must all be applied to the principal of the trusts. They are estimated at more than $15,000,000.

The Bourne grandchildren are Arthur K. Bourne Jr., J. A. Peter Strassburger, Alfred S. Bourne Jr., Kenneth Bourne, Barbara Louise Bourne, Frederick D. Bourne, George Wales Bird, Helen Whitney Bourne and Claire Louise Bourne. The children are Marjorie Bourne, May B. Strassburger, Marian C. Elbert, Arthur K. Bourne, Alfred S. Bourne, Florence B. Hard and George G. Bourne. The case came before the courts in a proceeding brought by the trustees, Arthur K. Bourne and Clayton Mayo.

# EQUITY STRIKE NOTICES WILL GO OUT TONIGHT

### Actors Who Fail to Forward Them to Stand-Pat Managers Face Black List.

Equity actors in the Broadway productions controlled by the standpat group of producing managers are expected to serve notice tonight that they will quit their respective shows on May 31. They will follow the established theatrical custom of giving two weeks' notice of withdrawal, which means that the strike against these producers will start on June 2, since June 1 is a Sunday.

The Equity deputies in the proscribed companies are said to have been called together by Equity heads yesterday, at which time they were given final instructions. The Equity deputy is the official representative of Equity in a company, and in the present case he has been charged with the task of circulating the withdrawal notices among the members of the cast, and obtaining their signatures thereto.

It is not believed that there will be any difficulty in obtaining these signatures, since a failure to obey the order of Equity would result in the blacklisting of the player. In the strike of five years ago this procedure was not followed, as the strike was not called until late in the afternoon of the day in question.

The number of attractions scheduled for closing remained at seven yesterday, although there were indications that the voluntary closing of still another might further reduce the number.

There was much comment along Broadway on the announced declaration of Florenz Ziegfeld that he would keep "Kid Boots" running and that he would also produce a new "Follies" immediately. Most of the comment took the form of speculation as to the possible action that might be taken by A. L. Erlanger, into whose theatre, the New Amsterdam, the "Follies" is invariably booked. Mr. Erlanger is one of the bitterest opponents of an Equity settlement.

## FAVOR BAKER INQUIRY.

### House Subcommittee Reports on Charges Against Federal Judge.

WASHINGTON, May 16.—Investigation of charges made against Federal Judge Baker of the Northern West Virginia District was recommended today by a subcommittee of the House Judiciary Committee, which conducted a preliminary inquiry in a report to the full committee.

The object of an investigation, it authorized by the House, would be to determine whether grounds existed for the impeachment of Judge Baker as requested by District Attorney Brown of the same district, who preferred the charges.

The recommendation of the committee, of which Representative Dyer, Republican, of Missouri, is Chairman, was unanimous. Its members predicted the full committee would approve the recommendation. If the findings are thus approved the House will be asked to authorize it or a subcommittee to go thoroughly into the charges.

## NAMES GRAHAM FOR BENCH.

### President Selects Illinois Representative for Claims Court.

WASHINGTON, May 16.—Representative William J. Graham, Republican, of Illinois, was nominated today by President Coolidge to be Presiding Judge of the Court of Customs Appeals.

He will succeed Judge George E. Martin, who was named today by the President to be Chief Justice of the District of Columbia Court of Appeals. Some of Mr. Graham's friends had urged his appointment to the latter post, recently made vacant by the death of Chief Justice Contantine J. Smythe, formerly of Omaha.

Judge Martin is a native of Lancaster, Ohio, and was appointed to the Customs Court in 1911 by President Taft.

Mr. Graham has represented the Fourteenth Illinois District in the House since 1915, and was a candidate for the Republican floor leadership at the time the present House organization was effected last December.

## CITY BREVITIES.

The first annual dinner and reception of the Brooklyn and New York Shoe Manufacturers League, Inc., will be held at the Hotel Pennsylvania at 7 P. M. tomorrow. Louis DeWoolf is the President.

The American Bible Society announced yesterday that C. Edgar Anderson of New York and E. Clarence Miller of Philadelphia have been elected Vice Presidents.

The Directors of the Bronx Hospital announced yesterday their decision to erect another building on the lot adjoining the old structure, at Fulton Avenue and 169th Street, at a cost of $750,000. To assure the raising of this sum, the committee in charge has donated $900,000 collected from its own members.

# MAYOR STILL BARS CHILDREN IN PLAY

### Explains He Withheld Permission for Them to Appear Because of Their Youth.

### NEGRO THEME NOT INVOLVED

### Mayor Says Action Was Not Due to Racial Issue in "All God's Chillun."

In the absence of official permission for the appearance of the eight children who take part in the first scene of Eugene O'Neill's "All God's Chillun Got Wings," the prologue to that play was again read from the stage at the Provincetown Playhouse last night, and indications were that this procedure would be continued indefinitely.

An announcement during the day from Mayor Hylan's office declared that the refusal to grant the permits was due to the tender ages of the children, and not to any protests that may have been received regarding the racial issue raised by the drama. In refusing the permits, it was said, the Mayor was merely exercising a prerogative of his office. So far as could be learned Mayor Hylan knows nothing about the contents of the O'Neill play.

The management of the Provincetown Playhouse declared that their counsel, Harry Weinberger, had talked during the day to John F. Sinnott, the Mayor's secretary, and that Mr. Sinnott had refused to make any explanation at that time.

The announcement from the Mayor's office declared that the ages of the children in question ranged from 10 to 13 years, whereas the Provincetown management said that the youngest of the children was 11 years old. It was pointed out that a number of children of this age, and several who are younger, are appearing continually in New York productions. On the night before the premiere of "All God's Chillun Got Wings" a boy of 6 or 7 years played a role in "The Kreutzer Sonata" when that play was revived at the Frazee.

## RUSSIANS THANK GEST.

### Heads of Art Theatre and Chauve-Souris Write Farewell Letters.

On the eve of sailing back to Europe, Constantin Stanislavsky and Nikita Balieff, respective directors of the Moscow Art Theatre and the Chauve-Souris, have written farewell letters to Morris Gest that have just been made public.

The letter from the Moscow Art Theatre was signed by all the members of the company and was, in part, as follows:

"You have helped us to know and love your great country, and now, as we return to our home, we carry away the most beautiful memories of the great American nation.

"As we take leave of you, we would like to believe that fate will bring us together once more to work hand in hand for the glory and progress of that supreme art which every human being understands and which knows no boundaries or frontiers—that art which is international."

After 161 weeks in America, Balieff wrote to Mr. Gest:

"Allow me, before departing for Europe, to bid you farewell publicly, and to thank you for all you have done for our theatre, for the theatre in general, and for the Russian theatre in particular."

## THE HARVARD ORCHESTRA.

### Its Second Concert Will Be Given at Aeolian Hall Today.

The Harvard University orchestra (Pierian Sodality) gave a concert at Aeolian Hall last evening under the direction of Walter Piston, a talented young conductor. The assisting soloists were Mme. Anita Atwater, soprano, and Joseph Lautner, tenor. In the first movement of the Mozart symphony in E flat, which opened the program, the orchestra at first showed diffidence and undue regard to detail, losing the general idea; they soon recovered the spirit of the composition and gave it an enjoyable reading. The Arthur Foote aria for strings was well within the scope of their powers; Edward Ballantine's tone poem, "By the Lake Shore," gave the impression of being derived partly from a study of Tschaikovsky and partly from modern theories. Its larger effect was melodious.

Mme. Anita Atwater was warmly received in a group of songs; the Chilean folk-airs were attractive. Joseph Lautner's pleasing tenor was heard to advantage in two beautiful Purcell compositions. Both singers received encores. Marjorie Morrison and Edward Hart accompanied. The Harvard orchestra will give another concert at Aeolian Hall this afternoon at 3.

## PUSH CIVIL SERVICE BILL.

### New York Democrats in House Seek to Speed Annuities Measure.

*Special to The New York Times.*

WASHINGTON, May 16.—Passage of the bill amending the Civil Service Retirement Law so as to provide for the payment of annuities of $1,200 instead of the average of $500 now authorized was urged in a statement filed with the House Committee on Rules today by the twenty-two Democratic members from New York. The committee was urged to report a rule providing for the early consideration of the bill.

The New York members point out that, at present, railway mail clerks retire at 65, mechanics, city and rural letter carriers and post office clerks at 65, and all other employees at 70 years of age. They recommend that the law be changed to permit optional retirement after thirty years of service.

It was admitted that such an amendment would increase the cost, but it was suggested that the additional expense be met by requiring employees to make contributions of 2 and one half per cent. instead of 2 and one half per cent. of their salaries. The New York members asked that the bill be allotted time for consideration in order that it may be passed by the House so as to assure concurrence by the Senate at this session.

## THE PLAY

By JOHN CORBIN.

### Expressing Hendrik.

IBSEN'S HEDDA GABLER, in four acts, revived matinee at the 48th Street Theatre.

| | |
|---|---|
| George Tesman | Dudley Digges |
| Hedda Tesman | Clare Eames |
| Miss Juliana Tesman | Augusta Haviland |
| Mrs. Elvsted | Marjorie Gilmore |
| Judge Brack | Roland Young |
| Eilert Lovborg | Fritz Leiber |
| Berta | Helen Van Hoose |

Since Mrs. Fiske produced it in the long ago, "Hedda Gabler" has never been so well done as by this very distinguished Equity cast; yet somehow it has never seemed quite so antiquated. Is it possible that realism, the very last word of which was once supposed to be Ibsen, has of late been adding to its vocabulary? Certainly we, nowadays, produce plays which, however lacking in theme and content—in that "criticism of life" of which Matthew Arnold used to write—have a far richer surface texture, a far more plausible interweaving of mood and motive. Nor do they lay themselves open to the suspicion of theatric contrivance, of the forcing of curtain climaxes, as this play does—or yesterday seemed to do.

One difficulty, a minor one, is attributable to Roland Young, or rather to the great number of his votaries in the audience who seemed far more familiar with his prowess as a comedian than with the character of Judge Brack. This is a sinister Nordic, with nothing more laughable about him than a latent irony and a veiled, subacid satire—a saturine tax collector, as William Winter used to call him. And Mr. Young played the part as such honestly, loyally and skillfully. But almost every word he uttered was greeted with a burst of merriment. Once a comedian always a comedian! Seldom has so well poised and forthright a performance miscarried so jovially.

Another difficulty and a difficulty more vitally placed, lay in the Hedda of Clare Eames. The only trouble with this very gifted and frequently thrilling young artist is a certain self-consciousness. Doubtless she never really listens to her own voice or inwardly admires her archaic and angular attitudes; but there are times when she gives one the impression of so doing. That is our great misfortune—and especially in this character, which becomes convincing in proportion as it is played as if it were real. Behind the gold surface of Hedda's calm, of her aristocratic self-control, there is a gaddly of revolt against fate, a rage of thwarted ambition which has mastered every delicate nerve. Only by making it consciously sensible of this that Hedda's devil-riding of Lovborg, her burning of his manuscript and her ultimate self-destruction, becomes really tragic and insatiable. That is a great pity, for in its conception, and frequently also in effect, this is by far the most interesting Hedda since the electric performance of Mrs. Fiske.

It is a piscatorial, aquiline Hedda, as essentially Northern in feeling as the Hedda of Nazimova was perversely tropical and exotic. In lighter moments, Miss Eames breaks out a smile of genuine charm, a drawing-room manner full of lure for others besides the calculating Tesman. Her excitement of inward fury, of the soul-lashing of seven devils, though intermittent, is none the less real when it appears. In a word, the performance requires only to become evenly sustained to rank as distinct and distinguished achievement.

The Tesman of Dudley Digges is a quite perfect characterization, brimming with humanity and humor. Equally admirable is the Mrs. Elvsted of Marjorie Gillmore—a mingling of feminine goodness, feminine dullness and feminine courage utterly and intrinsically in the spirit of Ibsen. The cast throughout is one of perfect-concept in those qualities of imaginative intensity which are needed to make the play viable.

### Illustrators' Annual Show.

The Society of Illustrators will make their annual musical production the last three nights of next week, at the Central Theatre. Among those taking part will be James Montgomery Flagg, Rube Goldberg, Arthur William Brown, and Herb Roth. The production will later be duplicated professionally by the Shuberts, who presented last year's show under the title of "Artists and Models."

### To Present Four One-Act Plays.

The Irvine Players will stage a program of four one-act plays at the Punch and Judy Theatre tomorrow afternoon in aid of the Veterans' Mountain Camp at Big Tupper Lake. On the program will be "The Robbery," by Clare Kummer; "The Store," by Elisabeth Kellam; "Playgoers," by Pinero, and "Lonely Women," by Ruth Glorioff.

### THEATRICAL NOTES.

Will Rogers, after a year in the films, will be seen again in this year's Ziegfeld "Follies."

A production entitled "Let's Go" will be presented at the Columbia Theatre tonight for an indefinite run.

Walter Craig will succeed Harry Puck as the leading man of "Lollipop" next Monday night.

A revue entitled "Steam Piano" is announced for July production. Those who will contribute to the production will include Carl Sandburg, Paul Robeson, Margaret Sayer, Elina Borneff, Alfred Kreymborg, Thornton Wilder, Marta Nova, Dan Walker and Vachel Lindsay.


HOTEL RITZ-CARLTON
Madison Avenue at 46th Street
SUNDAY EVENING
MAY 18TH, AT 8:15.
CLASSICAL POPULAR CONCERT
Sara Sokolsky-Freid ..... Piano
Mischa Mischakoff ..... Violin
Ruth Coleman ..... Soprano
Paul Specht Band Orchestra
Chalif's Ballet
Tickets on Sale at Hotel Ritz-Carlton and Room 826, 130 West 42d St. WATCH FOR 8TH REVIEW PAGEANT. Hotel Commodore, 8:15 P. M., May 20, 27, 28.
American Committee for Relief of German Children.

Fashion and Home Exposition
TODAY 1 to 11 P. M. TONIGHT
NED WAYBURN'S STUNNING REVUE, "FAIRMONLAND 1924." A mile of exhibits.
MADISON SQ. GARDEN—Adm. 50c
PROCEEDS TO MASONIC HOSPITALS

GALA OPENING TONIGHT, Greater
LUNA PARK
CONEY ISLAND | With 10 ADDED ACRES OF AMUSEMENTS
STEEPLECHASE
CONEY ISLAND THE FUNNY PLACE

Equity THEATRE TICKET SERVICE
Phone: Bryant 10000
Choice Seats for All Theatres and Amusements
1569 Broadway—S.W. cor. 47th St.

OUT-OF-TOWN DAILY PAPERS
FROM THE PRINCIPAL CITIES OF THE UNITED STATES AND CANADA.
NEWS STAND AT THE NORTH END OF THE TIMES BUILDING, 43D AND BROADWAY. OPEN ALL NIGHT.

HOTELS AND RESTAURANTS
LUNA'S
CONEY ISLAND FAMOUS FOR Steaks and Shore Dinners. Two Dance Orchestras

AMERICA'S FOREMOST THEATRES AND HITS—DIRECTION OF LEE & J. J. SHUBERT

OPENS AT THE WINTER GARDEN TUES., MAY 20—SEATS NOW
INNOCENT EYES
Introducing DISTINGUISHED Cecil LEAN, Cleo MAYFIELD
WINTER GARDEN B'WAY & 50TH EVENINGS 8:30 MATINEES TODAY 2:15
LAST 2 TIMES
ARTISTS and MODELS
OF 1923.
WINTER GARDEN SUNDAY NIGHT | Last Gala Concert of the Season. (Resume Sept.) HAROLD BAACHMAN and His MILLION DOLLAR BAND. GEORGIE PRICE, FRITZ BAKER, 10 other "big" acts.
SELWYN THEA., W. 42d St. Evs. 8:30. Mats. TODAY & WED., at 2:30. (NEW SPRING EDITION)
CHARLOT'S Revue of 1924
With BEATRICE LILLIE GERTRUDE LAWRENCE and NELSON KEYS.
ELTINGE Thea., West 42d St. Evs. at 8:30. Mats. TODAY & WED. at 2:30.
FREDERICK LONSDALE'S COMEDY HIT.
SPRING CLEANING
With Violet Heming, Estelle Winwood, Arthur Byron, A. E. Matthews.
CASINO B'way & 39th Street. Evenings 8:30. Cecil Cunlan's Sixteen Musical Comedy Hits.
Paradise Alley
MOVES TO THE VANDERBILT THEATRE NEXT MONDAY
CASINO Opening Mon., May 19 Seats Now
THE LAUGHING REVUE
"I'LL SAY SHE IS"
With MARX BROS.
NATIONAL Thurs., 41 St., W. of B'way. Evs. 8:15. Mats. Today & Thurs. at 2. 200TH TIME MONDAY.
Benefit Rostand Memorial Fund
HAMPDEN
in CYRANO de BERGERAC
D. W. GRIFFITH'S
"Greatest play ever staged."—World.
AMERICA
will not be shown in any city in N. Y. Theatre this year.
44th St. Thurs., W. of B'way. Evs. 8:30. Daily, 2:30 & 8:30. POPULAR PRICES
SHUBERT-RIVIERA 97th St. & B'way. Mat. TODAY.
OLGA PETROVA
in "HURRICANE"
Next Week David Belasco Presents LENORE ULRIC as KIKI
SUNDAY CONCERTS 2 to 5:30 and 7 to 11:30.
Mr. Battling Buttler
Laughing Musical Hit with Chas. Ruggles
TIMES Sq. West 42d St. Mats. Today & Wed. 800 TIMES TONIGHT—SOUVENIRS
SWEET 17 Rose Marian Mears sing "SWEET SEVENTEEN" MOROSCO THEATRE West 45 St. Evs. 8:30. Mat. TODAY, 2:30.

SHUBERT 44th, W. of B'way. Evs. 8:30. Mats. Today and Wed. at 2:30. THE PERFECT REVUE
VOGUES
With ODETTE MYRTIL, J. Harold Murray & ROGER WOLFE'S ORCHESTRA.
SHUBERT Theatre, 44th St. West of B'way. Tom'w Matinee at 3 Tom'w Night at 8:30
LECTURE BY
PERCY WHITE
(Associate of Howard Carter)
Subject:
"DISCOVERY OF KING TUT-ANKH-AMEN'S TOMB"
Illustrated with Still and Motion Pictures
Police Commissioner Enright Will Speak
AUSPICES WOMEN'S COMMITTEE PRESIDENT MONROE HOUSE
MATINEE $2.50. NIGHT $1 to $3.50. SEATS NOW ON SALE.
LITTLE Jessie James
WITH THE JAMES BOYS (A PAUL WHITEMAN BAND) | 10th Month
LONGACRE Thea., W. 48 St. Evs. at 8:30. Mats. Today & Wed. at 2:30.
JULIA SANDERSON
In MUSICAL COMEDY GEM 5th MONTH MOONLIGHT
RICHARD HERNDON presents
JOLSON'S 59th St. Thea., at 1st Ave. Evs. 8:30. Matinee Today, 2:15.
"A great show."—American.
"Peg o' My Dreams"
Musical Version of "Peg o' My Heart"
Staged by HASSARD SHORT
MOVES TO THE IMPERIAL THEA., MON., MAY 19.
49TH ST. Thea., West of B'way. Evs. 8:30. Matinee Today, 2:30.
SAMUEL SHIPMAN'S NEW COMEDY
"CHEAPER TO MARRY"
MOST DARING PLAY IN TOWN!
MOVES TO THE BELMONT THEA., MON., MAY 19.
PLYMOUTH 45th St., W. of B'way. Evs. 8:30. Matinee Today, 2:30.
"THE BEST AMERICAN COMEDY OF THE SEASON."—Heywood Broun, World.
THE POTTERS By J. P. McEVOY
250TH TIME MATINEE TODAY, 2:15
Shame Woman
COMEDY Thea., 41st, East of B'way. Evs. 8:30. Mats. Today & Thurs. at 2:15.
PLAYHOUSE, W. 48 St. Evs. 8:30. Mats. Today & Wed. MATINEE TODAY, 2:30.
THE SHOW-OFF
A Comedy Gem by George Kelly.
39TH ST. THEATRE, E. of B'way. Evs. 8:30. Matinees TODAY and Wed., 2:15.
THE BRIDE
A Mystery Comedy with
PEGGY WOOD

"I'VE SEEN 'SECRETS' FOUR TIMES, AND EACH TIME IT SEEMED BETTER."—Don Allen, Eve. World.
NORMA TALMADGE in "SECRETS"
"A LOVE STORY OF UNUSUAL DEPTH. ALL YOUNG PERSONS WHO VIEW IT WILL FIND THEIR EMOTIONS STIRRED. WILL SPREAD ITS REPUTE WHEREVER IT IS SEEN."—F. W. Mordaunt Hall, Times.
ASTOR THEATRE, B'way at 45th St. TWICE DAILY, 2:30-8:30
BEST SEATS $1.00—All Matinees.

Home Again! Special Return Engagement!
BLOSSOM TIME
THE MUSICAL HIT OF AGES
Beginning MONDAY, MAY 19
JOLSON'S 59th ST. THEATRES 7TH Ave.
SEATS NOW ON SALE
POPULAR MAT. TODAY at 2
F. RAY COMSTOCK and MORRIS GEST present WORLD'S BIGGEST PRODUCTION
THE MIRACLE
Staged by MAX REINHARDT—Company of 700
WILL NOT BE PRESENTED IN ANY OTHER CITY IN AMERICA
800 SEATS $1.50—400 SEATS $2.00—200 SEATS $2.50 AT EVERY PERFORMANCE
CENTURY 62d and Cent. Pk. West. Evs. 8. Mats. TODAY & Wed., 2.
RITZ Thea., 48 St., W. of B'way. Evs. 8:30. Mats. TODAY & Wed., 2:30.
"ONE OF THE SURPRISES OF THIS DRAMATIC SEASON. IT IS TREMENDOUSLY FUNNY SHOW."—Quinn Martin, World.
LEW FIELDS
In a new three-act comedy
"THE MELODY MAN"
with SAM WHITE and EVA PUCK.
LYRIC Thea., 42d St., W. of B'way. Evs. 8:30. Last 8 Times. Last Mat. Today, 2:30.
William Faversham, Arnold Daly, Helen Gahagan in LEAH KLESCHNA (Last 2 Times)
Lowell Sherman, Jose Ruben, Arnold Korff
BAYES Thea., Alvin, 44 St. West. Evs. 8:30. Last 8 Times. Mats. Today & Wed.
TWO STRANGERS from NOWHERE with FRITZ LEIBER
BROADHURST 44th, W. of B'way. Evs. 8:30. Mats. Today & Thurs., 2:30.
BEGGAR ON HORSEBACK
with ROLAND YOUNG
CENTRAL Thea., 47th & B'way. Evs. 8:30. Last 2 Last Mat. Today, 2:30. Then in the Musical Comedy Hit, The Chiffon Girl
MARJORIE PAINTER
SPECIAL ENGAGEMENT WELLS & ERVINE'S The Wonderful
VISIT
PRINCESS Thea., 39th St., East B'way. Evs. 8:30. Mats. Today & Thurs., 2:30.
9TH MONTH | TODAY & TONIGHT 50¢ Times of the biggest musical hit of the season.
MADGE KENNEDY in POPPY with W. C. Fields
APOLLO, W. 42 St. Evs. 8:30. Mats. Today & Wed.
REPUBLIC 42d St., West of B'way. Evs. 8:30. Mats. TODAY & Wed. at 2:30.
ABIE'S IRISH ROSE
Anne Nichols' Laughing Success.
THE GOOSE HANGS HIGH
BIJOU Thea., 45 St., W. of B'way. Evs. 8:30. Mats. Today & Wed., 2:30.
AMBASSADOR Thea., W. 49 St. Evs. 8:30. Mats. Today & Wed., 2:30.
Lionel Atwill
in "THE OUTSIDER"
GOOD SEATS $1 UP
GREENWICH VILLAGE Thea., 6th St. & 7th Ave. Evs. 8:30. Matinees Today & Thurs., 2:30.
FASHION EVE." A. E. Thomas
507,239 PERSONS HAVE SEEN JEANNE EAGELS in "RAIN"
Staged by John D. Williams.
YOU CAN BUY SEATS AT THE BOX OFFICE
Maxine Elliott's Thea., 39 St., E. of B'way. Evs. 8:30. Mats. Today & Wed., 2:30.
2d YEAR
JOHN GOLDEN Presents BOOTH THEATRE, West 45th St. Evs. 8:30. Matinees TODAY & WED., 2:30.
7th Heaven

Opening Tues. Eve., May 20 at 8:30 SHARP
"THE GRAND STREET FOLLIES"
Orch. $1.50. Balcony $1 & 75c
B. F. KEITH'S NEW YORK HIPPODROME
KEITH'S PAGEANT OF WORLD NOVELTIES
WITH ANN PENNINGTON & BROOKE JOHNS
MATS. DAILY at 2. 50c EVENINGS 8 1000 Seats $1
Bronx Opera House 149th St., E. 3d Ave. Pop. Mats. Wed. & Sat.
"IN THE NEXT ROOM"
The Greatest Mystery Play in America

MOTION PICTURES.
SECOND WEEK
The Triumph of Her Career!
MARY PICKFORD in "DOROTHY VERNON OF HADDON HALL"
A Marshall Neilan Production
CRITERION (The New Motion Hall) 44 St. West of B'way. Twice Daily, 2:30 & 8:30. Sun. Mats at 2. Seats 1 Weeks Ahead

LOEW'S STATE & METROPOLITAN
B'way & 45 St. Brooklyn
THOMAS MEIGHAN in "THE CONFESSION" AND "FRENCH LUCK" AND BIG VAUDEVILLE BILL.
LOEW'S (NEW) LEXINGTON
LEXINGTON AV. and 51st ST.
"A GIRL OF THE LIMBERLOST"
SYMPHONY ORCHESTRA

RIVOLI B'way, 49 St. "BETWEEN FRIENDS" Lou Tellegen & Anna Q. Nilsson. Horace D. Ashton, Explorer, on "INTO THE SAHARA." RIVOLI CONCERT ORCHESTRA
RIALTO B'way, 42 St. Pola Negri in "Men" Paramount Picture (Zukor's Flo'ish) Rialto's Classical Jazz
PLAZA Mad. Ave. at 58th St. Great White Way
RIALTO TODAY ONLY WITH ANITA STEWART RICHARD BARTHELMESS in "THE ENCHANTED COTTAGE"
CAPITOL "THY NAME IS WOMAN" Ramon Novarro & Barbara La Marr Capitol Grand Orchestra.
MARK STRAND B'way & 47 St. "Why Men Leave Home" with Brilliant Star Cast Strand Symphony Orchestra.

RESORTS
NEW YORK.
BELVEDERE. 37 Minutes to New York. Fine bathing; music; table the best. A place you will wish to return to and tell your friends about. Larchmont, N. Y.
NEW YORK—Adirondacks.
ADIRONDACK MOUNTAINS LAKE PLACID, N. Y.
ST. MORITZ HOTEL
Paul J. Ongesborgue, Proprietor.
Newly decorated and furnished. Exclusive family hotel. Best table in Adirondacks. Reasonable rates. Special season terms. Booking now open.
For particulars phone or call 10 to 1 and 2 to 5 daily. R. Bischoff.
142 West 72nd St. Mezzanine Floor. Endicott 1877.
LAKE PLACID Gem of Adirondacks. For Booklet address Chamber of Commerce, Lake Placid, N. Y.
NEW YORK—Long Island.
Nassau Point Club Hotel
Cutchogue, Long Island, on Peconic Bay, Now Open
Golf, Tennis, Bathing and Boating.
THE SHOREHAM, on Great South Bay, Bayville, L. I. Boating, bathing; superior golf club; American and European plan; a la carte service; unobstructed view of bay. Completely renovated; new management.
NEW JERSEY.
Hotel Beechwood
SUMMIT, N. J.
Tel. 1054 Summit. Open entire year. Excellent train service. Elevation 600 feet. Misses Gillan and Edwards. Also at EDGEWOOD INN, GREENWICH, CONN.
PENINSULA HOUSE
SEA BRIGHT, N. J.
Nearest Ocean Resort to New York Opens Early in June
N. Y. Booking Office
SHERMAN SQUARE HOTEL B'way at 71st Endicott 5400
Fred J. Feller, Manager.
BEAT IT TO SEA BRIGHT, NEW JERSEY
Home comforts; good food; pre-season rate, $2.00 per day; American plan. HOTEL PANNACK.
NEW JERSEY—Atlantic City.
The Shelburne
DIRECTLY FACING THE SEA EUROPEAN PLAN—GARAGE ON PREMISES
The Breakers
ATLANTIC CITY, N. J.
On the Ocean Front. Fireproof. Spring Rates now in effect. Booklet on request. Jos. Hillman, President.
Conducted for Individual Trade and Recreation
ATLANTIC CITY, N.J.
Every month in the year.
NEW ENGLAND.
The Inn
SAXTONS RIVER, VT.
The Inn is located in a most beautiful village one hundred fourteen miles from Boston, two hundred thirty-eight miles from New York, right in the foothills of the Green Mountains. Here one may enjoy quiet in the midst of beautiful scenery, with beautiful drives in every direction and plenty of outdoor sports, such as fishing, tennis and swimming. The table is supplied with fresh vegetables and choice Vermont dairy products from our own farm. Rates, $4.00 per day, for Summer guests $23.00 per week.
"A good place to come, A good place to stay, A good place to remember When you go away."
WASHINGTON, D. C.
BURLINGTON HOTEL
Five Minutes' Walk to Everything WASHINGTON, D. C.
350 Rooms—With Bath, $2.50 to $3.50 Table d'Hote, $1.00 and $1.50.
CANADA.
CHATEAU FRONTENAC ATOP OLD QUEBEC

NEW YORK'S LEADING THEATRES AND SUCCESSES

EMPIRE B'way & 40 St. Evs. 8:20. Mats. Today & Wed. at 2:20.
"Husbands will be told that it is the way I want to be loved."—Telegram-Mail.
FLAME of LOVE
FRAZEE THEATRE, West 42 St. Evs. 8:30 Matinees TODAY & Wed., 2:30. Receives Genuine Ovation in "THE KREUTZER SONATA"
Triumphant Return of KALICH
MAX. TODAY 2:30. OUT AT 4:40
MOLNAR'S TRIUMPHANT COMEDY of LOVE and ROYALTY
THE SWAN
CORT THEATRE, West 48th St. Evs. 8:30. Mats. TODAY & WED., 2:30.
Children's Theatre 5th Ave. & 104th St. University 0404.
MATINEE TODAY 2:30.
CINDERELLA
Prices 75c to $1.75. Plus War Tax.
HUDSON THEA., West 44th St. Evs. 8:30. Mats. TODAY & SAT. at 2:30.
THE DRAMATIC SENSATION
COBRA
THEATRE GUILD PRODUCTIONS
FATA MORGANA
(MIRAGE)
"A brilliant, discussable play comedy."—Corbin, Times.
With EMILY STEVENS.
LYCEUM Theatre, West 45th Street. Evs. 8:30. Mats. Today & Thurs. 2:30
BERNARD SHAW'S SAINT JOAN
with the original cast
GARRICK 65 West 35th St. Evs. 8:30. Matinees Today & Thurs., 2:30.
KNICKERBOCKER B'way, 38 St. Evs. 8:25. HENRY W. SAVAGE'S DANCING MUSICAL HIT
LOLLIPOP with ADA-

# MANY GOING ABROAD ON 8 LINERS TODAY

### Members of Chauve Souris and Moscow Art Theatre Companies Leave for Their Homes.

### PRINCESS LEAVES AMERICA

### Vessels Leaving Include the Majestic, Cedric, Minnetonka, Veendam and Orca for Europe.

Members of the Chauve-Souris and the Moscow Art Theatre companies, who have just closed their second season in the United States, are among the passengers sailing at 10 o'clock this morning on the White Star liner Majestic for Southampton, from pier 59, foot of West Nineteenth Street. Colonel Edward M. House and Mrs. House will be passengers on the Atlantic Transport liner Minnetonka, sailing at 10 o'clock on the return trip of its maiden voyage for Cherbourg and London.

Increasing volume of tourist travel is shown by the heavy passenger lists on all liners, including the Cedric of the White Star Line, which leaves at noon for Liverpool; the Veendam of the Holland-America Line, for Plymouth, Boulogne-sur-Mer and Rotterdam; the Orca of the Royal Mail Line, for Cherbourg, Southampton and Hamburg; the Siboney of the Ward Line, for Havana, and the Calamares and Tivives of the United Fruit Company, for Havana, Cristobal and Port Limon, and Santiago and Puerto Castillo, respectively.

Among the passengers on the Majestic are Charles H. Dillingham, Julia (Mrs. Lydig) Hoyt, Ivy Tresmand, English musical comedy star; Jean Gerardy and Mrs. Gerardy, Fritz Reiner, conductor of the Cincinnati Symphony Orchestra; Louis Dreyfous, music publisher, and Mrs. Dreyfous, who was known on the stage as Valli Valli; Savely Sorin, Russian portrait painter; Dr. Antonio S. de Bustamente of Havana, Judge of the Permanent Court of the League of Nations; Albert Eugene Gallatin, Arthur H. Scribner, publisher, and Mrs. Scribner; and Mrs. T. Shaw Safe and son, Kenneth, who will attend the marriage in London on June 11 of her nephew, Captain John Herbert, son of Lady Herbert, to Lady Mary Fox-Strangways, daughter of the Earl and Countess of Ilchester.

**Many New Yorkers on List.**

Other passengers include Stephen Baker, President of the Bank of Manhattan Company, and Mrs. Baker; C. M. Chester, David F. Webster, Vice President of the Pacific Commercial Company; Richard F. Howe, director International Harvester Company; Edmund L. Baylies and Mrs. Baylies, S. S. Steiner, A. E. Pressinger, Morris Fatman, Nicolai H. Hiller.

New York passengers are Mr. and Mrs. James H. Sullivan, Mrs. Edwin H. Weatherbee, Mrs. John Wanamaker Jr., Mr. and Mrs. A. M. Hadden, John A. Hadden, Alfred A. Gorman, Clinton Paul Townsend, Mr. and Mrs. Thomas M. Bevans Hadden, Mr. and Mrs. Hugo Blumenthal, Miss Theresa Stone, Mr. and Mrs. Gustav Blumenthal, Mr. and Mrs. Oscar Cooper, Miss Augusta McCagg, Mr. and Mrs. Samuel Milbank, Mr. and Mrs. S. E. Moorhead, Miss Jane Cooper, Mr. and Mrs. Sinclair Jacobs, Mr. and Mrs. W. B. Hendrickson, Mr. and Mrs. G. L. Morgenthau, Mrs. Stanley Mortimer, Miss Virginia Nicholas, Miss Elizabeth Nicholas, David McKee Wright, Miss Melissa Tuttle, Dr. E. F. DuBois, Mrs. Charles De M. Oelrichs, Miss Susan S. Duncan, Miss Marjorie Oelrichs, Mrs. Cass Gilbert, Miss Mary F. Ogden, Miss Emily Gilbert, Mr. and Mrs. Frank Raymond, Mrs. Robert M. Reis, Dr. and Mrs. W. S. Gregory, Miss Margaret Gregory, Mrs. Anthony Schulte, Miss Antoinette Schulte, Miss Frances Goodhue, Miss Claire Tyson, Miss Florence Stanton, Mr. and Mrs. S. S. Steiner.

Also Mrs. Harry Blake, Miss Mary S. Campbell, Mr. and Mrs. Harold B. Proctor, Mr. and Mrs. Haven M. Powers, Francis A. Shea, Miss Caroline A. Shea, Miss Helen E. Shea, Boston; A. B. Miller, Mr. and Mrs. J. H. Carstairs, Mrs. Caroline B. Clyde, Mr. and Mrs. Daniel H. Farr, Miss Adeline Farr, W. S. Ludington, Mr. and Mrs. A. L. Pierce, Philip H. Rosenbach, Philadelphia; Miss Ethel V. Anderson, Mr. and Mrs. Harry B. Burpee, Miss A. E. Carleton, F. S. Cunningham, Mr. and Mrs. W. D. Elson, Charles Fernald, Chicago; Dr. and Mrs. J. S. Malherbe, Mrs. Bertha Lewis, Miss Annette Lewis, Mr. and Mrs. A. Schomberger, Mr. and Mrs. C. H. Willis, Detroit; Mr. and Mrs. T. R. Benson, Mrs. Henry Elliot, Miss Georgia Elliot, Mr. and Mrs. James R. Harris, St. Louis; Mr. and Mrs. William S. Blakeslee, Pittsburgh; F. H. McAdoo, Mr. and Mrs. Isaac E. Emerson, Miss Estelle Bost and Mrs. Frances Bost, Baltimore; George R. Balch, Cincinnati; Mr. and Mrs. H. J. Arthur, Captain William Banning, Mrs. Joseph Banning, Mr. and Mrs. Hancock P. Banning, Mr. and Mrs. Reco Gardner, San Francisco; Carl Leonardt, Mrs. Irving Hellman, Mr. and Mrs. H. F. Volliner, Los Angeles; Miss Margaret Jackson, C. A. Branston, Mrs. Albert E. Fox, Buffalo; Miss Ruth Eddy, Miss Alice S. Gilman, Troy; Mrs. Bonnie W. Easton, Minneapolis; Mr. and Mrs. W. W. Wilson, Erie, Pa.; Mr. and Mrs. R. M. Martingdale, Miss Virginia Martingdale, George Martingdale, New Orleans; Mr. and Mrs. John M. Moorhead Rye; Mrs. D. K. McCarthy, Mr. and Mrs. H. P. Woodward, Washington; Mr. and Mrs. W. O. Riordan, Rochester; C. R. Acree, Mr. and Mrs. H. G. Cox, D. C. McConkey, Captain Byron Tate, Dr. and Mrs. W. A. Young, Toronto.

**Minnetonka's Passengers.**

Some of those sailing on the Minnetonka are Mr. and Mrs. Charles E. Ames, who were married May 10; J. Willett Bruce, Mr. and Mrs. M. N. Skinner, Mr. and Mrs. Treat Campbell, Mr. and Mrs. Charles Stewart, Miss Emily S. Rumsey, Miss Eliza V. Rumsey, Mrs. Frederick Shearer, Miss Kathryn Shearer, Fitz Roy Carrington, Mrs. L. R. Brinton, Miss Margaret Brittan, Miss Adele C. Deming, Mr. and Mrs. William Edwards, Richard A. Elmer, Cornell i Emery, Mrs. W. R. Jones, Mr. and Mrs. Robert Strobridge, Miss Ruth Strobridge, Miss Norma Strobridge, Mrs. S. H. Wheeler, Mrs. Frank Tucker, Miss Felecia Tucker, Mr. and Mrs. George T. Mayo, New York; George Warren Dunn, Washington, L. Le Eldon, Eva P. Thomas, W. B. Homewood, V. B. Parmenter, Boston; Mrs. Carl N. Martin, Miss Evelyn Martin, Miss Roberta Martin, Mr. and Mrs. William M. Weaver Jr., Miss Barbara Weaver, Miss Marian Boyd, Philadelphia; the Rev. and Mrs. Martin L. Fox, Mrs. E. K. Hoover, Detroit; Mrs. Nora Thorburn, Mrs. H. A. Byfield, Miss Elsie Byfield, Miss Olga Byfield, Mrs. Sara Carr, H. C. Shimp, Chicago; Mrs. C. B. Chouteau, St. Louis; Mrs. W. L. Harris, Minneapolis; Mr. and Mrs. Charles C. West, Montclair, N. J.

The passenger list of the Cedric includes the Rev. Samuel Chadwick, principal of Cliff College, Sheffield, England, and former President of the Wesleyan Methodist Conference, with Mrs. Chadwick; Mr. and Mrs. E. B. Springs Jr., New York, who will spend their honeymoon abroad; R. H. Adams, Smith P. Reeves, P. C. Kelsey, Mrs. J. Carrington Yates, Miss Elsie Yates, Mr. and Mrs. William S. Chalk, Mr. and Mrs. Lawrence O. Heyworth, E. J. Stevenson, W. S. Brayier, P. J. Canavan, New York; F. S. Metcher, Montclair, N. J.; Mrs. Alice R. Easby, Philadelphia; Franklin W. Smith, George R. Davies, Pittsburgh; E. H. Lucas, Johnstown, N. Y.; Robert Colvin, Dallas; Colonel and Mrs. W. A. Harrison, Mrs. C. D. Lambert, San Francisco; Frederick H. Wagner Jr., Baltimore.

**Large List for the Veendam.**

Dr. Garrett P. Serviss, scientist and author, Mrs. Servise and Miss G. Servise are passengers on the Veendam. The passenger list of that vessel also includes Mrs. John W. Auchincloss, Miss Julia Auchincloss, and Mrs. Floyd Grant of Bronxville, who will spend the Summer in Paris.

Others sailing on the Veendam include: Miss Margaret T. Halpin, Mrs. Mary Holmes, the Rev. Joseph C. Hentzel, Mrs. S. Hirschfelder, John Hirschfelder, Max Hofmann, Mr. and Mrs. E. Jamison, Mr. and Mrs. R. L. Julius, Miss J. Julian, Mr. and Mrs. Carl T. Keller, Mr. and Mrs. J. Kapteyn, J. Kapteyn Jr., B. Kapteyn, Miss C. Kapteyn, Mr. and Mrs. Willem F. J. Keuchenius, Hans Keuchenius, Miss Carla Keuchenius, Jeroma Kohn, H. J. Kouwenhoven, Mr. and Mrs. E. Ledecky, C. Lievense, Mr. and Mrs. J. Maasson, W. Hermann Maehler, Mrs. G. W. May, Dr. and Mrs. E. E. Maslin, Miss Vrouch Maslin, Jozef Maslin, Dr. and Mrs. D. C. Merrin, Mrs. Ida Morris, the Rev. and Mrs. C. C. Morrison, Mrs. Josiah Greene Munro, Mr. and Mrs. Wilbert J. O'Neill, Mr. and Mrs. W. A. Overton, Mr. and Mrs. M. Parker, Mr. and Mrs. Joseph Plaut, Mr. and Mrs. Henry Pfeiffer, William Quarles v. Ufford, E. J. Reynders, Miss Helen Sails, J. Sapoundjieff, Mr. and Mrs. G. G. Savelli, Miss Dina G. Savelli, Miss Mina G. Savelli, A. P. Schiltkuis, S. Schoen, S. Abas, Mr. and Mrs. D. Abbes, Mr. and Mrs. Harry Abrahamson, Mrs. R. P. Ackerman, Mr. and Mrs. H. D. Allee, Mrs. Hope Hunt Andrese, Arnold Johan Andrae, Miss Mary Ulrica Beatice Andreas, Herbert Christopher Andreas, Miss Cornelia Rosemary Andreae.

Also David Bachman, Miss M. Bachman, Miss F. Bachman, W. W. Barbour, Mr. and Mrs. F. M. Bauer, Barnett Berger, Joseph B. Bishop, Miss Alice Bishop, Miss Annie Brans, Mr. and Mrs. Walter Scott Caleb, Mr. and Mrs. William E. Cameron, Mr. and Mrs. Philip Chamberlin, Leigh Chamberlin, W. H. Colkhlin, Mr. and Mrs. H. Content, Miss Alice Content, Mr. and Mrs. Thomas Crowley, Mr. and Mrs. G. Dalmeyer, Miss Cornelia Dalmeyer, Miss Louise Dalmeyer, Arthur Davidson, Mr. and Mrs. J. A. de Lanoy, Miss L. de Ridder, C. den Hartog, Mr. and Mrs. Olin Downes, Mrs. John W. Eginton, Mr. and Mrs. Leo E. Frank, Mr. and Mrs. Rudolf Gaure, Mrs. Floyd Grant, Robert M. Grant, Mrs. Hills Gregory, Bernd Groothuis, Mrs. David E. Schwab, Miss Jane Schwab, Miss Elsie Schwab, Mrs. Alice M. Schwitsky, Mrs. W. B. Segal, Miss Helen F. Sharp, Miss Mary H. Shaughnessy, Mrs. A. F. Sidebotham, Mrs. Bella Stiefel, Julian Strauss, Alfred Strauss, William Strauss, Mr. and Mrs. N. W. Taussig, Miss Helen Tausig, Mrs. Emma Urchs, Miss Otonlita Urchs, William Van Dam, Mr. and Mrs. S. Van Dorssen, W. Ph. van Laar Jr., Edward van der Linden, Mrs. A. A. Viewegs, Mr. and Mrs. A. Van Hoboken, M. P. W. van Renswoud, Miss M. T. W. Van Rensswoud, Mrs. F. Von Inten, W. F. von Stein Callenfels, Mrs. Robert Widmer, Henry Robert Widmer, Peter F. P. Widmer, the Rev. N. A. Welschen, Mr. and Mrs. L. Wiethern, Dr. and Mrs. Hedly Williamson, Miss Grace K. Williamson, Mr. and Mrs. H. S. J. Zielhorst.

**Tourists for the South.**

Among the passengers sailing on the Calamares are Agarstin Aguero, Mr. and Mrs. S. Carroll, Miss E. Delckmann, Miss Frances Derby, Edward Farrell, Dr. J. Gestira, Harry Graff, C. P. Grandgeard, Arthur W. Hanna, W. J. Haraban, Mrs. V. Hasson, Dr. and Mrs. A. B. Herrick, Miss Margaret Herrick, Mrs. E. Herzfelder, Harry E. Holden, Vincent Iaracci, Harold B. Johnson, Mrs. Mary A. Lawlor, R. C. Marshall, Martin McElroy, W. K. Morton, Joseph Munos, James Parker, G. L. Pierce, P. Polnderter, Harry Prinz, Mr. and Mrs. William Ripton, W. C. Robinson, Mrs. May Rothstein, Edward R. Santana, Mrs. Mary J. Torrey, Mr. and Mrs. R. Tous, Oswald W. Uhl.

The passenger list of the Tivives includes Frank E. Barbour, M. D. Bromberg, Mrs. M. Clark, Javier Collago, Frank H. Duffy, Clyde A. Fore, L. Stuart Glass, Mrs. Maria Hogge, Miss Leona Ei Pattison, José Serra, Miss Alice E. Sullivan, A. E. Sundberg, Joaquin de Torres, Mrs. Effie Towns, George Towns, H. A. Westhaven, Russell S. Wycoff.

Among the Orca's passengers are Princess M. Tcherkassy, Lady C. Annesley, Professor and Mrs. C. E. A. Winslow, Mrs. Picton Turberville, head of the Y. W. C. A. in England; the Rev. C. T. Bridgeman, Colonel and Mrs. Lloyd Collis, Mrs. R. Pierce-Taylor, Alfred Gallanzi, Dr. Bernard Glueck, Mr. and Mrs. E. W. Well, E. R. Joseph, Miss A. L. Outerbridge, W. Norton Smith, Mme. C. B. Benedict, Dr. and Mrs. A. M. Flint, Dr. Helen C. Brown, W. A. Gaugh, Miss Mabel Graham, Professor W. A. Merrill, J. N. Hooper, Dr. Joseph Choate, Commander A. S. Hickey, C. F. M. Clifford, Mr. and Mrs. P. Wise, Mr. and Mrs. M. W. O. Bechtel, J. M. Campbell.

The Siboney's passengers include Mr. and Mrs. R. J. Dorn, Mr. and Mrs. David R. Blyth, Charles Berkowitz, Mrs. W. B. McDonald, Mr. and Mrs. L. J. Langbein, Morris Rosenfeld, J. C. Leonard, Mrs. M. Hernandez, Colonel Arthur H. Carter, H. A. Anderson, Mr. and Mrs. Frank Steinhart, Wilfred Haswell, Miss Jane Yaser, Luther Baker, Miss Amanda Johnson, Miss S. Mackie, Ramerio Suarez, Miss Adela Suarez, George L. Eastman, J. W. Ward, J. M. Kansan, J. Turnbull.

The New Amsterdam of the Holland-America Line is due this morning. Her passenger list includes Mrs. Rutherford Stuyvesant, the Rev. G. Darlington, Mr. and Mrs. G. H. Frasier, Dr. and Mrs. A. Galamb and son, Mr. and Mrs. B. Phillips Weston, Captain A. W. Ruthven-Stuart, R. W. Stuart, Mrs. R. H. Owen, A. Engelhard, Mr. and Mrs. F. B. Hurlburt, Mr. and Mrs. S. East, Mrs. S. R. Warren and Miss I. Warren.

## ARGENTINE CONSUL ON TRADE OUTLOOK

### *Advises Closer Relations in This Hemisphere During Chaos in Europe.*

The economic and financial situation of Europe presents a gloomy aspect to Enrique Hayton, the new Argentine Consul General in New York City, who has just arrived here from Budapest, Hungary, where he held a similar post. Speaking at the Lawyers' Club yesterday, where he was the guest of honor at a luncheon given by the Argentine American Chamber of Commerce, Mr. Hayton said:

"While the European political horizon remains so clouded, and the economic situation continues so unreliable and abnormal, not offering any security for what tomorrow may bring forth, it seems to me that it would be very prudent to try to extend the commercial and other relations at present existing between the different nations of the American continent who are not suffering the consequences of such instability. I think it would be convenient to look for even more objects of interchange than those in which business is already being carried on.

"With particular reference to the Argentine Republic, there are many products which could be made the material of interchange with the United States, either in the form of exportation or importation, thus taking advantage of the special circumstances which I have just outlined. I propose to devote myself to the instituting or developing of this class of commercial transactions with the firm conviction that such an enterprise, if carried to a successful conclusion, will contribute to the expansion of our respective national wealth, which is equivalent to saying, to the mutual benefit of our respective merchants and manufacturers."

Mr. Hayton is to succeed Marcial Candioti, Acting Argentine Consul General here. Arthur E. Titus, Vice President of the Chamber, presided at the luncheon. Among the guests were Rear Admiral Julius A. Furer, head of the Argentine Naval Commission; Dr. Peter H. Goldsmith, John L. Merrill and Augustin Valle and Roberto Kurtz, Argentina delegates to the American Road Congress to be held in Washington in June.

## COEDS LEAD IN ENGLISH.

### Three Prizes Awarded at Washington Square College Go to Girls.

The Class Day exercises of the Washington Square College, the coeducational college of arts of New York University, were held yesterday at the First Presbyterian Church at Twelfth Street and Fifth Avenue. The address of welcome was delivered to the graduating class by Dr. James B. Munn, acting dean of the college.

Prizes were awarded by Professor Homer A. Watt of the English Department to the three winners of the freshman English composition competition, all of whom were coeds. Virginia Linder of Port Washington, L. I.; Tamara Berkowitz of 1,018 East 163d Street, and Clpa Rosenberg of Norwich, Conn., received Sears, second and third honors, respectively, the prizes being $25, $15 and $10 in gold.

The Alumni Gold Medal, given to the student having done the most service for the college, went to Charles P. Barry of 551 West 146th Street. Barry was President of the class.

## HOLD STRIKE CLAUSE VOID IN SALES DEAL

### Jury Finds It No Excuse for Delay Unless Efforts Are Made to Prevent Walkout.

### $22,500 INVOLVED IN SUIT

### Merchants Will Resort to New Form of Agreement if the Decision is Upheld.

A jury before Supreme Court Justice Burr decided yesterday afternoon, after a five days' trial, that a seller of merchandise cannot take advantage of a strike clause in a contract to excuse delay in delivery unless it can be shown that efforts were made to prevent the strike. If the ruling is upheld by the higher courts, it is expected that merchants will resort to a new form of contract.

The case was brought by Harding, Tilton & Co., dry goods commission merchants, against Charles Brown & Co., cotton goods merchants, for $22,500, because the Brown firm refused to accept delivery of 65,000 yards of poplin, which dropped in price after the defendants refused to take the goods. The contract called for delivery of samples of the goods in June, 1920, and sooner, if possible, but a clause in the contract provided that the seller should not be held responsible for delays due to fire, strikes, lockout, carriers' delays or "other conditions beyond control."

Testimony for the plaintiff showed that because of a strike of loom fixers shortly after the order was taken, followed by a strike of weavers, the mill was tied up until July 1, 1920, and no delivery of the samples could be made. The samples were tendered on July 17, and the first delivery of goods was offered on Sept. 4, but the Brown company had canceled the contract on July 6, because no samples had arrived.

Cross-examination of witness by Isidore Goldberg, counsel for the Brown company brought out testimony which showed that the loom fixers had demanded increased pay in the mills controlled by the plaintiffs, where the goods were to be made, and had asked for a conference two weeks before the strike was called, and that the management replied by posting a notice taking away the assistants to the loom fixers, for which reason the latter walked out.

Counsel asserted that the poplin ordered was for the Spring season, and that in order to have the good ready for the inspection of buyers the samples must be delivered in June.

In his charge to the jury, Justice Burr pointed out the novel questions involved and asked for a finding as to whether the strike was a matter beyond the control of the plaintiffs and whether the buyers were justified in canceling the contract because of non-delivery of the samples within the agreed time. The Court said:

"The strike clause does not mean that whenever a strike is threatened or occurs, the seller may abandon all effort to avert it and fold his hands until such time as lower wages may prevail, or until such time as the strikers may give in."

## POLICE CHIEF SUES WOOD.

### Seeks Annulment of the Governor's Order Suspending Him.

MANILA, May 16.—Governor General Wood is defendant in a mandamus action filed in the Supreme Court today by José Arcosa, Chief of Police of Iloilo, who seeks annulment of an order by Wood suspending him. The case was set for hearing on July 5.

Arcosa's suspension grew out of a fracas at an Iloilo carnival two weeks ago, in which two British nationals named Brown and Kay were arrested. The British Consul there reported the incident to Governor General Wood, asserting the two were handled with unnecessary violence by Arcosa.

"I have the power to suspend any Government official in the provinces," General Wood said. "The only phase of the matter which gives it importance is the fact that the British Consul entered a formal protest."

## CROWD SEES COWBOYS.

### Texas Party on Their Way to Rodeo in London.

The population of Breckenridge, Texas, is 14,000, and almost that many persons surrounded Jack De Griffenreid and Glenn T. Burnett, cowboys, when they got out of their automobile at the Hotel Hermitage, Seventh Avenue and Forty-second Street, yesterday afternoon after a twelve-day trip from Breckenridge.

The cowboys and their wives are on their way to London, where they will participate in the International Rodeo to be staged by The Austin in connection with the British Empire Exposition. They will sail from this city next week, taking their auto, which bears the inscription "Breckenridge, Texas, to London."

**Mabel Normand May Not Testify.**

LOS ANGELES, Cal., May 16.—Mabel Normand, film actress, may never testify against Horace Greer, her ex-chauffeur, for shooting Courtland S. Dines, Denver oil man, last New Year's night, as Dines has been permitted to leave the Court's jurisdiction on his own recognizance. A conference today between the District Attorney and attorneys for Miss Normand and Dines resulted in a decision to postpone the case, due to come up May 29, until June 16, and an agreement to use Mabel Normand's testimony at the preliminary hearing, if the actress was not here when the trial started.

## *RELIGIOUS SERVICES.*

### Adventist

**THE CITY TEMPLE,**
120th St. and Lenox Av.
LOUIS K. DICKSON, Pastor.
Subject, Sunday night at 7:45 o'clock: "Churches as Bird Cages." God's picture of Christendom in this generation as given by a Hebrew prophet.
Broadcast from WSAP, 263 meters.

### Baptist

**CALVARY BAPTIST,**
West 57th St., bet. 6th and 7th Avs.
Dr. JOHN ROACH STRATTON, Pastor.
10:30 A. M.—Bible School and Men's Class.
11:30 A. M.—Dr. Stratton: "A GREATER POWER THAN EARTH CAN GIVE."
7:45 P. M.—Dr Straton: "THE TRIALS AND TRIUMPHS OF FAITH."

Old-fashioned, soul-winning services. All people who believe in prayer, who are burdened for lost souls, and who love the Lord's appearing, especially invited.

**CENTRAL BAPTIST,**
S. E. Cor. 92d St. and Amsterdam Av.
Preaching at 11 A. M. and 8 P. M. by
REV. M. P. SHELFORD, D. D.,
Dean of the National Bible Institute.

**FIRST BAPTIST,**
Broadway and 79th Street.
PASTOR L. M. HALDEMAN, D. D.
11 A. M.—"A LIVING SACRIFICE."
8 P. M.—"ARE THE TIMES OF THE GENTILES ABOUT TO BE FULFILLED? HAS GENTILE RULERSHIP OF THE WORLD BROKEN DOWN? DO THE SIGNS OF THE TIMES INDICATE THAT OUR LORD JESUS CHRIST WILL SOON APPEAR TO MEET THE CRYING NEED OF THE HOUR FOR A UNIVERSAL AND STABLE GOVERNMENT? ANENT A UNIVERSAL AND RIGHTEOUS RULER?"
THIS WILL BE THE LAST SERVICE IN WHICH DR. HALDEMAN WILL OCCUPY HIS PULPIT FOR SOME TIME.
Friday Night, 8 o'clock—Regular Prayer and Testimony Meeting.

**MADISON AVENUE BAPTIST,**
Madison Avenue at Thirty-first Street.
GEORGE ELLIS MOOR, D. D., Minister.
PASTOR PREACHES 11 A. M. and 8 P. M.

**MT. MORRIS BAPTIST,**
5th Av., between 128th & 127th Sts.
H. G. WESTON SMITH, Minister.
11 A. M.—"Where Is God?"
8 P. M.—David Livingston (stereopticon).

**PARK AVENUE BAPTIST,**
Park Avenue and East 64th Street.
Ministers
Rev. Cornelius Woelfkin, D. D.
Rev. Eugene C. Carder
11 A. M.—Sermon by President W. H. T. FAUNCE of Brown University.
8 P. M.—MR. CARDER.
Church School and Women's Class, 9:45 A. M.
Young People's Society, 6 P. M.
Mid-week Service at 8 P. M. will speak.
Men's Class 9:45 A. M. Mr. W. S. RICHARDSON will speak.

**WADSWORTH AVENUE BAPTIST,**
184 Wadsworth Av., near 169th St.
Rev. LEONARD F. REQUA Jr., Pastor.
Services, Morning 11, Evening 8.

**WASHINGTON HEIGHTS BAPTIST,**
Convent Av. and 145th St.
HAROLD PATTISON, D. D., Minister.
11 A. M.—"Can the City Be Saved?" Dr. Charles H. Sears will speak.
8 P. M.—Forum Service, "Conditions in the Near East."
Cond., A. M. Sochinsky.

### Christian Science

AUTHORIZED CHRISTIAN SCIENCE SERVICES AND MEETINGS
are held in the following
NEW YORK CITY CHURCHES
OF THE MOTHER CHURCH,
**The First Church of Christ, Scientist,**
in Boston, Massachusetts:
SUNDAYS, 11 A. M. AND 8 P. M.
WEDNESDAYS, 8 P. M.

| | |
|---|---|
| FIRST | Central Pk. West & 96th St. |
| SECOND | Central Pk. West & 68th St. |
| THIRD | Park Av. & 62d St. |
| *FOURTH | Ft. Wash. Av. & 176th St. |
| FIFTH | 9 East 43d St. |
| *SIXTH | 1,500 Boston Rd., Bronx |
| †SEVENTH | 526 West 112th St. |
| EIGHTH | 103 East 77th St. |
| ‡NINTH | Town Hall, 121 West 43d St. |
| TENTH | 2 Lefferts Place |
| *ELEVENTH | 2,882 Grand Concourse, Bronx |
| †TWELFTH | Aeolian Hall, 24 West 42d St. |
| THIRTEENTH | 311 West 82d St. |
| nFOURTEENTH | 446 West 151st St. |

*Wednesday meeting at 8:15 P. M.
†Second Sunday service at 4:30 P. M.
‡Wednesday meeting of Ninth Church at 12 and of Twelfth Church at 12:30 noon. Sunday evening service of Twelfth Church temporarily discontinued.
tTemporary address.
nNo Sunday evening service.

**FREE LECTURES ON CHRISTIAN SCIENCE**
will be given by
Members of the Christian Science Board of Lectureship as follows:
May 20, 8 P. M., Fourth Church.
May 22, 8:15 P. M., Sixth Church.
May 23, 8 P. M., First Church.
The public is cordially invited.

### Community Church

**THE COMMUNITY CHURCH OF N. Y.,**
Park Av. and 34th St.
11 A. M.—JOHN HAYNES HOLMES, "The Why and How of Religious Education."

### Congregational

**BROADWAY TABERNACLE,**
BROADWAY AND 56TH ST.
DR. CHARLES E. JEFFERSON, Pastor, will preach at 11 A. M. and 8 P. M.

**MANHATTAN CHURCH,** B'way at 76th St.
Rev. EDWARD HENRY EMETT, D.D.
11 A. M.—"GOD'S CROWN JEWELS."

### Disciples of Christ
(Christian)

**CENTRAL CHRISTIAN,**
142 West 81st St.
Dr. FINIS S. IDLEMAN, 11 A.

### Divine Science

**CHURCH OF THE HEALING CHRIST.**
REV. W. JOHN MURRAY, Pastor.
Grand Ballroom, Waldorf-Astoria.
Sunday, May 18, 11 A. M. Subject:
"THE COMBINATION OF FORCES WHICH PRODUCES RESULTS."
Sunday School for Children at 11 A. M.
Wednesday Evening Meeting at 8 o'clock.
DAILY HEALING MEETING at 12 o'clock. Waldorf-Astoria. The public is cordially invited to all meetings.

**SOCIETY FOR SPREADING THE KNOWLEDGE OF TRUE PRAYER.**
FOUNDED BY F. L. RAWSON.
RODIN STUDIOS, Room 7,
200 Seventh Av. (opp. Carnegie Hall).
Tuesdays, 8:15 P. M.—Lectures and lessons.
Wednesdays, 12 noon—Talks and Treatment.
Saturdays, 2 P. M.—Subject, Business.
Public is cordially invited to these meetings. Centre is open every day from 1 to 5 for consultation and treatment.

**ADDALENA MENERI,**
Free Sunday Lectures, 8 P. M.
HOTEL GREGORIAN PARLORS,
25th St. bet. 5th Av. and B'way.
"The Fundamentals of True Success."
All Welcome. Offering.

## *RELIGIOUS SERVICES*

### Interdenominational

**GOSPEL TABERNACLE,**
899 Eighth Av. (near 54th St.).
Rev. A. B. SIMPSON, Founder.
Mr. ANTON CIEDARHOLM, Assoc. Pastor.
Services: Week Days, 11 and 7:30 P. M.
DR. WALTER M. TURNBULL will preach at both services.
8 p. m. Special Missionary Rally

**THE UNION THEOLOGICAL SEMINARY.**
Service in the Chapel, Claremont Av., between 120th and 122d Sts., at 11 o'clock. Preacher, The Reverend O. Erdist Sderstrom of the First Congregational Church, Buffalo. The last service of the season. Preaching will be resumed on September 28.

Missionary Farewell Service to five Institute graduates.
**NATIONAL BIBLE INSTITUTE**
230 W. 55th St., Sunday, 3 P. M.
Rev. Dr. M. T. SHELFORD, Dean.
"The Prayer Life of Christian Workers."

**AT THE METROPOLITAN TABERNACLE,**
139 WEST 39th St. "For the LORD JESUS CHRIST is EXALTED as LORD and GOD." Sunday, 11 A. M. and 8 P. M. Wednesday, 8 P. M., Prayer Meeting.
Rev. George Shaw, Pastor.

**CHINATOWN,**
The Rescue Society, Old Chinese Theatre, 5-7 Doyers St. Wide Awake Gospel Service Nightly, 10 P. M. T. J. Noonan, Supt.

### Jewish

**TEMPLE EMANU-EL,**
Fifth Avenue and Forty-third Street.
Saturday, 10:30 A. M. sharp, Dr. Enelow on: "Wherein Does Jewish Separateness Consist?"
Friday Evening Service, 5:30 o'clock.
Daily Noon Service, 12:30 o'clock.

**CENTRAL AND FREE SYNAGOGUES**
Carnegie Hall, Sunday Morning, 10:45.
DR. WISE
will speak on
"WHAT OF THE FUTURE LIFE?"
All Are Welcome.

**TEMPLE ISRAEL,**
91st St. near Broadway.
Today, May 17, at 10:15 A. M., RABBI JOSEPH L. FINK of Terre Haute, Ind.,
"WHAT WE HAVE LOST."

**JEWISH SCIENCE.**
RABBI MORRIS LICHTENSTEIN, Leader.
Sunday, 11 A. M., the Lasalle, 280 West 83d.
Subject: "PEACE OF MIND."
Wed. Eve., 8:15, at 168 West 72d St.
ALL ARE CORDIALLY INVITED.

### Lutheran

**ADVENT,** Broadway and 92d St.
11—Dr. Stahnke, "A New Song."

**HOLY TRINITY,** 65th St., Central Park W.
The Rev. Dr. Paul Scherer, Pastor.
11—The Rev. William Freas will preach.

**REDEEMER,** Warner Av. (Greenville section), Jersey City. The Rev. Dr. Heindel, Pastor. Services: 11 and 7:45 o'clock.

### Methodist Episcopal

**CALVARY,** 129th St. and 7th Av.
WILLIS P. ODELL, D. D., Pastor.
11—"Facing World Problems."
8—Illustrated Lecture, over sixty stereopticon Slides.
"Japan and Our Duty to Her People."

**CHELSEA,** 178th St., West of B'way. Dr. Reisner, 11, "Trouble Conquered." 8, "New York Lawlessness. Sioux Indian sings.

**GRACE**—West 104th St.
FREDERICK BROWN HARRIS, Minister.
11 A. M.—"Unpraiseable Precepts."
7:45 P. M.—Dr. George T. Harris.

**OLD JOHN STREET,** 44 John St.
FRANCIS B. UPHAM, D. D., Minister.
11 Sunday. Each Weekday, 1 o'clock.

**MADISON AV. METHODIST,** 60th St.
Rev. Ralph W. Sockman, D. D. } Ministers.
Rev. John M. Pearson, B. D. }
11 A. M.—Dr. A. Norman Ward.
8 P. M.—Mr. Pearson.
Flake University Jubilee Singers.
10—Religious Forum. 7—Young People.

**METROPOLITAN TEMPLE,**
14th St. and 7th Av.
REV. HOUGH HOUSTON, D. D., Minister.
11 A. M.—"The Supremacy of Faith."
8 P. M.—"The Renewed Mind."

**ST. ANDREW'S,** 76th St., nr. Columbus Av.
J. Lewis Hartsock, Minister.
11 A. M.—"Men of Words." 8—"Concern for the Meaning of Life."

**ST. JAMES',**
Madison Av. and 126th St.
Rev. Fred W. Stacey, Minister.
Preaches at 11 A. M. and 8 P. M.

**ST. PAUL'S,**
66th St. and West End Av.
RAYMOND L. FORMAN, D. D., Pastor.
11—"Toys for Men."
8—St. Paul's Choir Musicale.
Charles Baker, Ruth Rodgers, Elsie Baker, Lambert Murphy, Elliot Shaw.
Dr. Forman will speak on "The Church and Amusements."

### Moravian

**THE FIRST MORAVIAN,**
Lexington Av. and 30th St.
Rev. Harry E. Stocker, Ph. D., Pastor
Sunday, 11 A. M.; Wednesday, 8 P. M.

### New Church

**NEW CHURCH** (Swedenborgian).
35th St., bet. Park and Lexington Ave.
11 A. M.—Rev. ARTHUR WILDE, Pastor.
Subject: THE TRANSFIGURATION.

**CHURCH OF THE NEW JERUSALEM,**
Clark St. and Monroe Place, Brooklyn.
Take west side subway to Clark St.
Rev. Adolph Roeder of Orange, N. J.
11—"Sacrifice Not to Satyrs or Fauns."

### New Thought

**UNITY.**
**SCIENTIFIC CHRISTIANITY,**
RICHARD LYNCH, Speaker.
HOTEL ASTOR, 11 A. M., Subject:
"Genius and Science."
SUNDAY SCHOOL AT 11 A. M.

Headquarters, 250 West 57th St.
Sunday, 3 P. M., Arthur D. Reese.
Monday, 8 P. M., Richard Lynch.
8 P. M., Frances G. Lord.
Public cordially invited.

**MRS. MARY CHAPIN,**
Commodore Hotel Ballroom, Every Sunday, 11 A. M. Subject May 18:
"MIRACLES OF MIND."
Some of The Powers Not Used.
Good Singing. Healing Service. All Welcome.
I. N. T. A. Convention, May 25.

**SEARS PHILOSOPHY.**
Not better—not worse—but different.
Sundays, 11 A. M.
Chalif Hall, 163 West 57th St.
Dr. W. Sears, Speaker.
Subject: "Power of the Personality."

**G. ARTHUR GAYER, Ph. D.,**
Hotel Astor, Sunday 3:30 P. M.
Prologue: "Is Prohibition a Failure?"
Subject: "SLEEP AND DREAMS," Part II.
Good Music. Audible Meditation. Free Adm.

**ANNA C. NOLLE,**
Hotel Astor, Sunday, 11 A. M.
"GETTING THE BETTER OF NERVES."

### Presbyterian

**BRICK CHURCH,**
Fifth Avenue and Thirty-seventh Street.
Ministers { William Pierson Merrill, Theodore Ainsworth Greene
Dr. MERRILL will preach at 11 and 4.
Subject 4 P. M., "Facing the Problem of Evil."
Midweek Service, Wednesday, 8 P. M.
NOON SERVICES every weekday, 12:30.

**BROADWAY PRESBYTERIAN,**
Broadway and 114th St.
Rev. WALTHER DUNCAN BUCHANAN, D.D.
11 A. M.—The pastor will preach.
8 P. M.—Grand rally in the interest of Old Test. Evangel, when Rev. Mark A. Matthews, D. D., of Seattle, will preach.

**CEN

**Stabilize Your Income**

by sharing in the steady profits of certain prosperous Public Utility Companies

When your money helps to build and maintain the plants supplying daily necessities—heat, light, power—you hold sound investments and your income is assured!

We offer securities such as those of the great Middle West Utilities Company and its subsidiaries.

Write for Bond Topics, J-200, with carefully chosen list, to yield from 6% to 7¾%.

**A. H. Bickmore & Co.**
111 BROADWAY, N.Y.



*Time Tested Investments*

**Farmers Loan & Trust Co.**

*The Pioneer Trust Company*

HAVING begun business three years after the first steamship left New York for Europe, this time-honored institution has followed a conservative policy for more than a century, and successfully weathered the first serious panic of 1837, followed by the suspension of the United States Bank, as well as all subsequent financial and commercial crises.

BECAUSE of its perpetual character it was said in the early days that this company was "clothed with immortality"; at any rate it has been governed with sagacity which in bank management comes to the same thing. Stockholders seem always to have been satisfied with their investment and descendants of the founders favor it today.

*Detailed Information on Request*

**Gilbert Eliott & Co.**
Members New York Stock Exchange
"25 Exchange Place" Telephone
New York Bowling Green 0286


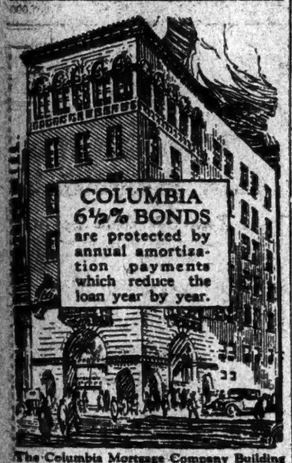


The Columbia Mortgage Company Building

COLUMBIA MORTGAGE COMPANY
5 East 43rd Street, New York City


**GEO. B. GIBBONS & CO**
INCORPORATED
MUNICIPAL BONDS
30 WALL ST. NEW YORK



**INVESTMENT SUGGESTIONS**
**SJOSTROM & CO.**
60 WALL STREET NEW YORK
Tel. Bowling Green 1513-9849



**Jerome B. Sullivan & Co.**
FOREIGN GOVERNMENT, MUNICIPAL & R.R. BONDS
42 BROADWAY, — NEW YORK



**J. K. Rice, Jr. & Co. Buy & Sell**
Hanover Insurance
Johns-Manville
National Fuel Gas
McCall Corp.
Standard Screw
Underwood Comp. Mach.
**J. K. Rice, Jr. & Co.**
Phones 4000 to 4010 John. 66 Wall St., N.Y.



Canada Southern 5s, 1962
Pacific of Missouri 2nd 5s, 1938
**GARDNER & CO.**
20 Broad St. Tel. Rector 7430



**Frank Kiernan & Co.**
*Advertising*
135 Broadway, New York
Tel. Rector 0363
"A complete and competent advertising organization with two generations of experience"


# FINANCIAL MARKETS

## Stock Exchange Prices Generally Firm, With Business Light —Franc Slightly Lower.

The Stock Exchange made no visible response yesterday to the President's veto of the Soldiers' Bonus bill, thus confirming the previous assumption that the veto itself had been expected and that the financial community was awaiting the action of Congress in overriding the veto or failing to do so. On the whole, the firmness of the market during most of the day, and the prevalence of moderate net advances at the close, were reassuring as to the financial view of the situation; for yesterday's Washington dispatches certainly did not encourage confident expectation that the veto would be sustained. There appeared to be little doubt of the good effect which that result would produce on financial sentiment. What would be the effect of the passing of the Bonus bill over the veto was not so clear, because such action has been predicted all along, even in conservative political circles, and has therefore probably been anticipated in Wall Street.

Such influence as it would exert on the markets would have a double basis—the complications which it would bring to the Administration's financial program and the sidelight which it would throw on the political temper and moral fiber of the present Congress. Both considerations have, however, long been canvassed in financial discussion, and the conclusions drawn have already had their effect in the uncertain and more or less reactionary financial movement. Little business was done on the Stock Exchange yesterday; except for a couple of days last week and one in March, total transactions were the smallest of any full day this year. On the average, the day's change in prices was a trifling fraction; but the majority of stocks ended slightly higher and there were a few recoveries of a point or more.

There was little more activity in foreign exchange than in the stock market. The franc went slightly lower, but it did not reach the week's low price and recovered partly before the close; sterling was virtually motionless. The day's cables indicated a flare-up of controversy in London over the recommendations of our Federal Reserve's Advisory Council, concerning insistence on making of the dollar, and not the pound sterling, the parity unit for the new German gold bank. There is undoubtedly an element of national pride and prestige in the matter, as is shown both by the Council's recent argument and yesterday's cable excerpts from the London financial critics. But at bottom the fact remains that, in so far as the German gold bank accepts the pound sterling at parity, it adopts a depreciated and fluctuating par. For Germany, this would in the long run be certainly unfortunate. That the dollar and not the pound is today what economists used to call the "yardstick of value" may be an accident of war and war finance; but until Great Britain shall have resumed gold payments it is a quite indisputable fact.

Faint but perceptible indications of a change for the better in the feeling of general trade seems to be reflected in the week-end reviews. It is ascribed to the wholesale rather than the retail trade, and its basis appears to be the fact that prices have steadied in several industries, showing that curtailment of output has at length brought production reasonably in line with consumption.

In this respect the present position is more than usually interesting; for the problem has thus far been, not one of progressively decreasing demand from merchants and consumers, but of large increase in output at a time when consumption was at least stationary. If the consumer's needs maintain themselves at a fairly even level, then at some point the reduction of output must necessarily restore equilibrium to the market. But it would require the test of several weeks to determine whether such a point had been reached.

## MONEY.

FRIDAY, MAY 16, 1924.

Stock Exchange call money continued quiet and with little change from previously prevailing charge. Opening and renewing at 3½ per cent., rate soon dropped to 3, while in the "outside" market quite a round sum was loaned at 2½. On the board, $5,500,000 was taken, $2,000,000 of which was in the form of withdrawals. Bids for time money were scarce, while only a fair amount was on offer, notwithstanding known heavy reservoir of funds. Quotations for all maturities were maintained, with actual business confined to renewals and replacements. Call loans against acceptances yielded ½ to 3 per cent., but futures discounted without change.

**Call Loans.**

| Renewals. | High. | Low. | Last. | Thursday's Last. |
|---|---|---|---|---|
| 3½ | 3½ | 3 | 3 | 3 |

**Time Loans.**

Mixed collateral, 60-90 days ..... 3½@4
4, 5 and 6 months ..... 4@4¼
All industrial collateral, 60-90 days ..... 3½@4
4, 5 and 6 months ..... 4@4¼

**Commercial Paper.**

Best names, 4 to 6 months ..... 4¼
Other names, 4 to 6 months ..... 4½

**Rediscount Rates, Federal Reserve Bank.**

Commercial paper, 15 days, 4; 60 to 90 days ..... 4
Liberty bonds, Victory notes and Treasury certificates of indebtedness, 15 days, 4; 60 to 90 days ..... 4

**Bankers' Acceptances.**

Call loans against acceptances ..... 3
Prime bankers' acceptances, eligible for purchase or rediscount by Federal Reserve Banks. Rates quoted are for discount at purchase:

| | Bid. | Asked. |
|---|---|---|
| 30 days | 3⅛ | 3¼ |
| 60 days | 3⅛ | 3¼ |
| 90 days | 3⅛ | 3¼ |
| Four months | 3⅛ | 3¼ |
| Six months | 3⅛ | 3½ |
| Non-member and private bankers, 60-90 days | 3¼ | 3½ |

**London Market.**

Money in London ½ lower at 1¾ per cent.; short bills unchanged at 2 7-16@3 per cent.; three months' bills unchanged at 3@3 1-16.

Gold bullion 1d up at 94s 7d per fine ounce. Taking the British Mint standard price of 85s per fine ounce as par, the market quotation of gold would represent a London price of 111¼. Highest for the year to date, 115 1-8, on Jan. 21; lowest, 110¾, April 23. The highest price since open trading in gold was resumed at London in September, 1919, was 149¾, on Feb. 5, 1920; the lowest, 102⅞, on Feb. 21, 1923.

**Clearing House Exchanges.**

Exchange of checks at the New York Clearing House, $932,000,000; balances, $91,000,000; Federal Reserve credit balance, $71,000,000; exchanges this day a year ago, $746,000,000.

## SILVER BULLION.

Bar silver in London ¼d up at 33 11-16d per ounce; New York price ¼c up at 65⅝c.

Range for 1924:

| | Highest. | Lowest. |
|---|---|---|
| London | 34 1-4d, Jan. 3 | 32¾d, Apr. 7 |
| New York | 66¼c, May 10 | 62¾c, Jan. 11 |

Range for 1923:

| | | |
|---|---|---|
| London | 32¾d, Dec. 15 | 30¼d, Feb. 4 |
| New York | 67½c, Mar. 27 | 62¼c, July 26 |

# 30% GAIN REPORTED BY ALABAMA POWER

## *Largest Increase in Revenues Is Shown in the Operation of Trolley Lines.*

Net operating earnings of the Alabama Power Company showed an increase of 30 per cent., to $2,365,071, in 1923, compared with the preceding year, while gross operating revenues increased 27 per cent., to $7,662,294, according to the annual report made public yesterday. Operating expenses increased 43 per cent., to $4,976,222, in the year.

The company's gross electric revenues increased from $5,341,820 to $6,886,666, a gain of $1,544,846, or 29 per cent., of which $926,303 was in wholesale and $617,453 in retail operations. Railway operations showed the greatest percentage of growth in revenue, the amount being $650,902 in 1923, against $358,643 in 1922, a gain of $292,260, or 182 per cent. Much of this growth was on account of the acquisition of the Montgomery properties during the year.

With regard to the company's bid as one of the associated group of Southern power companies for Muscle Shoals, the report says:

"The official comparison of these proposals with the proposal submitted by Mr. Ford shows that for fifty years there would be a saving to the Government by accepting the proposals of the power companies of $34,418,000, and that on the same basis for 100 years there would be a saving to the Government of $70,669,000, solely in the rentals proposed by the two offers; besides, the Government would, under the offer of the power companies, retain title to its private properties costing in excess of $80,000,000, whereas under the Ford offer these plants would be deeded to the Ford company for about $1,500,000. The plan would also enable the immediate construction of Dam 3, in addition to the completion of the Wilson dam, thereby making complete provision for the navigation of the Muscle Shoals section of the Tennessee River."

## EXPORT COPPER DECLINES.

### Sharp Slump in London Market Brings 25-Point Drop Here.

Nominal quotations on export copper have been reduced 25 points, it was reported yesterday, as a result of the sharp decline in the London market. Some of the outside sellers are said to be quoting 13.75 cents a pound f.a.s. New York Harbor, and 13 cents c.i.f. London or Hamburg.

Reports were that outsiders were offering copper to the domestic consumers at 13.80 and 13.95 cents a pound, delivered. As a result, the larger interests have reduced their prices to 13 cents a pound for prompt shipment and 13½ for futures. The demand for copper continues unusually light.

# ILLINOIS PIPE LINE DOUBLES DIVIDEND

## *Declares Semiannual Payment of $6 a Share After Reduction to $3.*

Directors of the Illinois Pipe Line Co. doubled the semiannual dividend yesterday by declaring a dividend of $6 a share payable June 30, to stockholders of record May 31. Six months ago the company reduced the dividend to $3 a share, compared with a previous semiannual rate of $8 a share.

The Standard Oil Co., of Ohio, announced the declaration of the regular quarterly dividend of $2.50 a share on the common, yesterday, payable July 1, to stockholders of record May 29.

Fairbanks, Morse & Co. declared a dividend of 93 cents a share on the company's common stock, yesterday payable June 30 to stockholders of record June 14, and at the same time declared an initial dividend of $1.17 a share on the new preferred stock, payable June 2, to stockholders of record May 17.

A dividend of $1 2-3 cents a share has been declared on the new seven per cent cumulative preferred stock of the Consolidation Coal Co., payable June 2, to stockholders of record May 26. The dividend covers the period from April 19, to May 31, inclusive.

Directors of the United Paperboard Co., Inc., declared a dividend of six per cent on the preferred stock for the year, payable July 1, to stockholders of record June 6.

## COLORADO POWER SALE.

### More Than the Required Amount Deposited by Stockholders.

Over 78,000 shares of the 106,000 outstanding in the hands of the public have been deposited by stockholders of the Colorado Power Company, in connection with the sale of the property to interests represented by A. B. Leach & Co., according to Lyman F. Hammond, President of the power company. The purchasers have recently been identified as the Cities Service Company interests.

The stock deposits are considerably more than the required number, which was 85 per cent. Stockholders have until June 15 to deposit their holdings in accordance with the sale plan.

### Willys-Overland to Pay Bank Loans.

The Willys-Overland Company is making arrangements to liquidate all bank loans, which now amount to approximately $4,000,000, according to reports received in the financial district yesterday. This is being done, it is said, in order that the semi-annual statement as of June 30, 1924, will show all bank indebtedness paid.

# TOPICS IN WALL STREET.

### Recovery in Stock Prices.

Firmness prevailed on the Stock Exchange during the greater part of the trading yesterday, but with business, even among the usually active speculative shares, on a very moderate scale. Gains in the various stocks were again generally confined to fractions, although numerous of the prominent issues were up a point or more, especially in the case of the independent oils, like Maryland and Pacific Oil, Bethlehem Steel, Union Pacific and the equipments. This early firmness was at first attributed to President Coolidge's veto of the soldier bonus measure, but the gains were held even when, later in the day, reports came from Washington that the Administration lacked a majority in sustaining the veto. This was taken by some to indicate that the market had virtually discounted all possible unfavorable developments. There were, however, many professional operators in the Street who still took a pessimistic stand regarding the future of the market, and it was expected that these interests would make capital out of any refusal of the Senate to uphold the veto.

***

### An Exhibition of Inertia.

The failure of the speculative community to exhibit practical interest in initial dividends, as was the case yesterday following an announcement of a first payment on the stock of one of the large power companies, was considered a pretty good reflection of the inertia pervading stock market circles. Instead of being seized upon as an opportunity to play this particular stock for a gain, the shares actually lost ground.

***

### Stage Set for Better Business.

Although some concern has been manifested in brokerage offices over the recent declines in volume of business, it could be said with accuracy yesterday that the rank and file of bankers do not entertain this view. According to the expression of opinion made yesterday by the head of one of Wall Street's important banks, "the stage is all set for a period of very good business. What business men are waiting for is simply an indication of what to expect next year. They will not take chances until they have made up their minds pretty well how the next elections will proceed, whether radicalism will run rampant or give way to common sense. But when conviction that the danger in this regard is past has once fastened itself in the minds of the smaller business men of the country, as well as the larger, you can expect improving business to start from that date. The date, I believe, will antedate the actual elections by four or five months."

***

### "New Highs" and "New Lows."

Railroad shares yesterday continued to produce individual cases of new high records for the year, and at the same time added another new low record. Atchison, Chesapeake & Ohio preferred, Western Pacific, Union Pacific, and New Orleans, Texas & Mexico were some of the shares that reached new high records for the year. Most of these records, as in the case of Atchison, were due to the future prospects of the railroads, or the hope of a crash distribution. But while there was this advance in many of the shares, the Reading Company reached a new low record for the year.

***

### "Over-the-Week" Money at 3 Per Cent.

The call loan rate opened and renewed yesterday at 3½ per cent., dipping again to the even 3 per cent. level in the early afternoon, at which figure it closed. The quotation thereby established the rate for call money from Friday until Monday at a figure which has been bettered only once this year, in March, when the quotation was 2½ per cent. Probably more significant as an indication of money ease, however, was the singular dullness reported again yesterday in the time money market. Offers were made on the basis of 3¾ per cent. for thirty to sixty day loans and of 4 per cent. for ninety day loans with no bidders.

***

### Variety of 6 Per Cent. Railroad Shares.

The advance of the shares of the Louisville & Nashville Railroad into the class of 6 per cent. securities directed attention in the financial district yesterday to the variety of 6 per cent. stocks now offered in the railroad list and their strikingly divergent prices. Examples are the Nickel Plate at 76¾, the Southern Pacific at 88½; the Louisville & Nashville at 93½, and the Atchison at 103½. Since the prices are based on the prospects of future dividend increases on earnings and on the value back of the stocks, it was pointed out that the buyer should have little trouble getting just the combination he desired in the proportion he wants.

***

### Motor Accessory Cancellations.

Reports were circulated in the financial district yesterday to the effect that many of the larger manufacturers of automobile accessories were receiving numerous cancellations of orders on the part of automobile producers. This development no doubt accounts for the recent sharp reaction in many of the motor accessory and automobile stocks listed on the Exchange, as it indicates what the manufacturers expect in the way of motor car sales over the last half of the year. The cancellations of orders were not an unexpected development, in view of the recent slackening in the demand for motor cars which resulted in the stocking of new cars in many sections of the country. As a result of the relatively slow demand motor car manufacturers are curtailing their operations, and their plans for delivery of materials and equipment will have to go by the board. Such contracts were placed freely earlier in the year, when leaders in the industry expected 1924 production to at least duplicate that of 1923, during which twelvemonth about 4,000,000 cars were turned out. But sales since the beginning of 1924 now indicate that sales will be below the total for last year unless unexpected developments come to pass in the near future.

***

### Absence of "Developmental Financing."

An investment banker made the remark yesterday that there had been absolutely no real developmental financing of an entirely new species in the last three or four years, which could be classified as such. "What this means it is difficult to say," he said, "but there has really been no appreciable financing of this nature since the war. It is clear, however, that funds for investment in new enterprises are just as scarce today as they have been ever since the high surtax was enacted. What is needed first is the encouragement of capital through tax reduction, and, secondly, some one to lead off with a project that is brand new and economically sound to create the interest of surplus capital—tempt it from its lair, in other words." Until the first of these financial objectives was achieved, however, he thought that low lending rates would have little or no effect in shifting surplus funds into new lines of production.

# FOREIGN EXCHANGE

## Rates Show Little Change as List Falls Into Dull and Irregular Session.

European exchanges dropped into a dull state yesterday, the volume of business showing marked contraction, with rates moving within extremely narrow range and at the close showing unimportant changes from opening. Both French and Belgian francs, however, enjoyed moderate activity, but it was noticeable that offerings were not overly heavy and that supporting purchases near the close narrowed decline sustained at the start. Paris checks started at decline of 8½ points, at 5.73 cents, and further pressure sent them lower, but at this point support turned them up to 5.80¾ cents, which was shaded at the close to 5.76 cents. Belgian francs followed the Paris slip, closing at a loss of a point at 4.84¾ cents.

Sterling was steady at 4.36¾, selling at one time fractionally lower, but rallying at close. Italian, Swiss, Holland, Spanish and the Scandinavian descents were quietly maintained. At Thursday's trials, South Americans and Far Easterns were also dull.

FRIDAY, MAY 16, 1924.

**Range of Rates, Sight Exchange.**

| | High. | Low. | Thursday's Final. | Final. |
|---|---|---|---|---|
| LONDON | 4.36⅝ | 4.36¼ | 4.36⅜ | 4.36⅜ |
| PARIS | 5.80¾ | 5.71¾ | 5.76 | 5.81¾ |
| ROME | 4.43 | 4.43¼ | 4.44¼ | 4.43 |
| AMSTERDAM | 37.40 | 37.34 | 37.38 | 37.37 |
| *BERLIN | 4.186 | 4.186 | 4.186 | 4.186 |
| MADRID | 13.98 | 13.84 | 13.86 | 13.88 |
| STOCKHOLM | 26.56 | 26.53 | 26.53 | 26.53 |

*Value of $1 in Billions of marks.

**Closing Rates.**

In the subjoined table the quotation on sterling represents dollars and decimals of a dollar; all others represent cents and decimals of a cent. Quotations preceded by the decimal mark indicate a price measured in fractions of a cent.

**Europe.**

| | Fri. | Thurs. | Week Ago. | Year Ago. |
|---|---|---|---|---|
| STERLING—Par $4.8665 per sovereign. | | | | |
| Demand | 4.36⅜ | 4.36⅜ | 4.36⅝ | 4.42¼ |
| Cables | 4.36⅞ | 4.36⅝ | 4.37 | 4.42⅝ |
| Com. 60 days | 4.34¾ | 4.34¾ | 4.35 | 4.40¾ |
| Com. 90 days | 4.33⅝ | 4.33⅝ | 4.33⅝ | 4.39⅝ |
| FRANCE—Par 19.3 cents per franc. | | | | |
| Demand | 5.76 | 5.81¾ | 5.86½ | 6.09⅜ |
| Cables | 5.77½ | 5.83 | 5.88 | 6.11 |
| ITALY—Par 19.3 cents per lira. | | | | |
| Demand | 4.44¼ | 4.44 | 4.45¼ | 4.38 |
| Cables | 4.45 | 4.44½ | 4.46 | 4.39½ |
| BELGIUM—Par 19.3 cents per franc. | | | | |
| Demand | 4.85¼ | 4.84¾ | 4.85 | 5.14 |
| Cables | 4.86 | 4.85¾ | 4.86 | 5.14½ |
| GERMANY—Par 23.8 cents per mark. | | | | |
| Demand—.000,000,000,024 | .000,000,000,024 | .000,000,000,024 | .000,000,000,024 | .000,000,000,024 |
| Cables—.000,000,000,024 | .000,000,000,024 | .000,000,000,024 | .000,000,000,024 | .000,000,000,024 |
| AUSTRIA—Par 20.3 cents per crown. | | | | |
| Demand | .0014⅝ | .0014⅝ | .0014⅝ | .0014⅝ |
| Cables | .0014⅝ | .0014⅝ | .0014⅝ | .0014⅝ |
| CZECHOSLOVAKIA—Par 20.3 cents per crown. | | | | |
| Demand | 2.96¼ | 2.94¾ | 2.95¼ | 2.96¼ |
| Cables | 2.96¾ | 2.94¾ | 2.95¾ | 2.96¾ |
| DENMARK—Par 26.8 cents per krone. | | | | |
| Demand | 16.90 | 16.90 | 17.02 | 17.03 |
| Cables | 16.90 | 16.90 | 17.02 | 17.03 |
| FINLAND—Par 19.3 cents per finmark. | | | | |
| Demand | 2.53 | 2.51¾ | 2.51¾ | 2.52½ |
| Cables | 2.53 | 2.51¾ | 2.51¾ | 2.52½ |
| GREECE—Par 19.3 cents per drachma. | | | | |
| Demand | .0113 | .0113 | .0113 | .0113 |
| Cables | 2.10 | 2.11 | 2.12 | 2.06 |
| HOLLAND—Par 40.2 cents per florin. | | | | |
| Demand | 37.38 | 37.37 | 37.30 | 39.43 |
| Cables | 37.42 | 37.41 | 37.30 | 39.19 |
| HUNGARY—Par 20.3 cents per crown. | | | | |
| Demand | .0013 | .0013 | .0013 | .0130 |
| Cables | .0013 | .0013 | .0013 | .0130 |
| NORWAY—Par 26.8 cents per krone. | | | | |
| Demand | 13.87 | 13.90 | 13.90 | 16.38 |
| Cables | 13.90 | 13.90 | 13.90 | 16.35 |
| POLAND—Par 23.8 cents per mark. | | | | |
| Demand | .000001 | .000011 | .000011 | .000½ |
| Cables | .000011 | .000011 | .000011 | .000½ |
| PORTUGAL—Par $1.0803 per escudo. | | | | |
| Demand | 3.06 | 3.06 | 3.09 | 4.47 |
| Cables | 3.12 | 3.13 | 3.14 | 4.58 |
| RUMANIA—Par 19.3 cents per leu. | | | | |
| Demand | .45¾ | .50¾ | .51⅛ | .53 |
| Cables | .45¾ | .50¾ | .51⅛ | .53 |
| SPAIN—Par 19.3 cents per peseta. | | | | |
| Demand | 13.86 | 13.86 | 13.78 | 15.39 |
| Cables | 13.87 | 13.88 | 13.80 | 15.43 |
| SWEDEN—Par 26.8 cents per krona. | | | | |
| Demand | 26.52 | 26.52 | 26.45 | 26.08 |
| Cables | 26.55 | 26.55 | 26.49 | 26.08 |
| SWITZERLAND—Par 19.3 cents per franc. | | | | |
| Demand | 17.71 | 17.70 | 17.76 | 19.06 |
| Cables | 17.73 | 17.72 | 17.78 | 19.03 |
| YUGOSLAVIA—Par 19.3 cents per dinar. | | | | |
| Demand | 1.34 | 1.33⅝ | 1.34 | 1.60 |
| Cables | 1.34 | 1.33⅝ | 1.34 | 1.60 |

**Far East.**

CHINA—Cents per silver dollar for Hongkong; per tael for Shanghai and Peking.

| | | | | |
|---|---|---|---|---|
| Hongkong— | | | | |
| Demand | 52.12 | 51.66 | 52.12 | 54.75 |
| Cables | 52.25 | 52.00 | 52.25 | 54.875 |
| Peking— | | | | |
| Demand | 74.50 | 74.50 | 74.50 | 77.625 |
| Shanghai— | | | | |
| Demand | 71.12 | 70.88 | 70.88 | 74.19 |
| Cables | 71.25 | 71.00 | 71.00 | 74.25 |

INDIA—Calcutta: Cents per rupee, nominally established at one-tenth of a pound sterling.

| | | | | |
|---|---|---|---|---|
| Demand | 30.51 | 30.62 | 30.62 | 30.82 |
| Cables | 30.62 | 30.78 | 30.75 | 31.00 |

PHILIPPINE ISLANDS—Manila: Par 50 cents per silver peso.

| | | | | |
|---|---|---|---|---|
| Demand | 49.25 | 49.25 | 49.25 | 49.625 |
| Cables | 49.50 | 49.50 | 49.50 | 49.75 |

JAVA—Par 40.2 cents per florin.

| | | | | |
|---|---|---|---|---|
| Demand | 37.00 | 37.00 | 37.25 | 39.00 |

JAPAN—Par 49.8 cents per yen.

| | | | | |
|---|---|---|---|---|
| Demand | 40.35 | 40.40 | 40.90 | 48.94 |
| Cables | 40.47 | 40.45 | 40.15 | 49.04 |

**South America.**

ARGENTINA—Par 42.44 cents per Argentine paper dollar.

| | | | | |
|---|---|---|---|---|
| Demand | 32.875 | 32.875 | 32.875 | 36.12 |
| Cables | 33.00 | 33.00 | 32.90 | 36.18 |

BRAZIL—Par 32.45 cents per paper milreis.

| | | | | |
|---|---|---|---|---|
| Demand | 11.10 | 11.10 | 11.10 | 10.40 |
| Cables | 11.05 | 11.20 | 11.20 | 10.45 |

CHILE—Par 36.5 cents per paper peso.

| | | | | |
|---|---|---|---|---|
| Demand | 11.05 | 11.12 | 11.20 | 12.56 |
| Cables | 11.10 | 11.17 | 11.25 | 12.60 |

PERU—Par $4.8665 per pound.

| | | | | |
|---|---|---|---|---|
| Checks | 4.18 | 4.14 | 4.12 | 4.36 |
| Cables | 4.16 | 4.15 | 4.13 | 4.51 |

URUGUAY—Par $1.0342 per gold peso.

| | | | | |
|---|---|---|---|---|
| Demand | 78.28 | 78.59 | 78.12 | 5.66 |
| Cables | 78.63 | 78.94 | 78.47 | 81.65 |

**Canada.**

MONTREAL—Par 100 cents per Canadian dollar.

| | | | | |
|---|---|---|---|---|
| Demand | 98.25 | 98.32 | 98.38 | 97.88 |

**Russian Currency.**

Prices for pre-revolution Russian ruble notes were as follows:

| Par 51.40 cents per ruble. | Bid. | Asked. |
|---|---|---|
| 100-ruble notes | .19 | .19 |
| 500-ruble notes | .04¼ | .04¾ |

# FOREIGN STOCK MARKETS.

## London Firm—Government Bonds Still Higher on Paris Bourse.

LONDON, May 16.—Trading was quiet and prices firmer on the Stock Exchange today. Old 2½ per cent. consols unchanged at 57⅝; 5 per cent. War Loan ⅛ higher at 100⅝, 4½ per cent. War Loan unchanged at 97¾.

Rand Mines ⅛ higher at 8; De Beers Mining unchanged at 12⅝.

PARIS, May 16.—Prices moved irregularly on the Bourse today. Three per cent. rentes 60 centimes higher at 54 francs; 5 per cent. War Loan 30 centimes higher at 68 francs 20 centimes.

Exchange on London 25 centimes lower at 76 francs. The dollar was quoted at 17 francs 34 centimes, compared with 17.50 yesterday.

## NO ANXIETY AS TO MEXICO.

### Bankers Here Believe Republic Will Stand by Agreement.

Members of the International Committee of Bankers on Mexico said yesterday they were not disturbed over rumors that the Republic of Mexico would ask for a suspension of the Mexican debt agreement's operation. Mexican officials have not indicated any such intention, so far as known to New York bankers, but on the contrary have stressed their intention of carrying out the contract.

Bankers also said yesterday they knew no more about the report from the City of Mexico concerning a new loan of from $15,000,000 to $30,000,000 to that country than they did three days ago when the report first reached New York.

# NEW YORK STOCK EXCHANGE TRANSACTIONS

FRIDAY, MAY 16, 1924.

| Day's Sales. | Thursday. | Wednesday. | A Year Ago. | Two Years Ago. |
|---|---|---|---|---|
| 500,053 | 554,936 | 684,330 | 495,740 | 1,643,700 |

| Year to Date. | Same Period 1923. | 1922. | 1921. | 1920. |
|---|---|---|---|---|
| 91,246,758 | 103,902,658 | 103,529,932 | 70,348,609 | 110,513,059 |

| 1924 High. | 1924 Low. | Sales. | Stock and Dividend Rate. | First. | High. | Low. | Last. | Net Ch'ge. | Closing Bid. | Closing Ask. |
|---|---|---|---|---|---|---|---|---|---|---|
| 10½ | 4½ | 200 | Ajax Rubber | 4⅝ | 5 | 4⅝ | 5 | + ⅜ | 5 | 5⅛ |
| 1¾ | ⅝ | 200 | Alaska Juneau | 1¼ | 1¼ | 1¼ | 1¼ | | 1¼ | 1⅝ |
| 193 | 193 | | Albany & Susq. (6).odd lot | 193¾ | 193¾ | 193¾ | 193¾ | | 190 | 196 |
| 74⅝ | 63 | 1,900 | Allied Chem. & Dye (4) | 72¾ | 72¾ | 70⅝ | 71 | — ⅛ | 71 | 71½ |
| 114¾ | 110 | 300 | Allied Chem. & D. pf. (7) | 114¾ | 114¾ | 114¼ | 114¼ | | 114¾ | 115 |
| 56¼ | 41⅝ | 600 | Allis-Chalmers Mfg. (4) | 42⅝ | 43 | 42⅝ | 43 | + ⅛ | 42⅝ | 43 |
| 17 | 7⅛ | 100 | Am. Agricult. Chemical | 8 | 8 | 8 | 8 | + ⅛ | 8 | 8¼ |
| 49⅝ | 19¾ | 1,900 | Am. Agricult. Chem. pf | 22¼ | 22½ | 22 | 22 | + ⅛ | 22 | 22¼ |
| 40⅞ | 36 | 100 | Am. Beet Sugar (4) | 39⅞ | 39⅞ | 39½ | 39½ | + 1 | 38½ | 40 |
| 38¾ | 22¾ | 300 | Am. Bosch Magneto | 23⅞ | 23⅞ | 23¾ | 23¾ | + ⅛ | 23¾ | 24½ |
| 82 | 76 | 100 | Am. Brake Shoe & F. (6) | 80¾ | 80¾ | 80¾ | 80¾ | | 80¾ | 80¾ |
| 122⅝ | 98⅝ | 11,500 | Am. Can (16) | 101¼ | 101¾ | 100¾ | 101⅝ | + ⅝ | 101⅝ | 101¾ |
| 114⅝ | 109 | 100 | Am. Can pf. (7) | 113 | 113 | 113 | 113 | + ⅛ | 112⅝ | 113¼ |
| 20½ | 14⅜ | 100 | Am. Chicle | 15¾ | 15¾ | 15¾ | 15¾ | — ⅛ | 15 | 15¾ |
| 6¼ | 4⅛ | 100 | Am. Druggist Syndicate | 4⅜ | 4⅜ | 4⅜ | 4⅜ | | 4¾ | 4½ |
| 65 | 50½ | 500 | Am. Hide & Leather pf. | 53 | 53 | 52⅝ | 52⅝ | + ⅛ | 52⅞ | 53 |
| 25½ | 17⅞ | 700 | Am. International | 22 | 22¼ | 22 | 22 | | 22 | 22¾ |
| 22⅜ | 13⅝ | 100 | Am. Linseed | 14⅝ | 14⅝ | 14⅝ | 14⅝ | | 14½ | 15⅝ |
| 48 | 30 | 300 | Am. Linseed pf. | 31½ | 32⅞ | 31½ | 32½ | + 1½ | 32⅜ | 35 |
| 76¾ | 70¼ | 200 | Am. Locomotive (6) | 71¾ | 72 | 71¾ | 72 | | 71¾ | 72¾ |
| 120 | 114¾ | 200 | Am. Locomotive pf. (7) | 120 | 120 | 118¾ | 119¼ | + 1¼ | 119 | 120 |
| 45⅞ | 39 | 300 | Am. Metal (2) | 40 | 40 | 40 | 40 | + ⅛ | 40 | 42 |
| 107⅞ | 94¼ | 200 | Am. Radiator (4) | 97 | 97 | 97 | 97 | | 97 | 98 |
| 104 | 98 | 100 | Am. Rolling Mill pf. (7) | 101⅝ | 101⅝ | 101¼ | 101¼ | + ⅜ | 101¾ | 101¾ |
| 7½ | 5⅞ | 200 | Am. Safety Razor (50c) | 6 | 6 | 6 | 6 | | 6 | 6½ |
| 15⅞ | 11⅝ | 200 | Am. Ship & Commerce | 12⅜ | 12⅝ | 12⅛ | 12¼ | + ⅜ | 12¼ | 12⅝ |
| 67⅝ | 57½ | 1,500 | Am. Smelting & Ref. (6) | 61¾ | 62 | 61¾ | 62 | + ⅜ | 62 | 62¼ |
| 101¼ | 96 | 100 | Am. Smelt. & Ref. pf. (7) | 99¾ | 99¾ | 99¾ | 99¾ | + ¼ | 99¾ | 99¾ |
| 61⅝ | 38⅝ | 900 | Am. Sugar Refining | 42¾ | 43 | 42¾ | 43 | + 1 | 42⅞ | 43 |
| 43½ | 30 | 200 | Am. Telegraph & Cable (5) | 40 | 40¾ | 40 | 40¾ | + ¼ | 39¾ | 41 |
| 130⅞ | 123 | 1,600 | Am. Telephone & Tel. (9) | 125⅜ | 125¾ | 125¼ | 125½ | | 125⅝ | 125¾ |
| 138 | 133¼ | 200 | Am. Tobacco, Class B (12) | 135⅛ | 136 | 135 | 136 | | 135 | 137½ |
| 104 | 101 | 300 | Am. Tobacco pf. (6) | 102¾ | 102¾ | 102¾ | 102¾ | — ⅛ | 102 | 102⅝ |
| 51¼ | 40 | 300 | Am. Water Works & Elec. | 48¾ | 48¾ | 45¾ | 46⅝ | — 1½ | 48 | 48¾ |
| 78½ | 62 | 3,900 | Am. Woolen (7) | 63⅝ | 64¾ | 63⅞ | 64¼ | | 64¾ | 64⅝ |
| 102⅝ | 99¾ | 100 | Am. Woolen pf. (7) | 97⅞ | 97⅞ | 97⅞ | 97⅞ | | 96⅞ | 97¼ |
| 41 | 30 | 3,200 | Anaconda Copper | 30⅞ | 30⅞ | 30⅜ | 30⅜ | — ⅜ | 30⅞ | 30⅝ |
| 14½ | 8¼ | 200 | Arnold, Constable & Co. | 8¾ | 8¾ | 8¾ | 8¾ | | 8 | 8¾ |
| 100½ | 79 | 900 | Assoc. Dry Goods (5) | 87⅝ | 88 | 87⅝ | 87¾ | + ⅛ | 87 | 87½ |
| 95 | 80 | 100 | Assoc. D. G. 2d pf. (7) | 92 | 92 | 92 | 92 | | 92 | 94 |
| 34⅜ | 28¾ | 700 | Associated Oil (1½) | 29½ | 29 | 28½ | 29 | | 29 | 29½ |
| 103⅝ | 97¼ | 10,100 | Atch., T. & S. F. (6) | 102¾ | 103¼ | 102¾ | 103⅜ | + ⅜ | 103⅛ | 103⅜ |
| 89⅜ | 85¾ | 300 | Atch., T. & S. F. pf. (5) | 88¼ | 88¼ | 88¼ | 88¼ | | 89 | 89¼ |
| 126 | 112 | 1,600 | Atlantic Coast Line (15) | 121¼ | 121¾ | 120¾ | 120¾ | — ⅝ | 120 | 121¼ |
| 140¾ | 104 | 600 | Atlantic Refining (4) | 106 | 106¾ | 105¾ | 106¼ | + 1⅜ | 106⅜ | 107 |
| 131 | 105¾ | 15,400 | Baldwin Locomotive (7) | 107¼ | 108¾ | 106¾ | 108 | + 1 | 107⅛ | 108 |
| 60¾ | 52½ | 1,900 | Baldimore & Ohio (5) | 52⅝ | 53¼ | 52⅞ | 53 | | 53 | 53¼ |
| 59¾ | 56¾ | 100 | Baltimore & Ohio pf. (4) | 57⅝ | 57¾ | 57⅝ | 57⅝ | | 57 | 57⅝ |
| 18⅝ | 14 | 500 | Barnsdall Class A | 16 | 16 | 16 | 16 | | 16 | 16¼ |
| 14⅜ | 10 | 100 | Barnsdall Class B | 13 | 13 | 13 | 13 | | 13 |

# BANK HERE TAKES WHOLE STATE LOAN

## First National Purchases North Carolina $15,000,000 Issue at 3⅞ Per Cent.

## MONEY SUPPLY ABUNDANT.

### The City of New York May Be Able to Float a Long-Term Issue at 4¼.

Plans of the State of North Carolina to float a large new loan for State purposes took an unexpected turn yesterday when it was learned that it had received an offer of a credit of $15,000,000 from the First National Bank of New York, acting solely by itself and with no intention of reoffering the notes so purchased to the public.

The significance of the transaction, which stands out as one of the unique instances in State financing in that one bank instead of a group had absorbed the financing offer entirely unaided, was said to lie in the fact that it showed even more strikingly than the recent sharp rise in Liberty bond values that America has an unparalleled abundance of money awaiting a chance to work. Although business is proceeding at a fast rate compared with all previous years except 1920-1921 and the early part of 1923, the wealth of America has multiplied to such an extent that its own industries are for the first time in history unable to employ it all.

The terms obtained by the State of North Carolina were the lowest to be accorded to a borrowing State since the pre-war days. The $15,000,000 loan will be in the form of nine months 3¾ per cent. notes. The lowest figure that the United States Government has thus far been able to obtain since the 3½ per cent. Liberty issue was 4 per cent. That rate was paid on its last issue of Treasury certificates, placed on March 15 last, but bankers said yesterday that the next issue, to be offered on June 15, would probably be below the 4 per cent. level.

The North Carolina loan also held an additional interest because of plans of the City of New York to obtain new money. Actual work of selling a new city issue has not yet been undertaken, but it was recently divulged that the city intended doing so. For a short-term loan of a year or less, it was said by bankers, New York City could probably get service at below the 4 per cent. level, although for a longer term issue the rate would be higher, 4¼ per cent. being regarded as the rock-bottom figure.

The State of North Carolina asked bids on a 4½ per cent. long-term bond issue. A number of New York syndicates replied to the call, practically all of them saying that difficulty would be experienced in floating a long-term issue on so low a basis and advising that the State float a short-term loan for which an unusually low interest yield basis could be offered. The First National Bank entered its bid for $15,000,000 of notes on the 3¾ per cent. basis, a figure that was not bettered by any other institution.

Rates in the open market showed again yesterday that large sums are now on hand for utilization. The call loan rate closed yesterday at 3 per cent. flat, this figure holding over until next Monday morning. Banks offered loans for thirty to sixty days on a 3¾ per cent. interest basis, but found no bidders. Offers to loan ninety-day money were made on a 4 per cent. basis, but again there were few if any bidders.

### The German Reichsbanks Advances.

BERLIN, May 16.—In the statement of the Bank of Germany as of May 7 a decrease is shown in advances to the extent of 4,016,600,000,000,000,000 marks. This corrects the statement as given yesterday, in which an increase in this item of 730,140,000,000,000,000 marks was reported.

### Bankers Open Seaside Home May 30

The Seaside Section of the New York Chapter, American Institute of Banking, will open its Summer home at Edgemere on Decoration Day. A larger membership is expected this year than ever before.

### Price of Lead Reduced.

The American Smelting and Refining Company announced yesterday a reduction of ¼ of a cent a pound in the price of lead, to 7¼ cents.

## MARKET AVERAGES.

**STOCKS.**
YESTERDAY'S RANGE.

| | High. | Low. | Last. | Net Ch'ge. |
|---|---|---|---|---|
| 25 railroads | 91.69 | 89.12 | 91.25 | + .56 |
| 25 industrials | 105.94 | 105.19 | 105.77 | + .56 |
| 50 stocks | 98.81 | 97.95 | 98.16 | + .43 |

DAILY RANGE OF 50 STOCKS.

| | High. | Low. | Last. | Net Ch'ge. |
|---|---|---|---|---|
| May 16 | 92.91 | 92.27 | 92.73 | + .29 |
| May 14 | 94.23 | 93.26 | 93.44 | — .47 |
| May 13 | 94.45 | 93.62 | 93.91 | + .19 |
| May 12 | 93.98 | 93.49 | 93.72 | + .51 |
| May 10 | 94.60 | 94.14 | 94.23 | — .47 |
| May 9 | 95.10 | 94.40 | 94.70 | — .35 |

MONTHLY RANGE OF 50 STOCKS.

| May | High. | | Low. | | Last. |
|---|---|---|---|---|---|
| †1924 | 98.65 | May 7 | 93.27 | May 16 | 94.16 |
| †1923 | 95.67 | May 22 | 91.33 | May 3 | 94.10 |
| 1922 | 91.30 | May 29 | 76.97 | May 11 | 90.58 |
| 1921 | 78.18 | May 5 | 67.23 | May 25 | 67.75 |
| 1920 | 86.59 | May 10 | 77.74 | May 20 | 85.47 |

YEARLY RANGE OF STOCKS.

| | | | | | |
|---|---|---|---|---|---|
| *1924 | 98.36 | Feb. 4 | 89.26 | Apr. 22 | 94.16 |
| †1923 | 99.32 | Mar. 8 | 82.86 | May 7 | 85.99 |

Full Years.

| | | | | | |
|---|---|---|---|---|---|
| 1923 | 99.32 | Mar. 8 | 71.15 | Oct. 29 | 94.13 |
| 1922 | 93.66 | Oct. 18 | 86.21 | Jan. 10 | 89.56 |
| 1921 | 78.15 | May 5 | 58.36 | June 21 | 68.16 |
| 1920 | 94.07 | Apr. 27 | 62.70 | Dec. 22 | 67.80 |
| 1919 | 85.80 | Nov. 8 | 62.78 | Jan. 21 | 80.90 |

**DOMESTIC BONDS.**
YESTERDAY'S CLOSE.

| | Net Change. | | |
|---|---|---|---|
| | Day. | Month. | Year. |
| 40 issues | 78.59 | +.10 | +.58 +1.09 |

DAILY RANGE OF 40 DOMESTIC BONDS.

| | | | | | |
|---|---|---|---|---|---|
| May 15 | 78.49 | +.04 | May 8 | 78.50 | +.09 |
| May 14 | 78.45 | +.02 | May 7 | 78.50 | —.02 |
| May 13 | 78.43 | —.05 | May 6 | 78.48 | +.10 |
| May 12 | 78.48 | —.01 | May 5 | 78.38 | —.02 |
| May 10 | 78.49 | +.01 | May 3 | 78.40 | +.06 |
| May 9 | 78.48 | —.03 | May 2 | 78.34 | —.06 |

YEARLY RANGE OF 40 BONDS.

| | | | | | |
|---|---|---|---|---|---|
| *1924 | 78.65 | Apr. 5 | 76.95 | Jan. 2 | 78.59 |
| †1923 | 79.48 | Jan. 3 | 76.04 | Mar. 27 | 77.50 |

Full Years.

| | | | | | |
|---|---|---|---|---|---|
| 1923 | 79.48 | Jan. 3 | 75.58 | Oct. 2 | 78.71 |
| 1922 | 82.54 | Aug. 23 | 75.01 | Jan. 3 | 78.31 |
| 1921 | 76.81 | Nov. 30 | 67.56 | June 20 | 75.37 |
| 1920 | 78.14 | Oct. 21 | 65.57 | May 21 | 69.69 |
| 1919 | 79.05 | June 7 | 71.05 | Dec. 7 | 72.09 |

**FOREIGN BONDS.**
YESTERDAY'S CLOSE.

| | Net Change. | | |
|---|---|---|---|
| | Day. | Month. | Year. |
| 10 Govt issues | 98.17 | —.05 | —.05 —2.27 |

DAILY RANGE OF 10 FOREIGN BONDS.

| | | | | | |
|---|---|---|---|---|---|
| May 15 | 98.22 | +.03 | May 7 | 98.46 | +.01 |
| May 14 | 98.14 | +.17 | May 6 | 98.40 | —.15 |
| May 13 | 97.97 | —.09 | May 5 | 98.30 | —.11 |
| May 12 | 98.06 | —.28 | May 3 | 98.41 | —.02 |
| May 10 | 98.32 | +.02 | May 2 | 98.43 | +.16 |
| May 9 | 98.30 | +.05 | May 1 | 98.27 | —.07 |
| May 8 | 98.25 | —.21 | Apr. 30 | 98.34 | |

YEARLY RANGE 10 FOREIGN BONDS.

| | High. | | Low. | | Last. |
|---|---|---|---|---|---|
| *1924 | 98.72 | Feb. 2 | 97.31 | Jan. 5 | 98.17 |
| †1923 | 100.61 | Apr. 29 | 96.92 | Jan. 30 | 100.47 |

Full Year.

| | | | |
|---|---|---|---|
| 1923 | 101.14 | June 17 | 96.92 Jan. 30 97.33 |

*To date. †The corresponding date last year.

## CRUCIBLE STEEL IS GAINING.

### Earnings in First Six Months Are Above Dividend Requirements.

H. S. Wilkinson, Chairman of Directors of the Crucible Steel Company of America, sent a special report to stockholders yesterday showing the financial position of the company as of April 30, 1924, compared with August 31, 1923. The report showed that during the six months' period the company more than earned the dividend requirements and at the same time added to its surplus account. The profit and loss surplus on April 30, 1924, was given as $24,359,774, against $23,010,534.

The balance sheet on April 30, 1924, shows current assets of $28,560,873 and current liabilities of $1,536,431, against $31,435,469 and $4,801,078 on August 31, 1923.

Mr. Wilkinson further says: "We take pleasure in stating that the unfilled orders on the books of the company on Feb. 28, 1923, were 77,106 tons; on Aug. 31, 1923, end of the fiscal year, they were 67,888 tons; on Feb. 28, 1924, end of the six months' period, they were 72,052 tons, and at this date they exceed 70,000 tons. The recession in the steel business has not affected the demand for our tool and high-grade steels to the same extent as has been reported with respect to the tonnage steels."

### Another Bank in Community Trust.

The Coal and Iron National Bank has become a trustee of the New York Community Trust, it was announced yesterday, bringing the total of banking institutions in this city acting as trustees to twelve. The Community Trust also announced that additions to the Community Trust funds had been assured through the signing of trust agreements in the last week by Reeve Schley, Vice President of the Chase National Bank; J. N. Carpenter, trust officer of the Kings County Trust Company, and Charles D. Makepeace, Vice President of the Seaboard National Bank.

# $23,573,000 BONDS OFFERED IN WEEK

## State and Municipal Issues Lead With a Total of $9,773,000.

## $7,700,000 FOR UTILITIES

### Dealers Report Increased Demand for Seasoned Railroad and Tax-Exempt Securities.

New bond offerings this week were about one-half the total of the preceding week. The figures were $23,573,000 against $46,587,000. For the corresponding week of 1923, new bond offerings totaled $24,367,990. The demand for new bonds continued high.

A comparison of offerings by groups for this and last week follows:

| | This Week. | Last Week. |
|---|---|---|
| State and Municipal | $9,773,000 | $16,171,000 |
| Public Utility | 7,700,000 | 14,614,000 |
| Industrial | 5,100,000 | 6,850,000 |
| Railroad | | 7,500,000 |
| Miscellaneous | | 1,250,000 |
| Foreign Government | | 40,000,000 |
| Farm Loan | 1,000,000 | |
| Totals | $23,573,000 | $46,587,000 |

A sharp increase in demand for two classes of bonds was reported. These were the seasoned railroad issues and the better class of tax-exempt securities, chiefly the gilt-edged Liberty Bonds. This buying helped the market for new securities, bankers said, and with the lowering in money rates a situation has been created corresponding with the market of late 1922 and early 1923.

Offering of a new issue of $3,600,000 State of Missouri 4½ per cent. gold bonds, dated June 1, next, and maturing on June 1, 1925-1944, inclusive, is made by Dillon, Read & Co., the First National Bank of New York, Redmond & Co., Phelps, Fenn & Co. and the Federal Commerce Trust Company of St. Louis. The bonds are priced to yield 4 per cent. for the 1925 maturity, 4.10 per cent. for the 1926 maturity and 4.20 per cent. for the remaining maturities.

Halsey, Stuart & Co., Inc., are offering $958,000 Oakland County, Mich., Campbell Road and Red Run Improvement District 5 per cent. bonds, due April 1, 1926-1934, at prices to yield 5 per cent. The same bankers are also offering $565,000 Clay County, Texas, Road District No. 2 5½ per cent. bonds due April 10, 1925-1953, at prices to yield 5.35 to 5.50 per cent.

S. W. Straus & Co. are offering an issue of $650,000 first mortgage 6½ per cent. serial coupon bonds of the Seventy-first Street Building Corporation. The bonds are secured by the land and building of the Jackson National Park Bank block, Chicago.

Advices received yesterday in the financial district indicated that London bankers look for the offering of the contemplated $50,000,000 Hungarian loan in June. New York bankers said they had not been approached yet although the League of Nations' plan, under which the loan is to be offered, contemplates an international offering.

## UTAH COPPER CO. EARNINGS.

### Net Income for First Quarter of 1924 Is $2,132,244.

Net income of the Utah Copper Company was $2,132,244 in the first quarter of 1924, compared with $2,241,111 in the corresponding period last year. After making allowance for dividends the surplus was $507,754 compared with $616,-621 last year.

Utah Copper production in the first quarter of this year was 55,440,276 pounds, compared with 55,308,790 pounds in the last quarter of 1923, and 54,489,-233 in the first quarter of 1923.

### Bank in New Home on Monday.

The Greenwich Savings Bank, nearly ninety years old, will move into its own building, at Broadway and Sixth Avenue, next Monday. The bank will maintain its present home, at Sixth Avenue and Sixteenth Street, as a branch office.

### Pennsylvania's Loadings Gain.

The Pennsylvania Railroad Company reported 154,583 cars loaded in the week of May 10 in comparison with 152,903 in the previous week, and 169,115 cars in the corresponding week of 1923.

# BONDS ON STOCK EXCHANGE

FRIDAY, MAY 16, 1924.

| Day's Sales— | 1924. | 1923. | 1922. | 1921. | 1920. |
|---|---|---|---|---|---|
| United States Government bonds | $4,270,750 | $2,681,800 | $7,361,000 | $3,939,700 | $22,354,000 |
| Other domestic bonds | 6,667,000 | 5,251,000 | 8,760,000 | 3,889,500 | 1,934,000 |
| Foreign bonds | 1,201,000 | 1,421,500 | 2,101,500 | 1,680,500 | 656,000 |
| Total all bonds | $12,138,750 | $9,354,300 | $18,222,500 | $9,509,700 | $24,944,000 |
| Year to Date— | | | | | |
| United States Government bonds | $386,293,880 | $387,479,150 | $815,197,600 | $694,819,580 | $1,219,081,850 |
| Other domestic bonds | 753,089,300 | 686,299,300 | 795,852,200 | 339,737,800 | 287,478,000 |
| Foreign bonds | 174,568,700 | 203,617,900 | 264,297,300 | 111,739,000 | 121,962,800 |
| Total all bonds | $1,313,951,880 | $1,227,496,350 | $1,875,347,100 | $1,146,296,380 | $1,578,517,650 |

## UNITED STATES GOVERNMENT LOANS.

| Range Since Date of Issue. High. | Date. | Low. | Date. | Range. High. | Low. | 1924 Sales | Issue. | Open. | High. | Low. | Last. | Net Ch'ge. | Closing Bid. | Asked. | Yield. |
|---|---|---|---|---|---|---|---|---|---|---|---|---|---|---|---|
| 103.1 | Oct. 19,'23 | 98.7 | June 2,'21 | 100.2 | 98.23 | 99¾ | Liberty 3½s, 1932-47 | 100.00 | 100.2 | 99.31 | 99.31 | —.3 | 99.31 | 100.00 | 3.50 |
| 102.26 | Oct. 19,'23 | 96.4 | July 11,'21 | 99.20 | 99.20 | .... | Liberty 3½s, registered | .... | .... | .... | .... | .... | .... | .... | .... |
| 101.25 | July 25,'23 | 92.30 | May 19,'20 | 99.20 | 99.27 | .... | Lib. 1st cv. 4s, 1932-47 | .... | .... | .... | .... | .... | 100.14 | 101.00 | 4.01 |
| 101.10 | July 24,'23 | 93.25 | May 19,'20 | 99.17 | 97.30 | .... | Lib. 1st cv. 4s, reg | .... | .... | .... | .... | .... | .... | .... | .... |
| 100.28 | July 23,'23 | 91.12 | May 20,'20 | 100.11 | 98.5 | ⅛ | Liberty 2d 4s, 1927-42 | 100.10 | 100.10 | 100.10 | 100.10 | .... | 100.10 | 100.16 | 4.00 |
| 100.18 | July 14,'23 | 91.13 | May 21,'20 | 99.24 | 98.5 | .... | Liberty 2d 4s, reg | .... | .... | .... | .... | .... | .... | .... | .... |
| 102.22 | July 14,'23 | 90.30 | June 7,'20 | 100.16 | 98.30 | .... | Lib. 1st 3d cv. 4¼s, 1932-47 | .... | .... | .... | .... | .... | 100.4 | 100.10 | .... |
| 101.25 | July 13,'23 | 94.00 | May 21,'20 | 100.22 | 98.5 | 3504 | Lib. 1st cv. 4¼s, 1932-47 | 100.21 | 100.31 | 100.19 | 100.19 | —.1 | 100.19 | 100.31 | 4.21 |
| 101.14 | July 24,'22 | 84.00 | July 30,'20 | 100.13 | 98.4 | .... | Lib. 1st cv. 4¼s, reg | 100.13 | 100.13 | 100.12 | 100.12 | —.1 | .... | .... | .... |
| 101.00 | July 24,'22 | 81.12 | May 20,'20 | 100.17 | 98.4 | 519 | Lib. 2d cv. 4¼s, 1927-42 | 100.18 | 100.27 | 100.13 | 100.13 | —.4 | 100.13 | 100.14 | 4.22 |
| 100.25 | July 23,'22 | 88.16 | Dec. 22,'20 | 100.24 | 98.2 | .... | Lib. 2d cv. 4¼s, reg | 100.12 | 100.12 | 100.11 | 100.11 | —.1 | .... | .... | .... |
| 101.1 | May 16,'24 | 82.12 | May 19,'20 | 100.30 | 100.1 | 1,799 | Lib. 3d cv. 4¼s, 1928 | 100.31 | 101.1 | 100.31 | 101.00 | .... | 101.00 | 101.1 | 3.98 |
| 100.30 | May 16,'24 | 82.12 | May 19,'20 | 100.30 | 98.5 | 2 | Lib. 3d 4¼s, reg | 100.30 | 100.30 | 100.30 | 100.30 | +.6 | .... | .... | .... |
| 101.27 | July 27,'22 | 82.00 | May 20,'20 | 100.28 | 98.8 | 8044 | Lib. 4th 4¼s, 1933-38 | 100.27 | 100.28 | 100.25 | 100.26 | —.2 | 100.26 | 100.27 | 4.17 |
| 101.27 | July 28,'22 | 82.15 | May 20,'20 | 100.25 | 98.7 | 5 | Lib. 4th 4¼s, reg | 100.25 | 100.25 | 100.25 | 100.25 | —.3 | .... | .... | .... |
| 102.22 | May 15,'24 | 94.1 | Mar. 27,'23 | 100.22 | 98.9 | 280 | Treasury 4½s, 1947-52 | 102.23 | 102.23 | 102.15 | 102.15 | —.3 | 102.15 | 102.15 | 4.10 |
| 101.29 | May 13,'24 | 98.20 | Apr. 28,'23 | 101.29 | 99.13 | .... | Treasury 4½s, reg | .... | .... | .... | .... | .... | .... | .... | .... |

Beginning March 23, 1922, the Stock Exchange officially quotes Liberty Bonds in units and fractions, the fractions being 32ds of a unit and the quotations after the decimal point representing one or more 32ds. In the above table, therefore, the figures of highest and lowest prices during 1924 and since date of issue are reduced to the form now used in the Stock Exchange quotations.

## FOREIGN BONDS.

Argentine 1.... 78⅛; 1.... 78; 1.... 78⅛; 7s, 1927 1.... 101; 1.... 101⅛; s f 6s, Ser A, 1957 temp 16.... 90; 1.... 89⅝; Austrian Gov gtd s f 7s, 1943, interim rcts 15.... 90¾; 5.... 90¾; 3.... 90¾; 5.... 90¾; Chinese Ry 5s, 1951 1.... 42¼; 1.... 42⅝; Cy of Berne 5s, 1945 3.... 106⅜; Cy of Bordeaux 6s, 1934 2.... 81⅝; 3.... 81¼; City of Christiania s f 6s, 1945 3.... 107⅜; 2.... 107¼; City of Copenhagen 5½s, 1944 .... 90¼; Cy of Greater Prague 7½s, 1952 1.... 84¼; City of Marseilles 6s, 1934 1.... 84¼; City of Montevideo s f 7s, 1952 12.... 87⅝; 1.... 87⅝; 1.... 88; City of Porto Alegre s f 8s, 1961 10.... 96; City of Rio de Janeiro s f 8s, 1946 2.... 83½; s f 8s, 1947 1.... 107⅜; Ser B, 1946 5.... 107⅛; Dept of the Seine temp 7s, 1942 1.... 87¼; Dom Rep 5½s, 1942, interim ctfs 10.... 92⅞; 5.... 92⅞; 5.... 92⅞; conv 5s, 1946 47.... 94⅝; 21.... 94⅝; 2.... 94⅝; gen 4½s, 1962 33.... 87¾; 5.... 88; 5.... 88½; con 6s, 1939 1.... 101¼; Chi & Alton 3s, 1949 1.... 58⅞; 10.... 59; 3.... 59; Chi & Alton 3½s, 1950 1.... 54⅜; 1.... 54⅝; 2.... 55; ctfs of dep with coupons due Jan 1, 1923, and all subsequent coups attached 5.... 35; C B & Q gen 4s, 1958 2.... 87¼; 10.... 87⅝; 3.... 87¼; Chi Bur & Qy 1st & ref 5s, 1971 5.... 93¾; 5.... 93¾; Ill div 4s, 1949 1.... 86¾; 1.... 86¾; Neb ext 4s, 1927 1.... 97¾; Chi & East Ill gen 5s, 1951 1.... 73; 4.... 73¾; 1.... 73½; 10.... 73; C & Erie 1st 5s, 1982 1.... 96; Chi Gt Wn 4s, 1959 4.... 52; 1.... 52¾; 1.... 52½; Chi Mil & St P gen 4s, Ser A, 1989 7.... 73; 10.... 72⅝; 6.... 72¾; 4s, 1925 9.... 82; 3s2026, 81¾; 7.... 83; 1.... 81¾; 2.... 81½; 5.... 81½; 3.... 81¾; 20.... 81½; 11.... 81¾; 14.... 81¾; 15.... 81¼; 4.... 81; 1.... 81¼; 2.... 81½; 1.... 81¾; Chi Terre Ht & Southern Ry 1st & ref 5s, 1960 2.... 73¾; 1.... 73¾; 5.... 73½; 10.... 67½; Chic Un Sta 1st 5s, Ser B, 1963 1.... 100; Interim ctfs 1.... 98¾; 5½s, 1963 1.... 115¾; Chi & West Ind cv 4s, 1952 29.... 75; 1.... 75; 9.... 74¾; Chile Copper col tr 5s, '32 30.... 100⅝; 17.... 100⅝; 12.... 100⅝; 12.... 100⅝; Clev, C C & St L ref & imp 6s, Ser A, 1929 2.... 102¼; 3.... 102¾; ref & imp 6s, Ser C, '41 2.... 105¾; 2.... 105½; Clev Sh L 4½s, 1961 1.... 93¾; Clev Un Term s f 5s, Ser B, 1972 4.... 98; 2.... 97¾; temp 5½s, Ser A, '72 4.... 104½; 2.... 104½; 2.... 104½; Colo Industrl 5s, 1934 1.... 80; Col & Southrn ref & ext 4½s, 1935 1.... 86½; 10.... 86¾; Col G & E 1st 5s, 1927 1.... 99; stamped 15.... 99; Comw'ealth Pwr s f 6s, 1947 5.... 90⅝; 1.... 91; 1.... 90⅝; Consoln Coal Md 1st ref 5s, 1950 1.... 87¾; 1.... 88; 1.... 88¼; 1.... 88½; Cons Pwr & Lgt 1st & ref 6½s, Ser A, 1943 1.... 97¾; 2.... 97; Consumers Pwr 1st 5s, Ser C, 1952 1.... 93½; Crown Cork & Seal 1st s f 6s, 1942 1.... 73; Cuba Can Sug conv 7s, '30 8.... 94½; conv deb 8s, stamped 1930 1.... 99¾; 10.... 99; Cuba R R 1st & ref 7½s, 1936 2.... 101⅞; 2.... 101¼; 9.... 101½; 3.... 101⅞; 1.... 102; 2.... 102; 2.... 102¾; Del & Hudson 5½s, 1937 1.... 100¾; 7s, 1930 4.... 108; 2.... 107⅛; 1st & ref 4s, 1943 1.... 87; Den Gas & El 1st & ref 5s, 1951 1.... 96¼; Den & Rio Gde con 4½s, '36 1.... 74; 1st & ref 5s, 1955 6.... 86; Dery (D G) 1st s f 7s, 1942 1.... 79; Des Moin & F D 1st gtd 4s, 1935 1.... 43¾; Det Edison ref 5s, 1940 2.... 97¾; col tr 5s, '33 2.... 100¼; 1st & ref 6s, 1940 1.... 109½; 4.... 105¾; 4.... 106; Det & Mac 1st 4s, 1995 10.... 69¾; Del United Ry con 4½s, '32 2.... 89; 1.... 89¼; Dis Sec Corp 5s, 'T' Bank 'T' Co ctfs of deposit stamped 1.... 59; Dominion Iron & Steel s f 5s, 1939 1.... 72; 1.... 71½; Donner Steel s f Ser AA, 1942 1.... 115¾; DuPont de Nm 7½s, 1931 1.... 107¼; 2.... 107⅝; 1.... 107¼; Duquesne Lt 1st s f 6s, 1949 1.... 104⅝; 2.... 104¾; Eastern Cuba Sug 7½s, 1937 2.... 104¾; Empire Gas & Fuel 7½s, 1937 4.... 93½; 9.... 90; 10.... 89½; 2.... 89½; 2.... 89; 1.... 89¼; 3.... 89½; Erie 1st gen 4s, 1996 5.... 58¾; 8.... 58; 10.... 58½; 1.... 58¾; cv 4s, Ser A, 1953 3.... 58; 3.... 58½; cv 4s, Ser B, 1953 1.... 56¾; 1.... 56¼; 11.... 56; cv 4s, Ser D, 1953 4.... 54; Erie & Jer s f 6s, 1955 11.... 97; Genes Riv s f 6s, 1957 4.... 94; Fisk Rubber s f 8s, 1941 1.... 99½; 1.... 99¾; Francisco Sug 1st s f 7½s, 1942, interim ctfs 1.... 103¾; Gal Hous & H 5s, 1933 1.... 91; 2.... 91½; Gen Elec 3½s, 1942 1.... 80¾; Gen Refractrs 1st 6s, Ser A, 1952 10.... 99; Georgia & Ala 1st con 5s, 1945 3.... 95¾; Goodrich B F 6½s, 1947 5.... 95¼; 10.... 96; 2.... 95¾; Goodyear Tire & Rub temp s f 8s, 1941 1.... 117; 1.... 116⅝; 2.... 117; s f 8s, 1931 2.... 102¾; 2.... 102¾; 2.... 102⅞; 7.... 102¾; Gray & Davis s f 7s, 1932 1.... 81; Grde Trunk Ry s f deb 6s, 1936 5.... 104; 5.... 104¼; 4.... 104½; Ts, 1940 10.... 112½; 1.... 112⅝; 1st Northrn gen 7s, 1936 1.... 108; 2.... 107⅞; 49.... 108; 1.... 106¾; 2.... 108; 1.... 108⅜; gen 5½s, 1952 5.... 93⅞; 5.... 93¾; 2.... 89; 1.... 89¼; 3.... 89½; Green B & W deb ctfs B 11.... 9½; 1.... 9¼; Gulf & Ship 5s, 1952 1.... 85½; Hav El Ry L & P gen 5s, 1954 1.... 83½; Hershey Choc s f 6s, 1942 1.... 103; Hud & Man 1st 5s, ref 5s, 1957, Ser A 3.... 83; 1.... 82½; adj inc 5s, 1957 3.... 61¾; 3.... 61¾; 7.... 61¾; Humble Oil ref deb 5½s, temp 1932 6.... 98; Ill Bell Tel 1st & ref 5s, 1956 Ser A 8.... 95¼; 5.... 95; Ill Cent 4s, 1952 2 s30f.85; 3.... 85½; Ill Cent 4s, 1953 1.... 83¾; Ill Cent 5½s, 1934 1.... 102¼; 9.... 102; 1.... 101¾; ref 5s, 1955 Interim ctfs 2.... 101¼; ref 4s, 1955 5.... 87¼; Ill Cent & Chi St. L. & N O jt 5s, 1963 1.... 95¾; 4.... 95½; new 1.... 96¼; Ill Steel 4½s, 1940 5.... 93; 1.... 93¼; Indiana Stl 5s, 1952 3.... 101⅜; 3.... 101¼; 1.... 101⅛; 1.... 101⅛; Int Rap Tran 1st & ref 5s, 1966 8.... 61¼; 30.... 61; 6.... 57⅞; Manila R R So Lines 4s, 1939 1.... 58; Market St Ry s f 7s, Ser A, 1940 16.... 100; 1.... 100¼; Metro Edison 6s, Ser B, 1952 2.... 100; Metropln Pwr 1st 8s, Ser A, 1963 1.... 98¾; 8.... 98¼; Midvale Steel col tr 5s, 1936 10.... 88¾; 19.... 88½; 6.... 88¾; 2.... 88¾; 1.... 88½; 1.... 88¾; gen 4s, 1951 16.... 87¾; 7.... 87; 5.... 87⅛; 3.... 87¼; 25.... 87⅜; 11.... 87⅝; Milw Sparta & N Wn 1st 4s, 1947 2.... 86¼; 4.... 86¼; 1.... 86¼; Minn & St L con 5s, 1934 2.... 64; ref & ext 5s, 1962 3.... 15; M St P & S S M col trust 6½s, 1931 1.... 102⅞; 2.... 102⅝; 9.... 102⅞; 1.... 102⅝; con 4s, 1938 2.... 87; Mo Kans & T prior lien 5s, Ser A, 1962 10.... 83¾; 26.... 83¼; 2.... 83⅜; 10.... 83½; 1.... 83¾; 2.... 83⅝; 1.... 83¾; 15.... 84⅜; 11.... 83⅞; 5.... 83¾; 4s, Ser B, 1962 13.... 86¼; 6s, Ser C, 1963 1.... 99¾; 4.... 99¾; 11.... 99¾; 24.... 99⅝; 16.... 100; adj 5s, 1967 15.... 84; Mo Pac 1st 6s, 1949 1.... 98¾; 1st & ref 5s, 1965 3.... 81⅜; 10.... 81⅞; 2.... 82; 2.... 81⅞; 1.... 81⅜; 3.... 81¾; gen 4s, Ser F, 1965 6.... 82; 1.... 82¼; 1.... 82⅛; 1.... 82; gen 5½s, 1965 20.... 76½; registered 4.... 75¾; L S col 5½s, 1996 1.... 74; 3.... 74¾; N Y C & St L deb 4s, 1931 10.... 90⅝; 1.... 90⅞; 11.... 91; 3.... 90⅝; 4s, 1931 2.... 101¼; N Y Dock 4s, 1951 1.... 76⅞; N Y Ed 1st & ref 6½s, 1941 2.... 110⅝; 1.... 111; 1.... 111⅛; 2.... 110⅞; 1.... 110⅝; N Y G E L H & P col tr 5s, 1948 10.... 100¾; N Y N H & H 7s, 1925 1.... 80½; 1.... 80; francs 5.... 75½; cv deb 6s, 1948 9.... 67⅞; 7.... 67⅝; 3.... 68; non cv deb 4s, 1956 2.... 36½; deb 4s, 1957 1.... 41; 1.... 41¼; N Y O & W ref 4s, 1992 2.... 25⅝; ctfs of dep 2.... 25⅝; ctfs of dep 29.... 25½; 6.... 25⅝; N Y Rys con 4½s, 1962 2.... 58½; 2.... 58¾; 15.... 58½; N Y Tel 4½s, 1939 9.... 94⅝; 1.... 95; 1.... 94⅞; 4.... 94⅝; ref deb 6s, 1949 1.... 106⅞; 1.... 106⅝; 1.... 106½; 9.... 106⅝; ref 6s, 1941 5.... 105¾; 1.... 106⅛; 1.... 106½; 1.... 106⅜; N Y Westchst & Bos 4½s, 1946 6.... 47⅞; 1.... 47½; 11.... 47⅝; Nia Lockprt & Ont Pwr 1st 6s, 1955 1.... 108¾; land s f 6s, 1946 5.... 86; 1.... 85¾; 1.... 85¾; 10.... 86; 1.... 86; Louis & Ark 1st 6s, 1927 5.... 97¼; Louisv Gas & El 5s Ser A, 1952 1.... 88¾; 1.... 89; 1.... 88¾; Lou & Nash 7s, 1930 1.... 107½; col tr 5s, 1931 1.... 100; 1st & ref 5s Ser B, 2003 1.... 101⅜; St L div 2s, 1980 1.... 80¼; Magma Cop conv 7s, 1932 5.... 111⅞; Manati Sugar sf 7½s, 1942 1.... 100¾; 8.... 100¼; Manhat cons, 1990 3.... 57¼; 2.... 57⅛; 20.... 57¼; 6.... 57⅛; Manila R R So Lines 4s, 1939 1.... 58; Market St Ry s f 7s, Ser A, 1940 16.... 100; 1.... 100¼; Metro Edison 6s, Ser B, 1952 2.... 100; Metropln Pwr 1st 8s, Ser A, 1963 1.... 98¾; 8.... 98¼; Midvale Steel col tr 5s, 1936 10.... 88¾; 19.... 88½; 6.... 88¾; 2.... 88¾; 1.... 88½; 1.... 88¾; gen 4s, 1951 16.... 87¾; 7.... 87; 5.... 87⅛; 3.... 87¼; 25.... 87⅜; 11.... 87⅝; Milw Sparta & N Wn 1st 4s, 1947 2.... 86¼; 4.... 86¼; 1.... 86¼; Minn & St L con 5s, 1934 2.... 64; ref & ext 5s, 1962 3.... 15; M St P & S S M col trust 6½s, 1931 1.... 102⅞; 2.... 102⅝; 9.... 102⅞; 1.... 102⅝; con 4s, 1938 2.... 87; Mo Kans & T prior lien 5s, Ser A, 1962 10.... 83¾; 26.... 83¼; 2.... 83⅜; 10.... 83½; 1.... 83¾; 2.... 83⅝; 1.... 83¾; 15.... 84⅜; 11.... 83⅞; 5.... 83¾; 4s, Ser B, 1962 13.... 86¼; 6s, Ser C, 1963 1.... 99¾; 4.... 99¾; 11.... 99¾; 24.... 99⅝; 16.... 100; adj 5s, 1967 15.... 84; Mo Pac 1st 6s, 1949 1.... 98¾; 1st & ref 5s, 1965 3.... 81⅜; 10.... 81⅞; 2.... 82; 2.... 81⅞; 1.... 81⅜; 3.... 81¾; gen 4s, 1975 7.... 73½; 1.... 73¾; 1.... 73½; 1.... 73¾; 1.... 73½; 1.... 73¾; 1

# BONUS BILL SWAYS SECURITY MARKETS

### First Effect of Veto Is an Advance in Stock and Bond Prices.

### LIBERTIES REACT LATER

### Reports That the Veto Will Not Be Sustained in Senate Depress Government Issues.

Security markets were watched closely yesterday for a reflection of financial sentiment regarding the soldier bonus. Stock prices moved forward and this was credited to President Coolidge's veto of the bonus bill.

For a time bond prices also advanced, the Liberty group establishing two new records, one for the year and another for all time, while a third class went to the previous high record for all time. Then in the late afternoon reports from Washington indicating that President Coolidge's veto, besides defeat in the House of Representatives, would fall by three votes of winning the support of the Senate, affected Liberty bonds and other tax exempts, which gave way from their higher levels of the morning. The reason, bankers said, was apprehension that new Government issues would be floated.

It was conceded that the effect on the Liberty bond group would be only temporary even should the bonus bill be passed over the President's veto, because of the great abundance of money now seeking investment channels in tax-exempt bonds.

The following table shows price changes yesterday in the Government Bond group:

| Security. | High. | Last. | Net loss. |
|---|---|---|---|
| Liberty 3½s...(a) | 100.2 | 99.31 | 2-32ds |
| First 4¼s.... | 100.21 | 100.19 | 1-32d |
| Second 4¼s.... | 100.17 | 100.13 | 4-32ds |
| Third 4¼s....(b) | 101.1 | 101. | Unch'ged |
| Fourth 4¼s.... | 100.28 | 100.28 | 2-32ds |
| Treasury 4¼s.(c) | 102.22 | 102.18 | 2-32ds |

(a) New high for the year.
(b) New high for all time.
(c) Equalled previous high record for all time.

A new light was thrown yesterday on the widespread buying of Liberty bonds. Primarily, the largest orders have been from banks and insurance companies. The largest individual buyers have invested men with incomes running into the higher tax brackets, German industrialists and other aliens.

Referring to men with incomes running into the higher tax brackets, one banker said:

"No inconsiderable amount of this recent buying—I mean buying of the last twelve months or so—has been done by bootleggers and rum-runners." He emphasized that he was serious.

Inquiry among other bankers and Liberty bond dealers brought what appeared to be a general confirmation. The reasons assigned harmonized on the point that persons engaging in illicit liquor traffic and amassing substantial fortunes were safe "per Uncle" their wealth in the Liberty bonds bearing coupons. Registered Liberty bonds would not shelter them because the records would reveal income figures. But the coupon type of Liberty bonds, it was explained, were favored by the man who wanted to conceal the size of his yearly profits.

## 336-MILE RAILROAD NETS $10,195,983

### Duluth, Missabe & Northern in 1923 Earned $247.92 for Each $100 Share Common.

Net income on the United States Steel Corporation's Duluth, Missabe & Northern Railway in 1923 was $10,195,983, or more than $247.92 for every $100 share of common stock, according to the annual report made public yesterday. This railroad far outran the record made by Henry Ford in 1923, when the Detroit automobile manufacturer realized almost $2,000,000 on a railroad that cost him $5,000,000.

Although the capital stock of the Duluth, Missabe & Northern is less than the purchase price paid by Henry Ford, its net earnings were more than 400 per cent. greater than those of the Detroit, Toledo & Ironton, which is operated by the Ford interests. In both cases the railroads are what are known to railroad men as "plant facilities."

On account of the tremendous volume of ore business assured the Duluth, Missabe & Northern, its gross earnings for many years have been much in excess of those of other railroads with 336 miles of track operated.

The income account of the Duluth, Missabe & Northern for the year, compared with the year before, follows:

| | 1923. | 1922. |
|---|---|---|
| Operating revenue | $22,253,554 | $14,976,811 |
| Operating expenses | 9,007,748 | 7,551,484 |
| Other income | 950,177 | 632,756 |
| Surplus | 10,195,983 | 6,072,200 |

Interest, rents and other fixed charges for the year amounted to $1,128,140, compared with $1,006,083 in 1922.

## NORTHWEST BANKS CLOSED.

### Authorities Suspend One in Wisconsin and Another in Minnesota.

MADISON, Wis., May 16.—State Banking Commissioner D. T. Parker today took over the People's Bank at Clear Lake. Depleted cash reserves, frozen assets and impairment of capital were the causes assigned.

The bank is capitalized at $25,000, with deposits of $168,000.

ST. PAUL, Minn., May 16.—The First State Bank of South Haven was closed today by order of the State Superintendent of Banks because of lack of reserves. The bank's capital is $10,000, with deposits of $215,000.

### Rolling Mill Stock Is Increased.

Stockholders of the American Rolling Mill Company at a special meeting yesterday approved a proposal of the management to increase the authorised common stock from $20,000,000 to $30,000,000. The additional stock will be used for the payment of stock dividends from time to time.

## FINANCIAL NOTES.

The Chemical National Bank announces the appointment of Meredith Wood as assistant cashier. He will assist Wilbur F. Crook, Vice President, at the Madison Avenue office, which will open June 2 at Forty-eighth Street.

The American Exchange National Bank has been appointed registrar of the preferred stock, the Class A common and the Class B common stock of the Remington-Noiseless Typewriter Corporation.

The Farmers Loan and Trust Company on and after May 19 will deliver permanent bonds of Illinois Central Railroad-Chicago, St. Louis & New Orleans Railroad in exchange for temporary bonds outstanding.

The Irving Bank-Columbia Trust Company has been appointed corporate trustee under agreement of conditional sale and indentures of sale to be executed as issue of $134,000 per value equipment trust notes, Series A, of the West Jersey Railroad & Terminal Company.

The National Bank of Commerce in New York, Trust Department, has ready for exchange definitive bonds of Penelec Coal Corporation first mortgage 6½s of 1944 in exchange for temporary bonds.

E. Clark Mooney, formerly with Pearl & Co., is now associated with Chisholm & Chapman, 74 Broadway.

Arthur G. Miller, formerly connected with Arthur Lipper & Co., is associated with Frank R. Cahn & Co.

# MARKETS IMPROVE ON BETTER DEMAND

### Adjustment of Production to Current Redquirements Steadies Prices, Trade Reviews Say.

A steadier tone prevailed in certain markets this week, due to the adjustment of production schedules to current requirements for consumption, and in some instances price schedules stiffened because of better demand, according to the weekly trade reviews. In the main the condition of business in general is still one of limited buying and declining prices, with most of the tests by which business trends are measured showing a contraction of activity. Dun's Review says:

"Larger dealings and price recovery in the hide trade, and to some extent in leather, have come only after a prolonged period of quiet, while curtailment of output, rather than increased transactions, accounts for a firmer attitude among sellers in some textile lines. The restriction of manufacture has reached the point in some industries where pressure of spot offerings has been lessened, but supplies of goods are expected to be available as needed, and nothing indicates an early change from the policy of confining purchases chiefly to actual requirements.

"While future orders unusually moderate, operating schedules at various mills and factories are being lowered, with a consequent decrease in employment of labor or working hours, and some wage reductions have tended further to diminish the public buying power.

"Spring trade has been backward because of late season, and freight traffic, though still above the average for this period, shows a smaller movement than that of a year ago.

"Trade and industry are little changed and are still only about fair, but a slightly more cheerful feeling is noted in wholesale lines and with some manufacturers, whereas retail trade has seemed to complain more of weather conditions; cool weather, with rain or snow in most areas, restricting buying and also very generally retarding crop work and growth.

"Part of the rather more assured feeling in wholesale trade is apparently based on the steadying up of some lines, notably textiles, where price declines are thought to have pretty well run their course. Another steadying feature is the apparently demonstrated mobility of production, which, as in iron and steel has shrunk very sharply, but revealed a very good volume of consumption in some lines."

## MISSOURI PACIFIC DEAL.

### Second Step in the Attempt to Dominate Western System.

W. A. Harriman & Co. of New York will deliver to the Missouri Pacific Railroad 37,500 shares of common stock of New Orleans, Texas & Mexico Railroad Company, on June 2, in exchange for $4,500,000 fifteen-month notes of the former company. This is approximately 25 per cent. of the stock of the New Orleans, Texas & Mexico, which in itself proposes to control the International-Great Northern. The petition which would give the New Orleans, Texas & Mexico control of the International-Great Northern is now under consideration by the Interstate Commerce Commission in a plan of consolidation. The first move was the perfection of the reorganization of the Texas & Pacific on terms that gave the Missouri Pacific control of that property.

The sale of 25 per cent. of the capital stock of the New Orleans, Texas & Mexico Railroad Company hinges upon the approval of the Public Service Commission of Missouri to issue the $4,500,000 bonds.

Unconfirmed reports in financial circles are to the effect that besides the delivery of 25 per cent. of the capital stock to the Missouri Pacific at $120 a share the bankers are pledged to furnish another 26 per cent. at the same figure, thereby giving the Missouri Pacific control of more than 50 per cent. of the capital stock of the company.

On the reports that the deal was about to be consummated the stock of the New Orleans, Texas and Mexico moved to $117¾ a share on the market of the New York Exchange yesterday, a high record for the year.

# CAUTION INDICATED BY TRADE SURVEY

### Business in Eastern States Expected to Hold Middle Course for Next Sixty Days.

### 25 COMMITTEES REPORT

### Investigation Made by Shippers' Advisory Board to Determine Freight Car Requirement.

Business in Eastern Atlantic States will hold to the middle course for the next two or three months, according to the Atlantic States Shippers' Advisory Board. The board's report, issued yesterday, was based on conclusions reached by twenty-five commodity committees after a careful investigation that included the points of view of more than 500 shippers in New York, Pennsylvania, New Jersey, Maryland, Delaware and part of Virginia.

The investigation was conducted to determine the freight car requirement for the next sixty or ninety days. It indicated that business men were exercising caution to avoid overexpansion, both of production and distribution. Manufacturers, it was brought out, were reducing output to correspond more nearly with consumption, but at the same time keeping their organizations prepared for greater activity.

Dealing with conditions in the respective industries, the report said:

"Iron and steel shipments for the next sixty to ninety days are estimated at practically the same as the corresponding period last year. The general condition of the industry is 'fairly good.'

"The Textile Committee estimated that woolen shipments for May and June would be 30 per cent. less than the same month of 1923, but 20 to 25 per cent. increase over the two preceding months of this year.

"Production plans of the automobile factories indicate that 4,800 cars will be loaded in May and 5,000 cars in June this year. This compares with 5,360 cars loaded in March and 4,070 cars loaded in April this year.

"The coffee industry expects that car requirements for the next sixty days will 'approximate what they were in May and June, 1923, but hardly expect they will be exceeded.' For the first four months of 1924 coffee shipments were about 8 per cent. under the corresponding period a year ago.

"Two thousand five hundred cars will be needed to transport the products of the glass container manufacturers during the next two months. The cement industry expects shipments to require 39,165 cars in the same period, of which Eastern Pennsylvania and Maryland will use 22,510 cars and New York 6,655 cars. Cement reports that business is 'equaling expectations.'

"The petroleum industry expects to do 10 per cent. more business the following two months than it did during the same period of 1923. May and June shipments of lime and plaster this year are expected to be 10,140 cars, divided as follows: New York, 11,730 cars; New Jersey, 250 cars; Pennsylvania, 5,165 cars; Maryland, 1,675 cars; Vermont, 290 cars.

"The lumber industry expects little decrease in the present movement of forest products."

"Milk consumption in New York will be from 6 to 7 per cent. more in May and June this year than last year, but a corresponding increase in equipment will not be required because of shorter loadings and the increased use of motor tank trucks. The general condition of the milk and milk products industry is described as 'unsettled, with large stocks on hand.'

"The approximate empty box car requirements for salt shippers in New York for the next sixty days were given as 3,795 box cars, of which 2,520 cars will be needed for rock salt shipments and 1,275 cars for evaporated salt. It was brought out that the salt industry was below normal at present, but a market increase in the consumption of rock salt used by manufacturers is expected."

### New American Locomotive Executive.

L. S. Carroll has been appointed a Vice President of the American Locomotive Company, in charge of purchases of the company.

## WESTERN TRAFFIC NORMAL.

### Loss Through Stock Disease Made Up in Other Shipments.

The hoof and mouth disease on the Pacific Coast will have little effect on western railroad traffic, it was said yesterday by officials of the Southern Pacific and the Atchison, Topeka & Santa Fe. While the shipments of cattle and produce have been cut somewhat, the loss has been made up through other business.

Recent car loading statements from the Southwestern district indicate that shipments were a trifle above the same weeks of last year. This district with the Northwest were the only sections of the United States where the car movement was greater than in the same period of last year.

### Report on Electrical Market.

The electrical market continues in good volume, with steady prices, according to the weekly survey of The Electrical Survey, which says that sales to date show a very satisfactory total. A large contract for steel-mill electrification was placed during the week, the report said.

# BID AND ASKED QUOTATIONS

### FOREIGN ISSUES.

Closing quotations for Government and municipal bonds issued in this country and in American currency values.

| | Bid. | Asked. |
|---|---|---|
| Argentine 5s, 1945 | M. & S. | 89 |
| Argentine 5s, 1947 | M. & S. | 89 |
| Argentine 6s, 1959 | F. & A. | 101 |
| Australian Govt. 5½s, 1945 | J. & J. | 99¾ |
| Belgium 6s, 1925 | J. & J. | 100 |
| Belgium 7½s, 1945 | J. & D. | 103½ |
| Belgium 8s, 1941 | F. & A. | 101¾ |
| Brazil (U.S. Rep. of) 8s, 1941 | J. & D. | 93 |
| Canada Steamship 7s, '43 | M. & N. | 85½ |
| City of Bergen 8s, 1945 | M. & N. | 100½ |
| City of Berne 5s, 1945 | M. & N. | 100½ |
| City of Bordeaux 6s, 1934 | F. & A. | 97 |
| City of Christiania 8s, '45 | A. & O. | 100½ |
| City of Copenhagen 5½s, 1952 | M. & N. | 94 |
| City of Lyons 6s, 1934 | M. & N. | 97 |
| City of Marseilles 6s, 1934 | M. & N. | 97 |
| City of Montevideo 8s, 1952 | M. & N. | 97 |
| City of Oslo 6s, 1945 | J. & J. | 100½ |
| City of Stockholm 5½s, 1954 | M. & S. | 94 |
| City of Sydney 5s, 1957 | A. & O. | 96 |
| City of Vienna 6s, 1934 | J. & J. | 97 |
| Commonwealth of Australia 5½s, 1945 | J. & J. | 99¾ |
| Cuba 5s, 1944 | J. & J. | 100½ |
| Cuba 5s, 1949 | J. & J. | 100½ |
| Cuba 5s, 1950 | J. & J. | 100½ |
| Cuba 5s, 1944 | J. & J. | 100½ |
| Cuba 5s, 1945 | J. & J. | 100½ |
| Cuba 5s, 1946 | J. & J. | 100½ |
| Cuba 5s,

# RAILROADS REPORT EARNINGS UNDER 6%

### Eleven of Largest Carriers Fail to Show 1923 Excess to Be Shared by Government.

### P. R. R. $50,000,000 BELOW

### Statements to I. C. C. So Far Indicate Small Hope of Realizing $40,000,000 Estimated Surplus.

The Interstate Commerce Commission will have to press the collection of excess railway earnings in 1923, estimated by some officials at $40,000,000, if it wants to obtain these funds under the Transportation act of 1920. This became apparent yesterday when it was learned that of the eleven of the large carriers which have filed reports to the commission, not one admits that earnings were 6 per cent. on the book value of the property.

In most cases the railroads have taken the stand that their earnings were far below the 6 per cent. allowed by the recapture clause. Under the law all earnings over that amount would have to be divided equally with the United States Government.

The attitude of the railroads, it was said, was that the value of the property is so large that the earnings of 1923, although in some cases large, do not even approach the 6 per cent. mark.

The 1923 report filed with the commission by the Pennsylvania Railroad shows its property to be valued at $2,300,085,072. Figured on such an amount the 6 per cent. allowed by the law would be $138,005,104. The report shows earnings of $88,065,480.

The Atchison, Topeka & Santa Fé reports property valued at $923,654,137. Six per cent. returns would be $56,000,887, but the reported earnings were $46,528,703.

One of the roads that almost approached its limit was the Norfolk & Western with a valuation of $360,370,158, which claims it is entitled to earn $22,162,200, and earned $20,008,896.

The Southern Railway claims it was entitled to earn $48,871,344, and earned but $40,114,104; the Seaboard Air Line, $13,253,400, on earnings $26,387,879; the Illinois Central System, $27,900,000, earned $22,630,230; the Northern Pacific, $34,410,503, earned $17,100,556; the Great Northern, $42,164,853, earned $24,949,497, and the Pere Marquette, $12,902,664, which earned $6,260,200.

## SUGAR STILL ON DECLINE.

### Trade Expects Lower Prices to Bring Increase in Consumption.

Sugar prices stiffened in the closing days of this week, but the trend for the week as a whole was again downward. Prices now are about 1.60 cents a pound lower than two months ago and about two cents a pound below this time last year. In England the price is down about 4.30 cents. As a result of the lower prices, the trade expects an increase in consumption in the next few months.

Commenting on conditions in the industry, the United States Sugar Association says: "In the week immediately following a reduction in the tariff on sugar 14s per cwt., followed by a reduction in the price of the refined product of the same amount, consumption in England increased 5,015 long tons. If this rate is maintained for the balance of the year, the total increase will amount to 185,000 long tons. As Brazil, Peru and Mauritius, upon whom England relies for some of her customary supplies, have produced 236,000 long tons less and supplied her with 108,000 long tons less than last year, she will be forced to compete with the United States for Cubas to cover some of her requirements.

"United States annual increase in sugar consumption averages 5.389 per cent. So far this year only 6,300 long tons of full-duty sugars have been imported into the United States. During the whole of last year, 164,000 long tons of full-duty sugars were imported. Protracted cold, rainy and unseasonable weather has restricted consumption to such an extent as to relieve dealers from carrying any more than day to day supplies."

## GRANBY CON. EARNINGS.

### Reports Net Income of $320,163 for First Quarter of 1924.

The report of the Granby Consolidated Mining, Smelting & Power Company, Ltd., for the first quarter of the calendar year issued yesterday, shows net income before depreciation and depletion of $320,163. Value of copper produced was $1,172,943; operating costs, including overhead, $835,730; operating income, $337,212; miscellaneous income, $54,386; total income, $391,598, and accrued bond interest which was subtracted to arrive at the net income figure, $71,435.

President J. T. Crabbs, told stockholders that "due to abnormal weather conditions and the expense of breaking in the new concentrator, it is anticipated April costs will be somewhat higher."

### Armour Dividends Declared.

Directors of Armour & Co. have declared the regular quarter dividend of 1¾ per cent. on the cumulative preferred stock of Armour & Co. of Illinois, Armour & Co. of Delaware and the North American Provision Company. In his report to the directors President F. Edson White of the company said: "Results o foperations during the first four months of this year are exceptionally satisfactory."

### Tariff Cuts Off Canadian Wheat.

WASHINGTON, May 16.—Imports of wheat from Canada last week fell to 240 bushels, attributed by Commerce Department officials to the increased tariff rate placed on imports recently in the Presidential proclamation invoking the flexible provisions of the tariff law. Weekly imports before the increase became effective averaged nearly 500,000 bushels.

### Permit Rail Loan for Equipment.

WASHINGTON, May 16.—The Rutland Railroad Company was authorized by the Interstate Commerce Commission today to issue $825,000 of equipment trust certificates to be sold at not less than 96.96 per cent. of par, the proceeds to be used for purchase of equipment.

### C. N. to Issue $15,000,000 Bonds.

WASHINGTON, May 16.—The Great Northern Railway Company received authority from the Interstate Commerce Commission today to sell $15,000,000 of general mortgage 5 per cent. gold bonds.

### Brass Sheets and Tubes Decline.

The American Brass Company yesterday announced a reduction of ½ cent a pound in sheet brass, brass tubes and sheet copper. The reductions are in line with the recent drop in copper metal —loss.

## CROSSING PROBLEM WORRIES RAILROADS

### Executives and State Commissioner Trying Many New Plans to Avoid Accidents.

With more than 15,000,000 automobiles in use in the United States, and the number increasing at a rapid rate, railroad officials, members of State commissions and operators of interurban railroads are turning their attention to methods that will prevent the loss of life at railroad crossings. All admit that the ideal solution of the problem would be the elimination of all grade crossings. Such an undertaking would require so great a time and cost such a staggering sum of money that railroad officials are urging public officials to join with them in other methods.

Meanwhile every railroad executive is trying in every way possible to reduce the number of grade crossings on his railroad. A recent review of annual reports for 1923 shows that practically every railroad in the United States during that year did away with some of its more dangerous crossings, often at great expense to itself, and that most of the railroads were considering a similar program for this year.

But students of the problem declare that these efforts are far too slow. They maintain that other policies will have to be adopted to help out this work if the large loss of human life on the railroad crossings is to be cut down rather than increased.

Throughout the United States there are numerous country roads that cross and recross railroad tracks. In such instances, it is stated, it often would be cheaper to relocate the highway than to construct railroad crossings above grade. This, friends of the program say, would in most cases shorten the road and add greatly to its convenience as a highway.

Where there are a number of roads crossing a railroad within a comparatively short distance, it is urged that one good crossing be provided for all, and they should be rerouted to use this crossing.

Physical conditions at the grade crossings should be made such that the engineer and the traveler on the highway will have the best view possible. The cutting out of bushes, the grading down of embankments and the dispensing with unnecessary signboards are some of the methods by which this can be brought about.

State Governments can greatly help in the solution of the whole problem, according to railroad officials. In the States that have failed to pass a law requiring the drivers of all vehicles to bring the same to a stop before crossing a railroad track this law should be written upon the statute books, and then enforced. The right to drive an automobile should be restricted to do away with the careless drivers.

One of the greatest causes of death, it is stated, is motorbus accidents, because when a motorbus is hit the loss of life is generally very high. For this reason the officials say that the restrictions on buses should be even more strict than on other vehicles, and that the buses should come under the direction of the railroad and utility commissions of the State, where they could be more easily controlled.

Speed, but one of the most important means of reducing the accidents pointed out is through public education. This can be done by advertising campaigns and the inserting of literature on accident prevention, as well as by including safety-first courses as a part of the training in high schools.

## LIVERPOOL COTTON WEEK.

### British Stocks Continue to Decrease —Week's Imports Smaller.

LIVERPOOL, May 16.—Weekly cotton statistics: British stocks 626,000 bales compared with 651,000 last week, 663,000 two weeks ago, and 694,000 in this week a year ago; of which American 349,000 bales, against 378,000 a week ago and 387,000 two weeks ago. Imports 35,000 bales, against 46,000 last week; of which American 15,000, against 23,000.

Forwarded 56,000 bales, against 54,000; of which American 36,000 bales against 35,000. Exports 4,000 bales, against 4,000 last week. Sales 25,000 bales against 30,000; of which American 17,000 against 26,000.

## WOOL MARKET UNCERTAIN.

### Home Prices Lower—European Position Irregular.

BOSTON, May 16.—The Commercial Bulletin will say tomorrow: "The market still is lacking in stability, although the trade is perhaps more hopeful, as time passes, that business will presently improve. Sales of yarns and tops have been made at lower prices, sometimes at prices below their intrinsic value. Meanwhile the wool market continues in rather an irregular way. The sale of the Jericho pool in Utah at 42 cents does not seem to have had the stabilizing effect upon the western market that it usually has had, although prices there are not greatly changed.

"London has been irregular throughout, although the sales toward the end of the present week seem to have become a little stronger. The foreign markets generally still are ready to buy wool, but financial requirements are heavy at the moment and the market is a bit groggy, in consequence."

## GOOD WEEK IN DRY GOODS.

### Gain in Store Sales Offsets Slight Drop in Road Orders.

*Special to The New York Times.*

CHICAGO, May 16.—Marshall Field & Co., in their weekly review of the wholesale dry goods trade, say:

"Our wholesale deliveries of dry goods during the past week showed an increase over the week previous, although falling somewhat to reach the volume of the same period a year ago.

"Road sales were slightly below the figure of a week ago and were less than during the same week last year.

"There were more customers in the market than in 1923 for the corresponding period.

"Collections were less than for the corresponding week a year ago."

## 5,000 NEW LAWS IN 1924.

### Industrial Council Official Warns of Menace to Country.

Ten of the eleven State Legislatures meeting this year have passed more than 4,000 new State laws, already increasing legal complexity and striking at law enforcement, according to M. J. Hickey, Assistant Secretary of the National Industrial Council which met yesterday at the Waldorf-Astoria.

He was predicted that the total product of the Legislative mills of the country in 1924 would be more than 5,000 new laws.

"The impractical aspects of such a volume of State law production are evident to lawyers, courts and the people in general," said Mr. Hickey. "We talk about stopping the flood of unassimilable aliens to our shores, but we apparently overlook the real menace to a high standard of legislation, government and law enforcement which such an indigestible mass of ney laws involves. What we need in this country as a means of reviving public respect for law is not more laws, but prolonged vacation from lawmaking, a general clarification of enacted statutes and the repeal of many of obsolete but bothersome statutes."

### Gov. McMaster to Address Bankers.

Governor W. H. McMaster of South Dakota, accompanied by A. W. Ewert, Treasurer of the State Rural Credit Board, will be entertained with a luncheon at the Bankers' Club on Monday. Following the luncheon the Governor will address a meeting of bankers and others interested in the conditions of the Northwest in the Bankers' Club.

# LARGE OFFERINGS PUT COTTON DOWN

### Predictions of Better Crop Weather Work Against Market and Prices Recede.

### DROP AT LIVERPOOL ALSO

### Exports for Week 84,000 Bales, Against 26,000 Last Year—Insight Figures 72,000, Against 50,000.

Sensitiveness of the cotton market to weather conditions in the South was again demonstrated yesterday when predictions of fair and warmer in nearly all sections caused a setback in prices. Instead of active buying of the previous session, both old and new crop contracts appeared in larger quantity, the May position particularly developing an easier tone. The recent sharp advance attracted more selling on all three Exchanges, Liverpool turning an early rise of 25 points on near months into a net decline of 5 points at the close. Final prices here proved the lowest of the day and showed a loss of 41 to 55 points.

The feature of early trading was the sale of 5,000 July by the same broker who purchased 10,000 bales below 27¾ cents two weeks ago. Scattered selling here and in New Orleans later in the morning carried October around 35¾ cents and July below 29 cents. The May position loosened up the last hour, 1,463 bales being received on consignment to the local stock, which had an unsettling effect on later months. Trading in May ceases on the 23d inst., and outstanding interest has been reduced materially through the persistent covering of late. With more May contracts offered July lost ground, while reselling of late months brought lowest prices of the session in final trading.

Insight figures for the week showed 72,000 bales against 50,000 last year, making 10,641,000 for the season against 10,555,000 last year. Exports were 84,000 bales for the week against 26,000 last year. Spinners took 194,000 against 150,000 last year, making 6,970,000 for the season compared with 10,904,000 last season. The visible supply decreased 121,000 against 100,000 last year, leaving the supply of American 1,640,000, compared with 1,619,000 a year ago. The world's visible supply of all growths is 3,305,000 against 3,313,000 a year ago.

Yesterday's quotations follow:

| | Open. | High. | Low. | Close. | Previous Day |
|---|---|---|---|---|---|
| May | 31.75 | 31.78 | 31.13 | 31.13-31.17 | 31.68 |
| July | 29.25 | 29.25 | 28.86 | 28.86-28.90 | 29.35 |
| Oct. | 25.50 | 25.50 | 25.15 | 25.15-25.18 | 25.56 |
| Dec. | 24.78 | 24.80 | 24.50 | 24.50-24.52 | 24.96 |
| Jan. | 24.42 | 24.48 | 24.14 | 24.14-24.25 | 24.55 |

The local market for spot cotton was quiet, 55 points decline to $1.50c for middling upland.

Southern spot markets were: Galveston 30.65c, 35 points decline; New Orleans $1.20c, 55 points decline; Savannah 30.65c, 45 points decline; Norfolk 30.13c, 50 points decline; Memphis 30.75c, unchanged; Houston 30.50c, 50 points decline; Little Rock 30.25c, unchanged.

Yesterday's cotton statistics were:

| | Yesterday. | Week. | Last Year. |
|---|---|---|---|
| Port receipts | 13,184 | 4,680 | 8,628 |
| Exports | 24,250 | 6,480 | |
| Exports, season | 5,210,093 | 6,126,196 | 4,878,106 |
| New York stocks | 67,150 | 75,462 | 85,548 |
| Port stocks | 350,166 | 437,837 | 406,154 |
| N. Y. arrivals | 1,463 | 183 | 5,337 |

Liverpool cables: Spot cotton was quiet at 17.80d, 23 points advance, for middling. Sales 4,000, of which American 3,000; imports 8,000, American 3,000. Futures opened steady, 13 to 22 points advance, and closed easy, 5 points decline to 7 points advance. Prices: May 17.53d, July 16.87d, Oct. 14.78d, Dec. 14.32d, Jan. 14.22d.

Manchester—Yarns had a moderate demand, and cloths more demand.

# TRADE BROADENS AND WHEAT RISES

### Buying on Breaks and Selling on Bulges Hold Markets Within Narrow Range.

*Special to The New York Times.*

CHICAGO, May 16.—Persistent buying of July wheat here against sales at Winnipeg was largely responsible for an advance in values today, with all deliveries up ¾ cent at the last. There were also intimations that Eastern speculators were giving the market more attention, and at times a broader trade was noted, although it is still below normal. Winnipeg July, in the face of the selling by Chicago interests, gained ¼ cent on this market, while May there was taken freely by exporters and gained the same amount as Chicago. There were indications of a larger export business than the 750,000 bushels of Manitobas reported at the seaboard.

Dry weather complaints are gradually increasing from many sections of the West and Southwest, but are not yet sufficiently serious to cause apprehension, and Kansas City July went to 9 cents under Chicago, the widest discount on the crop.

It is figured that the total Winter and Spring wheat acreage in the United States this year is about 53,000,000 acres, compared with 76,000,000 acres in 1919 and a pre-war 1909-13 average of 47,000,000 acres. However, there is more than sufficient acreage under average crop yields to take care of domestic demand and leave a fairly good surplus for export.

Eastern houses are buying on breaks and reselling on bulges, tending to hold values within relatively narrow limits.

B. W. Snow, in a summary of conditions, called attention to the fact that moisture is deficient in Iowa and Nebraska and there is a very noticeable lack of surface moisture in parts of Kansas.

It is expected that local stocks will show a good decrease for the week due to liberal shipments to Buffalo mills.

Primary arrivals of wheat today were 714,000 bushels; week ago, 437,000; last year, 740,000. Shipments, 1,154,000; week ago, 476,000; last year, 1,463,000.

Corn closed ¼ to ⅓ cent higher, with the local element moderate buyers. May acted a little bright and closed on the trading price to the July. Receipts of only thirty cars had some effect on sentiment, although Illinois offered corn to arrive for the first time in several weeks.

Planting is making rapid progress with warmer weather and on May 15 about 25 per cent. of the Illinois acreage was in, according to an official report.

Oats were dull and unchanged to ⅛ cent higher with ryo up ¼ to ⅜, the latter on local buying. Charters were made for 360,000 bushels oats to Port Huron.

Corn receipts were 420,000 bushels; week ago, 668,000; last year, 198,000, and shipments, 723,000 bushels; week ago, 497,000; last year, 456,000.

Chicago.

Today's Chicago prices for the principal grains were as follows:

WHEAT.

| | High. | Low. | Close. | Prev. Close. | Last Year. |
|---|---|---|---|---|---|
| May | 1.03 | 1.01¾ | 1.02¾ | 1.03¾ | 1.18 |
| July | 1.06⅞ | 1.05-⅝ | 1.06⅝ | 1.06¾ | 1.16 |
| Sept. | 1.07¾ | 1.07 | 1.07¾ | 1.07¾ | 1.16 |
| Dec. | 1.10⅜ | 1.09⅝ | 1.10 | 1.09⅝ | |

CORN.

| | High. | Low. | Close. | Prev. Close. | Last Year. |
|---|---|---|---|---|---|
| May | 76-¾ | 75¼ | 76 | 75¾-¾ | 80¾ |
| July | 75¾ | 75⅛ | 75 | 75⅜ | 80 |
| Sept. | 75⅛ | 74⅝ | 74⅝ | 75⅛ | 80 |
| Dec. | 67⅞ | 66⅞ | 67⅛-⅜ | 67⅛ | |

OATS.

| | High. | Low. | Close. | Prev. Close. | Last Year. |
|---|---|---|---|---|---|
| May | 46⅜-7 | 46⅛ | 46⅜-7 | 46⅝ | 42⅝ |
| July | 44 | 43⅝ | 44 | 43⅝ | 42⅝ |
| Sept. | 33½ | 33¼ | 33⅜ | 33⅝ | 40¼ |

RYE.

| | High. | Low. | Close. | Prev. Close. | Last Year. |
|---|---|---|---|---|---|
| May | 85 | 84½ | 85 | 84⅝ | 78¾ |
| July | 87 | 86⅝ | 87 | 86¾ | 76¾ |

PROVISIONS.

| | High. | Low. | Close. | Prev. Close. | Last Year. |
|---|---|---|---|---|---|
| LARD— | | | | | |
| May | 10.47 | 10.45-47 | 10.47 | 10.47 | 11.02 |
| July | 10.65-67 | 10.63 | 10.62-65 | 10.65 | 11.17 |
| Sept. | 10.95 | 10.87 | 10.87 | 10.92 | 11.43 |

Winnipeg.

Today's Winnipeg prices for the principal grains were as follows:

WHEAT.

| | High. | Low. | Close. | Prev. Close. | Last Year. |
|---|---|---|---|---|---|
| May | 1.03⅝ | 1.02⅝-¾ | 1.03⅝ | 1.03⅝-¾ | 1.17¼ |
| July | 1.04⅛ | 1.03⅝ | 1.04⅛ | 1.04⅛ | 1.16 |
| Oct. | 1.00¼ | .99⅝ | 1.00¼-½ | .99⅝ | 1.15¼ |

OATS.

| | High. | Low. | Close. | Prev. Close. | Last Year. |
|---|---|---|---|---|---|
| May | .39¼ | .38⅝ | .39 | .38⅝ | .45¼ |
| July | .40 | .39¼ | .40 | .39¼ | .45¼ |
| Oct. | .38¼ | .38¼ | .38½ | .38¼ | .45¼ |

## PRODUCE MARKETS.

BUTTER—Receipts (May 15), 16,841 packages. Market declined about 1c on most grades. Creamery, higher than extras, a pound, 39@39½c; extras, 92 score, 38½c; firsts, 37¼@38c; seconds, 35@37c; lower grades, 30@34½c; standards, cars, 90 score, 38½c; 89 score, 38c; 88 score, 37¼@37½c; 86 to 87 score, 36½@37c; unsalted, higher than extras, 41@41½c; extras, 92 score, 40½c; firsts, 39½@39½c; seconds, 37@38c; renovated fresh, 32@34c; ladles, current make, extras, 34@36c; firsts, 31@32c; seconds, 28½@30c; lower grades, 27@28c; packing stock, current make, No. 1, 29½c; No. 2, 28c; lower grades, 20@27c.

EGGS—Receipts (May 15), 32,911 cases. Market generally firm. Fresh gathered extras, dozen, 29@29½c; storage packed, extra firsts, 28½@28½c; firsts, 27½@28c; fresh gathered extra firsts, 26¼@27¼c; firsts, 25½@26c; seconds and poorer, 24½@25½c; storage packed, No. 1, 24@24½c; regular packed No. 1, 23½@24c; No. 2 and poorer, 22½@23c; checks, fair to choice, dry, 20@25c; duck eggs, Indian runner, fancy, selected, 34@36c; Baltimore and other near-by, fine to fancy, 29@30c; other duck eggs, 28@29c; Jersey and other near-by henneys, white, closely selected, extras, 34@35c; near-by and Western henneys whites, average extras, 32@33c; do firsts to extra firsts, 28@31c; near-by gathered whites, firsts to extra firsts, 30c; near-by whites, undergrades, 26½@27½c; near-by whites, mediums, 40 to 41 pounds net, 26½@28c; Pacific Coast whites, firsts to extras, 28@28½c; mediums, 26@27c; other Western and Southern selected whites, 26@30c; Jersey and other near-by and Western henneys browns, extras, 30@32c.

# NEW INCORPORATIONS

### New York Charters.

*Special to The New York Times.*

ALBANY, May 16.—Forty-nine new corporations, with an aggregate capitalization of $1,109,000, were chartered today. They include:

Checks' Mercantile Co., Manhattan, $10,000; R. Sachs, I. H. Hillelson, S. Berkowitz. (Attorneys, Axel Bros., 10 East 43d St.)

National Tannery and Trading, Manhattan, $25,000; S. Solomon, H. Babbin, B. Hantrerk. (Attorney, S. A. Langfur, 36 West 44th St.)

L. & C. Construction Corp., Manhattan, realty, $50,000; E. and P. Lowenstein, Cohen. (Attorney, H. S. Mansfield, 33 West 42d St.)

Wildenstein & Co., Manhattan, works of art, 1,000 shares common stock, no par value; E. Bernheim, P. Wildenstein, F. W. Greenfield. (Attorneys, Hollander & Bornheimer, 61 Broadway.)

Hecla Land Co., Manhattan, realty, 1,000 shares common stock, no par value; C. G. Hoffman, A. E. Kilkenny, C. A. Springstead. (Attorneys, Rose & Paskus, 128 Broadway.)

Calumet Land Co., Manhattan, realty, 1,000 shares common stock, no par value; same as preceding.

Valentine Building Co., Bronx, $15,000; R. G. and C. A. Piazza, N. Picarotta. (Attorney, R. H. Bergman, 2,804 3d Av., Bronx.)

Poole Manufacturing Co., Manhattan, clocks and mechanical devices, 1,000 shares preferred stock, $100 each; 2,000 common, no par value; A. H. Gleason, W. Levin, J. A. Carroll. (Attorneys, Hastings & Gleason, 256 Broadway.)

Rhodium Realty Corp., Watertown, $20,000; B. R. Taggart, J. F. Amos, F. B. Clark. (Attorney, R. Corrigan, Wolworth Bldg.)

Johnson Oil Burner Co., Brooklyn, $20,000; A. Fine, M. L. Murzin. (Attorney, B. H. Feuer, 150 Broadway.)

Stamford Holding Corp., Richmond Hill, realty, $25,000; B. and N. Rubin, R. M. Smith. (Attorney, E. J. Helmick, Jamaica.)

Huffman Agency, Manhattan, employment agency, 50 shares common stock, no par value; S. Whitaker, L. E. Donahue, M. L. Bruckner. (Attorneys, Rogers & Whitaker, 60 Wall St.)

Lake Fazzello Development, Middletown, Summer resort, $50,000; E. Nielsen, J. W. Thorn. (Attorney, A. C. N. Thompson, Middletown.)

Maywood Hotel Corp., Manhattan, 200 shares common stock, no par value; M. Christom, J. Nicholas, C. Scumas. (Attorney, G. Caranicholas, 2 Rector St.)

Lake Bay Service Station, Buffalo, $15,000; L. J. and J. P. Barr, D. J. O'Neil. (Attorneys, Donnelly, O'Neil & Linda, Buffalo.)

Mosar-Max Hat Co., Manhattan, feather hats, $10,000; C. Tepper, E. A. London, G. Cooper. (Attorneys, Weisberger & Leichter, 60 Nassau St.)

Horwitz & Sons Co., Manhattan, jewelry, $20,000; B. Fourian, T. Chanesian. (Attorney, G. S. Kebabian, 27 William St.)

Stanley Corp., Manhattan, 250 shares common stock, no par value; M. W. and M. Plapinger. (Attorneys, Baker & Obermeier, 34 Nassau St.)

Monorah Electric Fixture Corp., Manhattan, $10,000; H. and P. S. Jablonowitz, J. Levenstein. (Attorney, L. Allen, 349 Stone Av., Brooklyn.)

Harwood Investors, Brooklyn, gasolins stations, $5,000; R. Cantor, G. A. Shapiro, H. Sanit. (Attorney, N. D. Shapiro, 50 Court St., Brooklyn.)

Hurwitz & Speciality Shop, Manhattan, groceries, $15,000; S. Hurwitz, J. Egel, S. Lewin. (Attorney, W. Weintraub, 291 Broadway.)

Van Pelt Corp., Queens, realty, $20,000; L. Rood, K. Miesem. (Attorney, J. J. Lewin, Long Island City.)

Havemeyer Cab, Queens, autos, $10,000; H. V. and E. J. Norton Jr., J. N. Butterly. (Attorney, E. A. Elsner, 1,545 Broadway.)

Miller-Grant Rubber Co., Troy, tires, $10,000; H. T. and E. F. Miller, W. A. Gross. (Attorneys, Taylor & Taylor, Troy.)

Integral Equities Corp., Manhattan, securities, $100,000; H. E. Shumway, E. Horns, A. Mollenhauer. (Attorney, H. P. Granger, 165 West 80th St.)

Bleecker Furniture Co., Manhattan, $2,000; H. and A. and F. Piperno. (Attorney, S. S. Isaacs, 266 Grand St.)

Sterling Mint Co., Manhattan, candy, $100,000; B. Hayt, L. Moss, J. G. Griffin. (Attorneys, Dittenhoefer & Fiebel, 1,483 Broadway.)

Stanton Realty Corp., Manhattan, $25,000; S. A. and E. H. Breeze, H. S. Lavner. (Attorney, H. I. Guggenheim, 165 Broadway.)

Arthur Miller, Manhattan, insurance, 200 shares common stock, no par value; A. and I. Miller. (Attorney, J. B. Miller, 165 Broadway.)

S. & Y. Restaurant, Long Beach, $10,000; M. and E. Schaefer, M. Insler. (Attorneys, Cohen, Haas & Schimmel, 302 Broadway.)

Heslima Realty Co., Manhattan, $20,000; H. and F. Feuerbaumer, S. Siegel. (Attorney, C. H. Zinover, 61 Chambers St.)

Portable Specialty Corp. of New York, Manhattan, make phonographs, 1,000 shares common stock, no par value; F. J. Hattenbach, J. V. Slyman, J. F. Hocking. (Attorneys, Bingham, Engler & Gones, 44 Wall St.)

Dowst & Clemens, Manhattan, realty, $5,000; W. Sanches, H. Dowd, D. Clemens. (Attorney, J. V. Mitchell, 238 Broadway.)

Crotona Credit Association, Bronx, mercantile, $20,000; P. Bellowitz, G. Bragin. (Attorney, H. Levin, 15 Park Row.)

West Side Commercial Corp., Manhattan, realty, $25,000; V. Leshin, H. Clifford, S. Plick. (Attorney, S. E. Ginsburg, 1,540 Broadway.)

Contractors and Engineers' Sales Corp., Manhattan, $3,000; A. S. Martin, J. L. Gregorich. (Attorney, E. H. Avram, 360 Madison Av.)

Murphy Motors, Bronx, auto sales agency, $10,000; R. Rose, B. Schrier, J. Murphy. (Attorney, H. Rosenberg, 1,540 Broadway.)

Crispy Cone Co., Brooklyn, $10,000; D. A. and S. B. Lindo, G. J. Coppenheim. (Attorney, A. I. Nowak, 60 Court St., Brooklyn.)

Rochester Doughnut Corp., Rochester, food, $30,000; G. Page, C. R. Wright, M. E. Jennings. (Attorneys, Hayes, Mann, Straus & Whipple, Rochester.)

Inland Shipper Irrigation Corp., Manhattan, 200 shares common stock, no par value; M. and M. Plapinger. (Attorneys, Baker & Obermeier, 34 Nassau St.)

Michelsen Garage Co., Brooklyn, $28,000; M. B. and D. and S. Richelsen. (Attorney, A. L. Geilich, 175 5th Av.)

Paulding Avenue Realty Corp., Manhattan, 500 shares common stock, no par value; N. and B. Nelson. (Attorney, L. C. Burdett, 233 Broadway.)

Leon Coffee Pot, Manhattan, restaurants, $10,000; C. Sloman, F. Sweed, H. Mehler. (Attorney, M. Behmer, 291 Broadway.)

Sheriff & Second Streets Realty Co., Manhattan, $10,000; J. Silverstein, H. Kosman, H. Silverman. (Attorney, M. Silverstain, 305 Broadway.)

Syncho Products Corp., Manhattan, spirits, $200,000; W. J. Rose, M. Kraushaar, S. H. Fuchs. (Attorneys, Celler & Kraushaar, 51 Chambers St.)

Cobbler Soda Co., Schenectady, $25,000; M. and A. Lambis, F. Longe. (Attorney, D. B. Salmon, Schenectady.)

### CAPITAL INCREASES.

Max Held Waist Co., Manhattan, $25,000 to $75,000.

Neo-Gravure Printing Co., Manhattan, $100,000 to $300,000.

Edari Realty Corp., Manhattan, $50,000 to $100,000.

Brand-Chaitlion Co., Manhattan, $200,000 to $300,000.

Empire State Improvement Corp., Manhattan, $5,000 to $35,000.

Terminal Barber Shops, Manhattan, 10,000 shares common stock, no par value to 12,000, of which 1,000 are preferred, $100 each, and 11,000 common, no par value.

United Refrigerator Co., Manhattan, $6,000 to $40,000.

Messevey's Industries, Buffalo, $50,000 to $80,000.

Montgomery Electric Light & Power Co., $100,000 to $250,000.

Refined Shoe Co., Brooklyn, $10,000 to $34,000.

Levi & Seligman, Brooklyn, $200,000 to $500,000.

### NAME CHANGES.

S. Whitman, Manhattan, to Chapeau Lafayette.

Ferris Auto Supply Co., Manhattan, to Ferris Radio Supply Co.

Duncan Commission Co., Manhattan, to Duncan Supply Co.

Lake Fazzello Development, Middletown, Summer resort, $50,000; E. Nielsen, J. W. Thorn. (Attorney, A. C. N. Thompson, Middletown.)

Maywood Hotel Corp., Manhattan, 200 shares common stock, no par value; M. Christom, J. Nicholas, C. Scumas. (Attorney, G. Caranicholas, 2 Rector St.)

Lake Bay Service Station, Buffalo, $15,000; L. J. and J. P. Barr, D. J. O'Neil. (Attorneys, Donnelly, O'Neil & Linda, Buffalo.)

Mosar-Max Hat Co., Manhattan, feather hats, $10,000; C. Tepper, E. A. London, G. Cooper. (Attorneys, Weisberger & Leichter, 60 Nassau St.)

Horwitz & Sons Co., Manhattan, jewelry, $20,000; B. Fourian, T. Chanesian. (Attorney, G. S. Kebabian, 27 William St.)

Stanley Corp., Manhattan, 250 shares common stock, no par value; M. W. and M. Plapinger. (Attorneys, Baker & Obermeier, 34 Nassau St.)

Monorah Electric Fixture Corp., Manhattan, $10,000; H. and P. S. Jablonowitz, J. Levenstein. (Attorney, L. Allen, 349 Stone Av., Brooklyn.)

Harwood Investors, Brooklyn, gasolins stations, $5,000; R. Cantor, G. A. Shapiro, H. Sanit. (Attorney, N. D. Shapiro, 50 Court St., Brooklyn.)

Hurwitz & Speciality Shop, Manhattan, groceries, $15,000; S. Hurwitz, J. Egel, S. Lewin. (Attorney, W. Weintraub, 291 Broadway.)

Van Pelt Corp., Queens, realty, $20,000; L. Rood, K. Miesem. (Attorney, J. J. Lewin, Long Island City.)

Havemeyer Cab, Queens, autos, $10,000; H. V. and E. J. Norton Jr., J. N. Butterly. (Attorney, E. A. Elsner, 1,545 Broadway.)

Miller-Grant Rubber Co., Troy, tires, $10,000; H. T. and E. F. Miller, W. A. Gross. (Attorneys, Taylor & Taylor, Troy.)

Integral Equities Corp., Manhattan, securities, $100,000; H. E. Shumway, E. Horns, A. Mollenhauer. (Attorney, H. P. Granger, 165 West 80th St.)

Bleecker Furniture Co., Manhattan, $2,000; H. and A. and F. Piperno. (Attorney, S. S. Isaacs, 266 Grand St.)

Sterling Mint Co., Manhattan, candy, $100,000; B. Hayt, L. Moss, J. G. Griffin. (Attorneys, Dittenhoefer & Fiebel, 1,483 Broadway.)

Stanton Realty Corp., Manhattan, $25,000; S. A. and E. H. Breeze, H. S. Lavner. (Attorney, H. I. Guggenheim, 165 Broadway.)

Arthur Miller, Manhattan, insurance, 200 shares common stock, no par value; A. and I. Miller. (Attorney, J. B. Miller, 165 Broadway.)

S. & Y. Restaurant, Long Beach, $10,000; M. and E. Schaefer, M. Insler. (Attorneys, Cohen, Haas & Schimmel, 302 Broadway.)

Heslima Realty Co., Manhattan, $20,000; H. and F. Feuerbaumer, S. Siegel. (Attorney, C. H. Zinover, 61 Chambers St.)

Portable Specialty Corp. of New York, Manhattan, make phonographs, 1,000 shares common stock, no par value; F. J. Hattenbach, J. V. Slyman, J. F. Hocking. (Attorneys, Bingham, Engler & Gones, 44 Wall St.)

Dowst & Clemens, Manhattan, realty, $5,000; W. Sanches, H. Dowd, D. Clemens. (Attorney, J. V. Mitchell, 238 Broadway.)

Crotona Credit Association, Bronx, mercantile, $20,000; P. Bellowitz, G. Bragin. (Attorney, H. Levin, 15 Park Row.)

West Side Commercial Corp., Manhattan, realty, $25,000; V. Leshin, H. Clifford, S. Plick. (Attorney, S. E. Ginsburg, 1,540 Broadway.)

Contractors and Engineers' Sales Corp., Manhattan, $3,000; A. S. Martin, J. L. Gregorich. (Attorney, E. H. Avram, 360 Madison Av.)

Murphy Motors, Bronx, auto sales agency, $10,000; R. Rose, B. Schrier, J. Murphy. (Attorney, H. Rosenberg, 1,540 Broadway.)

234 Fifth Avenue Corp., Manhattan, realty, $20,000; S. Thaller, H. Johnson, F. Rattman. (Attorney, A. J. Halbrin, 256 Broadway.)

Stanton Mutual Corp., Manhattan, realty, $20,000; N. Arapoolsky, L. Mitzelman, J. Goldberg. (Attorney, C. Segal, 55 Liberty St.)

Local Bond Men Win at Baseball.

The Bond Club of New York defeated the Bond Club of Philadelphia by 13 to 12 in the baseball game which was the feature of the annual field day of the New York club at the Sleepy Hollow Country Club at Scarboro yesterday. The New York team was also victorious in the golf tournament. The baseball game was played on the estate of Frank A. Vanderlip, which adjoins the Country Club. In the evening there was a dinner and an entertainment.

### Nevada Copper Co. Report.

The Nevada Copper Company reported a net income of $413,030 for the quarter ended March 31, compared with $544,222 in the corresponding quarter last year. The report shows the company produced 18,234,857 pounds of copper during the first quarter, compared with 17,853,719 pounds in the last quarter of 1923 and 11,780,815 pounds in the first quarter of 1923. Other income received in the first quarter was $363,549, against $97,293 in the same quarter last year.

### March Rubber Tire Output.

Production of rubber tires in the United States for March was 3,427,692, according to a statement issued by the Rubber Association of America. The output for March compares with 3,278,674 in February and 2,865,726 in March last year. The production for March, 1924, was 426,520 casings more than shipments for the same month. The association represents manufacturers producing about 90 per cent. of the country's tires.

## COMMODITY PRICES.

### Cash Wheat and Corn Recover Earlier Losses—Cotton and Metals Weak.

Both wheat and corn recovered their losses of Thursday in yesterday's cash dealings, wheat rallying ¾ cent. to $1.23¾, and corn ⅛ cent, to 95 cents. Butter, high score, yielded 1 cent, to 38½ cents, with spot cotton also sharply lower, at 31.50 cents. Provisions and groceries were steady, but copper, lead and tin declined, the latter two to new low levels for the year.

Following are the cash prices for the principal commodities in the wholesale market at the close of business Friday, a week before and a year ago:

| FOODSTUFFS— | May 16. 1924. | May 9. 1924. | May 18. 1923. |
|---|---|---|---|
| Wheat, No. 2 red | $1.23¾ | $1.23¾ | $1.51½ |
| Corn, No. 2 yellow | .95 | [illegible] | 1.05¾ |
| Oats, No. 2 white | .55 | .55½ | .39½ |
| Flour, Minn. patent | 6.40 | 6.40 | 7.15 |
| Coffee, No. 7 Rio | .14¾ | .15 | .11¾ |
| Sugar, granulated | .07¼ | .07¼ | .06¾ |
| Butter, cream, 92 | .38½ | .38½ | .41¾ |
| Eggs, fresh-gathered firsts, per dozen | .25¼@28 | .25½ | .28 |
| Lard, Mid. W | 11.00@11.10 | 11.15 | 11.70 |
| Pork, mess | 34.75@35.25 | 35.25 | 37.00 |
| Beef, family

# SMITH RUG AUCTION BRINGS $4,461,000

**17,700 Bales Sold on Last Day for $985,000—Price Levels Same as Day Before.**

**TO ISSUE FALL LIST MONDAY**

**Wallace Renard, St. Louis, Heaviest Buyer, Predicts Stimulating Effect on Trade.**

The rug auction of Alexander Smith & Sons closed yesterday with the sale of 17,700 bales for $985,000 and a total for the entire sale of $4,461,000 for 86,150 bales. In March six days were required for the sale by the same company of 90,213 bales for $5,415,000. The business for the last day of that auction amounted to $1,100,000.

On most offerings the bids yesterday were at about the same level as they had been the day before. To the end the prices remained considerably below those quoted by the concern in its May 1 list, even after a marked elevation which came when the auction got well under way.

The Smith Company will issue a new Fall price Monday to replace the one of May 1, and while its figures will be lower than its immediate predecessor they will be higher than the whole levels of the auction. Other houses which reduced prices on tapestries and axminsters because of the auction are understood to be planning to restore them within a few days.

Business yesterday follows:

| Loc. | Grades. | High. | Low. |
|---|---|---|---|
| 1622-1683 | 12-4 Wilton Velvet Frg. | $40.00 | $37.50 |
| 1634 | 6-4 Wilton Velvet Frg. | 10.50 | 10.00 |
| 1635-1649 | 12-4 Yonkers Axminster. | 30.00 | 27.75 |
| 1650-1658 | 9-10 Yonkers Axminster. | 39.00 | 35.00 |
| 1659 | 12-4 Yonkers Axminster. | 37.00 | |
| 1660-1662 | 11-4 Yonkers Axminster. | 28.25 | 27.25 |
| 1663-1666 | 10-4 Yonkers Axminster. | 20.50 | 19.50 |
| 1667-1674 | 8-4 Yonkers Axminster. | 16.00 | 14.00 |
| 1675-1678 | 6-4 Yonkers Axminster. | 9.75 | 9.00 |
| 1679-1692 | 12-4 Nep'rhan Tapestry. | 16.75 | 15.75 |
| 1693-1698 | 11-4 Nep'rhan Tapestry. | 15.00 | 14.50 |
| 1699-1702 | 10-4 Nep'rhan Tapestry. | 11.25 | 10.50 |
| 1703-1709 | 9-4 Nep'rhan Tapestry. | 9.25 | 8.50 |
| 1710-1727 | 12-4 Palisade Vel. Frg. | 23.00 | 21.50 |
| 1728-1739 | 15-4 Palisade Vel. Frg. | 24.50 | 22.25 |
| 1740-1749 | 14-4 Palisade Vel. Frg. | 20.25 | 19.50 |
| 1750-1759 | 13-4 Palisade Vel. Frg. | 15.50 | 14.00 |
| 1760-1768 | 8-4 Palisade Vel. Frg. | 11.75 | 10.75 |
| 1769-1783 | E Palisade Vel. Frg. | 1.83 | 1.75 |
| 1784-1803 | 12-4 Katonah Velvet.... | 16.25 | 15.65 |
| 1804-1806 | 15-4 Katonah Velvet.... | 17.00 | 16.25 |
| 1807-1811 | 11-4 Katonah Velvet.... | 14.50 | 13.25 |
| 1812-1838 | E Katonah Velvet.... | 1.27½ | 1.17½ |
| 1839-1874 | 12-4 Carlton Axminster. | 25.00 | 22.25 |
| 1875-1878 | 11-4 Carlton Axminster. | 22.75 | 21.50 |
| 1879-1882 | 10-4 Carlton Axminster. | 18.00 | 17.75 |
| 1883-1893 | 15-4 Carlton Axminster. | 13.25 | 12.25 |
| 1894-1900 | 6-4 Carlton Axminster. | 8.25 | 7.25 |
| 1901-1917 | 12-4 Alpine Axminster. | 17.75 | 16.55 |
| 1918 | 14-4 Alpine Axminster. | 23.00 | 22.75 |
| 1919-1931 | 12-4 Hudson Tapestry.... | 12.00 | 11.25 |
| 1932-1938 | 15-4 Hudson Tapestry.... | 13.25 | 12.75 |
| 1934-1937 | 11-4 Hudson Tapestry.... | 9.50 | 9.25 |
| 1939-1959 | 10-4 Hudson Tapestry.... | 7.25 | 6.90 |
| 1960-1942 | 8-4 Hudson Tapestry.... | 5.75 | 5.50 |
| 1943-1955 | 12-4 Yonkers Axminster. | 30.50 | 28.25 |
| 1956-1957 | 11-4 Yonkers Axminster. | 37.75 | 37.50 |
| 1958-1966 | 13-4 Ardsley Axminster. | 29.50 | 28.25 |
| 1967-2001 | 11-4 Ardsley Axminster. | 25.00 | 23.25 |
| 2002-2012 | 8-4 Ardsley Axminster. | 10.50 | 9.50 |
| 2013-2020 | 8-4 Manor Tapestry.... | 7.75 | 7.40 |
| 2021-2021 | 8-4 Manor Tapestry.... | 9.50 | |
| 2022-2030 | 11-4 Manor Tapestry.... | 12.00 | 10.50 |
| 2031-2033 | 15-4 Manor Tapestry.... | 16.00 | 14.25 |
| 2034-2055 | 12-4 Manor Tapestry.... | 14.00 | 13.00 |

Wallace Renard of the Renard Linoleum and Rug Company of St. Louis, which was probably the heaviest buyer at the auction, said the rug business throughout the country would be stimulated by the auction, as the prices which prevailed would have a beneficial effect upon trade.

## DERY SILK HEARING.

**Banking Firm Employe Testifies in Forgery Charges.**

Wilson F. Hoag, head of the statistical department of the banking firm of Redmond & Co., was a witness yesterday before Magistrate Simpson in the Commercial Frauds Court in proceedings brought against D. George Dery, former President of the D. G. Dery Corporation, manufacturers of silk, and Eric Mulberger, former sales manager for the corporation, on the ground that they violated a section of the Penal law relating to forgery in the third degree.

Redmond & Co. floated the $4,000,000 bond issue of the Dery Corporation in 1922. The charges are based on an alleged fictitious inventory of silk.

Mr. Hoag stated that the bankers sent out 20,000 circulars concerning the Dery bond issue, based on figures obtained from the books of the corporation, and one of the circulars was put in evidence. When cross-examined by Isidore Grinsburg, attorney for Mr. Dery, he denied knowledge that payments had been made prior to the floating of the bonds of $4,000,000 in cash and 70,000 shares of common stock of the Dery company to Redmond & Co., $75,000 in cash to Marwick, Mitchell & Co., accountants, and $30,000 to Sanderson & Porter, appraisers.

## ARRIVAL OF BUYERS

Arriving Buyers may register in this column by telephoning Bryant 1000.

BALTIMORE—S. Rosenbloom, fabrau sackings, all colors piece goods; 350 B'way (M. Hyman).

BALTIMORE—H. Adalman & Sons; H. Adalman, cloth in tailored dresses and coats for Fall; Pennsylvania.

BALTIMORE—Wm. Kaufman & Co.; W. Kaufman, coats, suits, millinery, knit goods; Pennsylvania.

BALTIMORE—National Wholesale Millinery Co.; S. Meyer, millinery; 605 B'way; Pennsylvania.

BALTIMORE—Joel Gutman & Co.; Miss S. Rice, laces, embroideries; 115 W. 30th (Weill & Hartmann).

BALTIMORE—Bernheimer Bros.; S. D. Sampson, gen. mdse. mgr.; 1,261 B'way (S. Solomon); Pennsylvania.

BIRMINGHAM, Ala.—Cahoon Bros.; J. S. Cahoon, blouses, costumes, skirts; 382 4th Av. (Kirby, Block & Fischer); Pennsylvania.

BRUNSWICK, Ga.—A. Kaiser & Bro.; L. H. Hayen, dry goods, notions, men's furnishings; Pennsylvania.

CHICAGO—Morris Levy, dry goods specials, jewelry, novelty leather goods; 100 W. 32d (Seiss Co. of America).

CHICAGO—Chas. Levine & Co.; C. Levine, children's coats; 115 W. 30th (S. Seiff & Co.).

CHICAGO—Chicago Mail Order Co.; E. J. Reilly, ladies', misses', juniors' Fall coats; 368 6th Av.

CHICAGO—M. M. Kann Co. (jobbers); M. M. Kann, Fall coats; 38 W. 32d (Littman & Storch).

CLEVELAND—May Co.; Miss L. Wallace, suits; 1,115 B'way (E. M. Sostman).

COLUMBUS—The Lazarus Co.; G. Doyle, jobs extra size point twill coats; 36 W. 39th (Frohman-Altman).

DALLAS, Texas—M. Rude Sons, Inc.; M. Rude, ready-to-wear; hosiery, underwear; 38 W. 32d (Livingston & Cohen); Pennsylvania.

LOUISVILLE, Ky.—John C. Lewis Co.; G. Russell, domestics, piece goods; 105 Grand Central Co.

NEW BRITAIN, Conn.—Raphael's Dept. Store; L. Raphael, jobs blocked polo coats; 116 W. 30th (B. F. Levis).

NEW ORLEANS—Marks-Isaacs Co.; M. Kane, ready-to-wear; Claridge.

OMAHA—Nebraska Clothing Co.; C. S. Stegner, clothing; Pennsylvania.

PHILADELPHIA—Gimbel Bros. (suitway store); Miss R. Phillips, specials girls' dresses, 7-14 years, ginghams, voiles, &c.; 9 A. M. (9 way and 332 St. N. Y. Office).

PHILADELPHIA—S. Stanzler Co. (jobbers); S. Stanzler, ladies' and misses' Fall coats; 1,226 B'way (Jobber's Market).

PHILADELPHIA—Gimbel Bros.; D. Feldman, notions, dress forms; B'way & 32d (N. Y. Office).

PHILADELPHIA—Sacks & Ginsberg; J. Ginsberg, hosiery, sweaters; Pennsylvania.

PHILADELPHIA—Franklin Sweater Mills; Miss Lutzenstein, yarns; Pennsylvania.

PHILADELPHIA—Stern & Co.; L. Stern, clothing; Pennsylvania.

SAVANNAH, Ga.—Blumberg Bros.; I. Blumberg, women's coats, suits, dresses; Pennsylvania.

TOLEDO—F. W. James Co.; Chas. Rhodes, millinery; 15 W. 38th (H. Abeles).

TOLEDO—Hughes Stein Cloak & Suit Co.; M. Tobias, new mdse.; 218 W. 40th (Maine Cloak Co.); Pennsylvania.

WASHINGTON, Pa.—M. A. Yorkin, jobs mixed polo coats; 116 W. 30th (B. F. Levis).

WILKES-BARRE, Pa.—Justin Bergman; Miss J. S. Smith, ladies', children's blouses; 501 W. 55th (Hoffman & Harbiay).

# BUSINESS WORLD

COMMERCIAL PAPER.

Yesterday, 6% per cent. for the best names. Thursday, 4½ per cent. for the best names. The quotations are for six months' paper.

***

**Coal Demand Ahead of Supply.**

Although the production of anthracite has increased with the ending of local strikes and the reopening of the collieries that had closed down because of market conditions in April, Seward's Journal will say today, supply has not overtaken demand in the more popular sizes. This is particularly true of stove coal, but shippers are also behind on their orders for egg, and some are sold up for the remainder of the month on chestnut. Independent prices have stopped advancing, but show no signs of reacting except in the case of No. 1 buckwheat. The bituminous market continues in a state bordering on stagnation. The volume of business passing is about as small now as at any time in recent years.

***

**Working on Hosiery Standards.**

Standardizing the length of various grades and styles of hosiery is the next work that the National Association of Hosiery and Underwear Manufacturers will undertake in connection with the Textile Division of the Federal Bureau of Standards, according to John Nash McCullaugh, Secretary of the association. An outline of the work to be done has been completed by the Bureau of Standards officials and, according to them, it will follow the same general lines used in making the survey of hosiery sizes that resulted in working out a standard method for determining them. M. Schanke, research fellow of the association, stationed at the bureau, reports that the project has been started and that requests to various manufacturers for samples would be mailed within a few days.

***

**Shoe Style Show's Plans.**

Plans have been completed and invitations issued for the annual style show of the Shoe Manufacturers' Board of Trade of New York, Inc., that is to be held afternoons and evenings at the Hotel Commodore on Monday and Tuesday next. An unusually novel display of shoe styles is promised and, as usual, they will be presented on living models. The show will begin in the afternoon at 3 o'clock and in the evening at 8:30. The membership of the Shoe Manufacturers' Board of Trade is made up of the leading manufacturers of women's style shoes in Brooklyn, and exhibitors at the coming show will include Algier Shoe Manufacturing Company, American Shoe Company, George W. Baker Shoe Company, Cornell Shoe Company, J. & T. Cousins Company, John Cramer & Son, Degen-Lipp, Inc., A. Garside & Sons, Inc., Andrew Geller, Inc., Griffin, White Shoe Company, Julius Grossman, Inc., Horn Shoe Manufacturing Corporation, F. V. S. Kaudell Shoe Company, Kosak & McLoughlin, Inc., Kurz & Lapidus, J. J. Lattemann Shoe Manufacturing Company, Lax & Abowitz, I. Miller & Sons, Inc., Perfect Shoe Manufacturing Company, Pincus & Tobias, Inc., Dr. A. Posner, Shoes, Inc., Strassburger-Stiles, Inc., and J. Albert & Son., Inc.

***

**More Patterns in Summer Clothes.**

The makers of men's wear Summer clothes are closing a reorder season that is described as satisfactory. The manufacturing clothiers did well with their lines and the retailer in most centres is now awaiting the approach of the first spell of warm weather to begin showings of featherweight suits. The mills are now putting finishing touches on the lines for 1925. Conferences between selling agents and mills will shortly take place with reference to the new Summer cloths which will be brought out in greater pattern variety than ever before. Official opening of the leading lines will take place some time next month.

***

**One Way to Solve the Problem.**

Many small town merchants find the house-to-house canvasser an irritation and the cause of the loss of quite a few sales, but in one town, according to a story told here yesterday, the problem has been solved in an odd way. The merchants there are on very good terms with the Chief of Police and frequently when an unexplained theft or other misdeeds are committed, the latter was wont to give out a statement blaming the door-to-door canvasser. While the placing of blame on the canvasser may not be merited, the person relating the story said the action of the police chief made the average woman consumer in that section cautious about dealing with the canvasser, to the advantage of the local merchants.

***

**Fabric Gloves for Fall.**

While the Spring business in women's cotton or so-called fabric gloves was not of the best, wholesalers look for the Fall to tell a different story. One of the leading sellers, during the past six weeks in which men were on the road with the new lines, booked a business comparing well with that of last year at this time. The buying of the staples, however, is backward, the main interest being in the fancies, particularly those with the short cuff and retailing up to $1.50. The favored shades are fawn, oak, covert, gray and mode.

***

**More Goods Buying Noted.**

A little better demand was noted during the week for women's wear Fall fabrics. One of the mills making the higher-grade cloths is understood to have received business that exceeded the totals of any week since the cloak strike talk became warm. Part of the improved buying is held to be traceable to the more conciliatory attitude shown recently by influential garment manufacturers toward the labor negotiations. While the trade is disinclined to look ahead until the negotiations reach a more definite state, it is held well within possibility that a working compromise may be reached after all. The mills are eagerly awaiting such a conclusion, and the belief is expressed that if it is reached the lack of buying heretofore will be rapidly remedied.

***

**Men's Wear Marking Time.**

For the time being, the men's wear mills have about reached the ebb of buying of Fall piece goods. Little is said to have been done in the way of new business by selling agents here during the past week. The outlook for further Fall buying is problematical, some selling agents, however, holding that manufacturing clothiers are underbought. General indications seem to point to a quiet time between now and the opening of the Spring lines. The showing of the latter will probably be delayed, as the trade has learned thoroughly that there is no advantage in opening when buyers are not prepared to operate.

***

**Gray Goods None Too Active.**

Gray goods were none too active in this market yesterday, although a fair amount of business in printcloths was transacted in a quiet way. Spot trading in 38½-inch 64-60s took place at 8¾ cents, and some business was also done for June shipment at 8¾ cents. Spots of 39-inch 60 squares sold at 13¼ cents. Contract deliveries of 38½-inch 60-48s were put through at 7¾ cents, and there was also some spot business in that construction at an eighth of a cent a yard less. Sheetings were quiet and without feature, as were fine yarn cloths and sateens. Prices for sheetings were based on quotations of 10¾ to 10¼ cents for 37-inch 48-square, four-yard cloths. Some trading in 37-inch 3.00-yard drills took place at 10¼ cents, and buyers paid 12 cents for a limited amount of 39-inch 68-76 four-yard twills.

***

**Will Explain Retailers' Problems.**

An explanation of the problems confronting retail merchants in the distribution of merchandise to the public will be made to the knit underwear industry at the annual convention of the Associated Knit Underwear Manufacturers of America next Friday at the Hotel Traymore, Atlantic City, by Charles H. Wry, Secretary of the National Association of Retail Clothiers and Furnishers. The two associations have been working together for several months to simplify the distribution of the merchandise from mill to consumer and, although a good deal has been accomplished, much remains to be done. It is with the idea that the knitters may be able to do even more than they have done to facilitate distribution of their products that Mr. Wry has been invited to address the convention. He will also explain to the manufacturers the budget system that has been adopted by many retail merchants.

# THE WEEK'S PRICE TREND.

**More Declines Are Shown, Though Most Are Insignificant.**

Although the changes in Dun's current list of wholesale commodities prices were fewer than last week, both as to advances and declines, there was a slightly larger excess of the latter over the former than was then the case. Of the 74 fluctuations shown this week, 40 were downward, while last week, in 32 changes, there were 51 declines. The chief numerical weakness was shown by the metals and by lumber.

The following list gives the minimum wholesale prices quoted on selected standard commodities this week. They are corrected to yesterday, and with them are given comparative prices for last week and the corresponding week a year ago:

| | This Week. | Last Week. | Year Ago. |
|---|---|---|---|
| Apples, sun... bbl. | $3.50 | $2.50 | $4.00 |
| Beans, mar.c., 100 lbs. | 12.75 | 12.75 | 10.75 |
| Butter, cream... lb. | .39½ | .39 | .42½ |
| Do fi. D. c. to r... lb. | .... | .32 | ..39 |
| Cabbage, per bbl.... | 4.00 | 4.00 | ... |
| Cheese, w'm... 80-lb... | 0.16½ | .24 | .25½ |
| Codfish, G. B., 100 lbs. | 9.00 | 9.00 | 8.00 |
| Coffee, San. No. 4, lb. | .19½ | .19½ | .14½ |
| Eggs, near by, doz. | .34 | .33 | .37 |
| Flour, Fancy Minn.. | 7.85 | 7.85 | ... |
| Onions, bag ..... | 1.50 | 1.00 | ... |
| Peas, Scotch, 100 lbs.. | 7.25 | 7.25 | 8.00 |
| Potatoes, bbl. ..... | 5.00 | 5.00 | 5.00 |
| Rice, fancy head, lb.. | .07½ | .07½ | .07½ |
| Tea, Formosa, fair, lb. | .15 | .15 | .23 |
| Do, Japan, best, lb.. | .50 | .50 | .50 |
| Bacon, 40s, down.. lb. | 11½ | 11½ | 12½ |
| Beef, steers, live, 100 lbs. | 10.00 | 10.00 | 9.50 |
| Hams, sug., in tcs., lb. | .14½ | .14½ | .16½ |
| Hogs, live, 100 lbs..... | 7.50 | 7.50 | 7.65 |
| Sheep, live, 100 lbs... | 13.00 | 13.00 | 8.50 |
| Barley, malting, bu. | .90 | .91 | .82 |
| Hay, No. 1, 100 lbs... | 1.50 | 1.50 | 1.30 |
| Rye, No. 2, bu..... | .79½ | .79½ | .82½ |
| Aluminum, pig, lb.... | .28 | .28 | .28 |
| Copper, electro., lb.... | .13½ | .13½ | .16½ |
| Zinc, lb. ..... | .06.9 | .06.75 | .07 |
| Brown sheet, lb..... | .15½ | .15½ | .17½ |
| Cloths, print, 64x64, yd. | .06½ | .06½ | .07 |
| Hides, pack., No. 1, lb. | .11½ | .11½ | .19 |
| Hides, cows, hv., lb.. | .09½ | .09½ | .16½ |
| Leath., un.bks., r. r., lb. | .52 | .52 | .50 |
| Rubber, up-r'r., fine, lb. | •.30¾ | •.30¾ | .29 |
| Plan, int. takes cr., lb. | •.21 | •.22¾ | .27¾ |
| Silk, China, st. fil., 1st, lb | 7.35 | 7.25 | 10.25 |
| Do, Japan, fil. No. 1, | .... | .... | .... |
| Shellac, lb. ..... | 5.60 | 80.4 | 83.2 |
| Wool, Dom. Av. 56 qu. lb. | 80.4 | .80.4 | .83.2 |

•Nominal. cChange in grade.

Of the nineteen changes shown in the foodstuffs this week ten were declines, but most of the latter took place in the less important articles. Middle Western hard-wheat winter and straight flour were lower in the local market for provisions, the latter 10 cents a barrel, while advances of 15 and 10 cents a barrel, respectively, took place in Spring patent and fancy Minnesota flours at Chicago the only decline was in live hogs, with advances altogether lacking.

Three changes were seen in the dairy products, all of them upward. No change was recorded in cheese, but the best butter went up 1½ cents a pound. Egg prices were higher also, a rise of 2 cents a dozen being shown by fancy near-by eggs, and an advance of 1 cent a dozen occurring in fresh-gathered "firsts."

The only change seen in the lists for fresh and dried fruits was a rise in dried fancy citrons. In the vegetables, choice white kidney beans were 25 cents a hundred higher than last week, while onions advanced 50 cents a bag. Another rise, this time 25 cents a barrel, was also seen in pitsburg potatoes.

Except for another slight drop in No. 7 Rio coffee, the beverage list was bare of changes either way. In the spice list there were no advances, with declines recorded in pepper, Singapore and Zanzibar and Mombasa red peppers. Fine granulated sugar dropped again, and with the decline came another in 96-test raw sugar.

The only advances in the grain list this week took place in wheat and rye, with the declines shown by corn, malting barley and straw. The only change in hides for the week was a rise in Colorados, while in the listed leathers there was no change beyond a decline in No. 1 light belting butts. Seventeen changes were seen in the combined lists for drugs, chemicals, dyestuffs and oils, of which eleven were declines. Features were few, among these being a break of 25 cents a pound in menthol in case lots. In the naval stores higher prices were seen in resin and turpentine.

Zinc was the only item to advance in the metals list. Declines were seen in Bessemer pig iron, tinplates and scrap, ingot billets, wire rods, refined iron bars, No. 28 black sheets, galvanized barb wire, copper, lead and tin. Lumber showed higher prices for quartered white oak, Adirondack spruce and Douglas fir timbers. Among the seven declines registered were those in plain white oak, chestnut, cypress, maple and basswood.

Miscellaneous changes for the week embraced declines in English vermilion paints, plantation crude rubber, Japanese raw silk and tallow. The week in the textiles did not produce much feature. In the cottons a slight upturn was noted in some of the unfinished goods, in keeping with the rise in the staple. Burlaps assumed a firmer position so far as spots and afloats were concerned, due to an improved demand for home consumption and for export.

# BUSINESS BUILDINGS.

**New Owner for East Side Loft, Held at $340,000.**

Olga and Guy Witthaus sold the twelve-story and basement fireproof, sprinklered store and loft building, 61 by 103, at 10 to 14 East Twelfth Street, to the Logur Realty Corporation. This property was held at $340,000 and the brokers were Adams & Co.

Brett & Wyckoff sold for the Glenalla Realty Corporation, Conrad Hubert, President, the five-story and basement store and loft building, on a plot 75 by 100, at 305 to 309 East Forty-third Street, adjoining the northeast corner of Second Avenue, to Kaye & Lockwood. The property was held at $140,000.

Charles F. Noyes Company has sold as a client for James T. Stanley 135 and 140 Greene Street, a six-story building, on a plot 38 by 100, between Prince and West Houston Streets. The property is rented to one tenant on a net rental basis and was held by Mr. Stanley at $65,000.

# PRIVATE HOUSE BUYERS.

**Samuel J. Fliash Adds to Holdings on Madison Avenue.**

Samuel J. Fliash bought, through Douglas L. Elliman & Co., the five-story dwelling at 971 Madison Avenue, adjacent to the southeast corner of Seventy-sixth Street, fronting 23 feet on the avenue. Dr. Arkell McMichel, the seller, bought the property in 1897 and this is its first sale since then. He will continue to occupy the property, which will be altered into a professional building.

The Merit Realty Corporation (Marcus L. Oak) sold the three-story and basement brick front dwelling at 137 West Fifteenth Street, on a lot 20 feet front by 103.3 in depth. The purchaser is Margaret Leavy and the broker was Gertrude Harmon.

Schindler & Liebler have resold for Helen Sweeny the property on the southwest corner of Lexington Avenue and 128th Street, consisting of three three-story private dwellings, on plot 40 by 100.

## BUYERS' WANTS.

*Fifteen cents per word each insertion.*

DRESSES Wanted—We pay spot cash for jobs of canton, flat crepe, georgette, novelties, sport and party dresses; no lot too large or too small; samples; 9-5 daily, 29 West 32d, 5th floor. Pennsylvania 6980.

DRESSES—Jobber wants new Fall models in canton crepe, satin canton and cloth dresses. Call all week, 35 West 36th, first floor.

DRESSES Wanted—Jobs silks only; highest price paid. Phone Schaefer, Longacre 3178.

FURS Wanted—We buy loose muskrat and squirrel belties. Longacre 9602.

MOKINE Wanted—51271, Gerza, green and henna. Peppercorn, 104 West 29th. Watkins 9617.

SATEEN Wanted—Cheap, white, flesh, black. Call Pennsylvania 3798.

## OFFERINGS TO BUYERS.

*Fifteen cents per word each insertion.*

DRESSES, silk, to close out cheap. Frenchel Dress, 28 West 19th.

SUITS—Sacrificing smart stripe plain, ballina and sport. Blaze & Son, 140 West 36th.

# LATEST DEALINGS IN REALTY FIELD

**Building Site in Gramercy Park Assembled by Alexander M. Bing.**

**MAY ERECT APARTMENT**

**Plot Was Valued at $450,000—Operator Buys Broadway Structure.**

A site in Gramercy Park valued at $450,000 was assembled yesterday by Alexander M. Bing, and the purchase may result in the erection of a tall apartment house or an apartment hotel, for which the property is adapted. The site is the northwest corner of Lexington Avenue and Gramercy Park, a plot 126 by 84 feet, sold through Hendrick Surdam, Vice President of Gaines, Van Nostrand & Morrison, brokers.

The two corner houses, known as 119 and 121 East Twenty-first Street, were acquired from the Young Women's Christian Association. The inside house at 117 was sold by Manda R. Ingersoll Probasco, daughter of the late Robert Ingersoll, the noted orator, whose family has occupied the property for many years.

Joseph Jovans has purchased from the Marquette Construction Company, Inc., the nine-story store and apartment building at 2,612 Broadway, on the east side of Broadway, 25 feet in width and 126 feet in depth, between Ninety-eighth and Ninety-ninth Streets.

The property contains four stores on the ground floor and two six-room apartments, and the upper floors contain two five-room and three three-room apartments, showing a total aggregate rent of $60,000 per annum, being held at $300,000. Joseph G. Abramson represented the purchaser, and Byrne & Bowman and Ehring Brothers, jointly, acted as brokers.

Joseph G. Abramson also purchased on behalf of the Myled Realty Company (Ely J. Riser, President) from the estate of John J. Aldes the southwest corner of First Avenue and Twenty-ninth Street, known as 493 First Avenue and 346 and 348 East Twenty-ninth Street, consisting of two five-story tenements, showing a rental of $5,000 per annum, the property being held at $33,000. The estate takes back a first mortgage of $18,000 for a long term of years.

Mr. Riser also owns the six-story and basement modern factory building covering the plot at the northwest corner of First Avenue and Twenty-eighth Street, on plot 100 by 100, and now controls the entire block front from Twenty-eighth to Twenty-ninth Street, with the exception of three small tenements on First Avenue.

E. Sharum, operator, bought from the 400 Manhattan Avenue Corporation Clara Court, at 503 and 505 West 111th Street, a six-story elevator apartment house, 42.8 by 104, irregular, between Broadway and Amsterdam Avenue. This building has one four, one five and three six room apartments on a floor. The rents are $33,480 per year and the building was held at $300,000. A. V. Amy & Co. and Henry Morris were the brokers.

The premises 205 and 207 East Eighty-eighth Street, held by the owner for about twenty years, have been sold to an investing client of Louis H. Solomon. The property consists of two five-story buildings, laid out in apartments of two threes and two fours on a floor, together with two basement stores in each building. The income is over $10,500. The property was held at $90,000. M. Nienhauser was the broker in the transaction.

Otterbourg, Steindler & Houston bought for a client from the Anderson Realty Corporation the five-story apartment at 206 West Ninety-second Street, on a plot 20 by 114. The building contains two and three room apartments, with elevator. E. K. Van Winkle was the broker.

Van Vliet & Place resold the five four-story apartment house at 45 to 53 Horatio Street, on a plot 90 by 98.9, feet.

Louis Feinstein, operator, resold 612 West 135th Street, a five-story apartment house, consisting of twenty apartments, renting for $14,000 and held at $90,000, to the Roscon Realty Company, Rubin Cohen, President, operators, through Jacob Kaplan as broker.

Pile & Lee sold the Sterling Sugar Refining Company, 329 and 339 East Ninety-fourth Street, a six-story new-law tenement, 50 by 100, thirty-three apartments and four stores, renting for $12,000 and held at $80,000, to an investor through Fisher & Hammond, Inc., who recently sold the property to the seller; also purchased 21 and 23 East 114th Street, two five-story apartment houses, with stores, on plot 50 by 100, renting for $13,000 and held at $80,000, through Fisher & Hammond, Inc. Shortly before the sale in reverse years also purchased 23 and 25 West 112th Street, two five-story apartment houses on plot 50 by 100, renting for $11,000 and held at $72,000, through Herman Lobel as broker; also purchased the premises 568 West 156th Street, a three-story dwelling, 20 by 100, from Annie Bryant, its first sale in twenty years, adding to a plottage assembled, with negotiations pending for the resale to a builder.

The Rent Income Corporation, E. V. Pescia, President, purchased from John C. Forster the five-story twenty-family tenement, on a lot 25 by 100 feet, at 237 West Sixty-seventh Street. The property rents for $5,000 and was held at $35,000. William P. Casey, Inc., was the broker in the transaction.

Cornelia Mahr sold 347 East Eighty-seventh Street, a five-story double flat, 25 by 100. The property rents for over $3,000 and was held at $26,500. George S. Runk was the broker.

Dwight, Archibald & Perry, Inc., sold the four-story front and three-story rear tenement house at 349 West Twenty-fifth Street, for the Conway estate to an investor. This property has not changed hands for over thirty years.

Thomas Casey and H. Holtz & Co. sold for Ignatius Devlin the five-story altered apartment building at 103 West Seventy-fourth Street to an investor. The property was held at $45,000.

Julius Spiegel sold for the Helbon Realty Corporation the two 24-foot tenement buildings at 111 and 113 West 114th Street. The parcels have been held at $81,000.

Monte London, representing the seller, Monitor Construction Company, J. Stolof, President, sold the northwest corner of Sixth Street and Avenue C to Samuel Lakreis. It is a six-story apartment, held at $145,000.

# ROBERT E. SIMON BUYS.

**Acquires Upper Broadway Corner From Operators.**

Robert E. Simon has purchased from Mandelbaum & Lewine, operators, a plot of 37,000 square feet at the southeast corner of Broadway and 101st Street, having a frontage of 150 feet on Broadway, 250 feet on 101st Street and 50 feet on 100th Street.

This plot is the largest unimproved plot on upper Broadway held in one ownership. The 101st Street frontage is entirely unrestricted and is the only unrestricted site for building on Broadway between Sixty-third and 125th Streets. The 100th Street frontage and the Broadway frontage are restricted to business.

There is a two-story business building on the Broadway front and a one-story garage, containing an area of 25,000 square feet, on the street. The property is leased to 1928.

**Sands Point Estate Sold.**

Henry A. Rogers of Wheatley Hills Real Estate Corporation, has sold to James H. Snowden, a client of Arthur D. Benson, for Mrs. Elizabeth J. Chapin, her country estate at Sands Point, known as the Chester W. Chapin property, comprising fifteen and a quarter acres of land, with shore frontage on Long Island Sound.

The property is improved with a Colonial manor house, estimated to be about 150 years old, which has been remodeled extensively in later years. The property originally belonged to the Sands family, from which Sands Point derived its name. It was held at $175,000.

**Rockaway Beach Plot Sold.**

Louis Lewy sold his property on the corner of the Boulevard and Beach ninety-second street, Hollands, Rockaway Beach, L. I., on a plot 60 by 100 feet to the J. & M. Construction Corp.

The property consists of six stores and one apartment, and was held at $60,000. The brokers were Mann & Schnall.

# BRONX BOROUGH SALES.

**Operator Disposes of Apartment House on Tremont Avenue.**

Joseph Sager sold to Ernestine Schlactor a five-story apartment house with stores at 868 and 870 Tremont Avenue. The building stands on a plot 50 by 100, accommodating twenty-two families. It rents for $13,000 and was held for $100,000. Harry T. F. Johnson was the broker.

Hyman Malsman sold to Pincus Polonsky 907 Southern Boulevard, a five-story building, 45 by 105, containing of three stores and eighteen apartments, arranged in four and five room suites, renting for $14,000. The property was held at $90,000. Nathan W. Herbst was the broker.

Ohlson & Co. sold the five-story walk-up, 57.4 by 100, at 365 West 173d Street, for J. H. Blinks to Dr. William Lafkowitz.

The five and one-half story apartment on lot 40 by 100 at 724 and 726 Cauldwell Avenue, held at $67,500, was sold by Buchman, Inc., to Vieda & Schwekman. Dorfman, Platt & Miller were the brokers.

Premises 953 Fox Street, consisting of a five-story double flat, was sold to a client of Louis Feldsteiner, who is offering the same for resale.

The property is built on a lot 40x107 and was held at $47,000. J. M. Nienhauser was the broker in the transaction.

Mark Birnbaum sold to Samuel Oboll the eight-family apartment house at 815 Fox Street to Morris Wagenstein. The property was held at $33,500.

J. Clarence Davies, Inc., sold for Peter J. Miller to Success Building Company, Inc., the vacant lot 25 by 100 feet, on Bronx Park South, 100 feet east of Vyse Avenue. The purchaser recently bought through the same broker the thirty-foot plot adjoining on the west and will erect a five-story apartment house on the combined plot.

**Pietro Anselmo Buys Site.**

The property 157 and 159 West Forty-ninth Street, 42 by 100, has been sold by Dr. Andrew R. Robinson to Pietro Anselmo. The buildings will be demolished and a new five-story structure erected from plans by Patterson & King. Upon completion the building will be occupied as a restaurant, to be known as Peter's, which has been for the past ten years located at 166 West Forty-ninth Street. Rice & Hill were the brokers in the transaction.

**Stone Plant for Ninth Avenue.**

McLernon Brothers in conjunction with Edward Vollmer have sold for C. D. Beckwith Inc., the block front on the West side of Ninth Avenue between West 218th and West 219th Streets. The purchasers will erect a plant for the manufacture of artificial stone.

# PLAN NEW BRONX HOUSES.

**Fifteen Dwellings for Williamsbridge Road to Cost $250,000.**

Whinston & Horwitz, architects, are preparing plans and construction work has been started on six buildings which will eventually embrace a block front.

The operation was started with two two-family houses on a plot 50 by 100, costing $50,000. Plans are also being prepared and excavation has been begun on three more two-family houses, with stores on a plot 75 by 100, at a cost of $75,000; also plans for another two-family house are being prepared for the southeast corner of Pierce Avenue and Williamsbridge Road on a lot 25 by 100, to cost $25,000.

All the houses will be built of tapestry brick and limestone trimmings, with individual driveways and garages for two cars. They will have most modern improvements, such as individual showers, built-in bathtubs, parquet floors, &c.

This development will eventually total 15 two-family houses and stores on both sides of Williamsbridge Road at a cost of about $250,000, and will be under the supervision of the architects for the Lang-Fox Building Company, Inc., owner.

## BROADWAY LEASE.

**Famous Textile Mills Secures Fourteenth Street Corner.**

The Famous Textile Mills, Inc., Benjamin Fain, President, has leased the store at 52 East Fourteenth Street, including the basement, covering the entire loft of the building, which is located at the southeast corner of Broadway. In order to procure the premises the Famous Textile Mills had to purchase an existing lease at a price reported to be close to one year's rental.

The lease also calls for store space in the Broadway side of the building, and it is the intention of the company, which has just been formed, to open a chain of stores through the city. Murray Brenner Company, Inc., were the brokers in this transaction.

**Fifth Avenue Lease.**

The twelve-story building at 724 and 726 Fifth Avenue has been leased for a term of years to Edward Margolies, a real estate operator of 19 East Thirty-third Street by Farquharson & Wheelock, the owners, it was announced yesterday. It was formerly occupied by a dry goods establishment.

**$1,600,000 Park Avenue Loan.**

Hughes & Hammond placed a building and permanent loan of $1,600,000 on the plottage, 100 by 186, at the southeast corner of Park Avenue and Nineteenth Street, where a fourteen-story apartment house is to be erected.

# BUSINESS RECORDS

## FAILURES OF THE WEEK.

BRADSTREET'S reports 337 failures for the week in the United States, as compared with 428 for the previous week and 330, 448, 303, 129 for the corresponding weeks 1923 to 1920. The New England States had 20, Middle 87, Western, 82; Northwestern, 85; Southern, 13; Pacific, 27; Western Slope, Canada, 3. Against 46. In the United States about 76.6 per cent. of the concerns failing had $5,000 capital or less, and 17 per cent. had from $5,000 to $20,000 capital.

## BANKRUPTCY PROCEEDINGS.

**Petitions Filed—Against**

DUNN PEN MANUFACTURING CORPORATION, 71 Fifth Avenue, by Deuss, Auer & Moore, for $1,860; William G. Heu

REAL ESTATE AT AUCTION. | REAL ESTATE AT AUCTION. | REAL ESTATE AT AUCTION.

Joseph P. Day Auctioneer Inc.

# RAINY DAYS

have kept hundreds of people from going to see these exceptionally well-located

## ALLERTON AVENUE BRONX LOTS

I have been ordered to sell every single one of these Allerton Ave., Bronx, lots—lock, stock and barrel—at your own price, no matter what they bring. This means that there should be

# BARGAINS

for the lucky buyers today—for those who take the time and trouble to attend this

*ABSOLUTE AUCTION SALE*

# TO-DAY

SATURDAY, MAY 17th, at 2 P. M., on the Premises, Rain or Shine, Under Large Tent

Study this Map
See the wonderful location of the lots

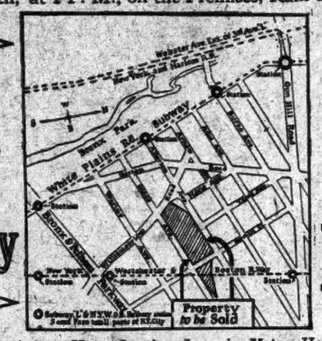


**To be Sold To-day**

**450 BRONX LOTS**

Allerton Avenue SUBWAY

Lots on Allerton Ave., Mace, Arnow, Hone, Lurting, Laconia, Yates, Hering and other avenues, on both sides of N. Y., Westchester & Boston R'way, between Bronx and Pelham Parkway and Gun Hill Road stations and near Allerton Ave. station on White Plains Ave. subway.

**70%** ON MORTGAGE

STODDARD & MARK, Attorneys, 18 E. 41st St., N. Y. C.

67 Liberty Street
New York City

"AT YOUR OWN PRICE"

Joseph P. Day Auctioneer Inc.

New York Title & Mortgage Co.
Policies Free
Telephone
Cortlandt 0744

TO ATTEND SALE: Take East or West Side subways to East 180th St. station and then White Plains Ave. extension to Allerton Ave. station and walk west to Williamsbridge Road and property; or take the N. Y., W. & B. R'way to Pelham Parkway and walk west to property.

# Read the Full Page

Advertisement in All Sunday Papers of

Joseph P. Day Auctioneer Inc.

**Real Estate Auction Bargains**

In To-morrow, Sunday's Times and Herald-Tribune, World and American

LONG ISLAND—FOR SALE OR TO LET. | LONG ISLAND—FOR SALE OR TO LET.

# KEW GARDENS

—Still available—a few superb building plots commanding extensive view of Long Island and facing Forest Park. Absolutely restricted to artistic private homes. 16 minutes to Penn Station.

*Sole Agent for the Kew Gardens Corporation*

**EDGEWORTH SMITH, Inc.,**
**216 West 34th St., N. Y. C.**
PHONE LACKAWANNA 1400

KEW GARDENS OFFICE OPPOSITE STATION.

APARTMENTS FOR SALE OR TO LET.
Unfurnished—West Side.

**74 West 38th St.**
MODERN APARTMENTS
**2 and 3 Rooms**
APPLY SUPERINTENDENT OR
**United Stores Realty Co.**
WATKINS 8000.

APARTMENTS FOR SALE OR TO LET.
Unfurnished—West Side.

**THE ROGER MORRIS**
Elevator Apartments
2 AND 4 ROOMS
IMMEDIATE POSSESSION
EVERY MODERN IMPROVEMENT
**400 WEST 160TH ST.**
OVERLOOKING POLO GROUNDS
Near "L" and Broadway Subway Stations.
PHONE WASHINGTON HEIGHTS 8800.

APARTMENTS FOR SALE OR TO LET.
Unfurnished—West Side.

*Avoid the Subway Crush*

Live in the Residential Section of OLD CHELSEA

**4 ROOM APARTMENTS**
**$85 to $105**
In New Modern Building
N. W. Cor. 8th Av. & 19th St.
*Ready for Occupancy.*
**JAMES N. WELLS' SONS**
Established 1819.
191 Ninth Ave. Chelsea 5266

Unfurnished—Brooklyn.

**59 LIVINGSTON ST.**
(near Borough Hall Subway Station)
A high-class elevator apartment house in an exclusive residential section.
6 Rooms, 2 Baths.....$2,300
4 Rooms, 1 Bath.....1,500
Now or Oct. 1.
Apply on premises or phone Vanderbilt 0110. Weekdays 9 to 5.

**Ten Westminster Road**
FLATBUSH
Near Church Ave. Station on Brighton Line. High class 5 room apartment on the Parade Ground. Rooms very large. New building.
Apply on premises or to
MARK NAVE, 2 Rector St., N. Y.
Phone Whitehall 8613.

Unfurnished—Queens.

**Queens Boulevard Court**
Largest Apartment House in Queens
BEAUTIFUL INTERIOR GARDEN.
ALL OUTSIDE ROOMS.
**3, 4 & 5 Rooms**
**$60 to $90**
at Lowery Street Station, Corona Line I. R. T.; 12 minutes from Grand Central or the B. M. T. 13 minutes from Times Square. Exceptional transit facilities. Supt. on premises.

**NEW ELMHURST APARTMENTS**
2 rooms, bath and kitchenette, $65; 4 rooms, bath, $75; 2 rooms, bath and kitchenette and two Murphy door beds, $65. Mr. Reilly, Superintendent, 96 Kingsland Avenue, Elmhurst; get off at the Elmhurst Avenue subway station.

Unfurnished—Staten Island.

**$55** to **$65**. Beautiful 6 and 7 room parquet, tile and beautiful panel apartments; steam and hot water; oiled decorations, with and without garage. MATHEWS, 606 Oakland Ave., Cor. Forest, West Brighton, S. I.

Unfurnished—Westchester County.

**PELDEAN COURT**
High-class elevator apartment, 4, 5 and 6 rooms. John T. Brook Co., Pelham, N. Y. Tel. Pelham 4755.

**MORTGAGE LOANS.**

HAVE applications pending for good mortgage loans, all sizes, firsts and seconds. New Jersey property; substantial bonus.
I. B. GLUCKSMAN, INC.,
24 Brandford Pl. Mulberry 6129. Newark, N.J.

SECOND, third mortgages bought, also taken as collateral, immediate loans; rent assignments. Prudent Finance, 1,674 Broadway. Circle 3626.

ATTORNEY has funds for temporary financing of new construction, any amount; also funds for purchase of desirable second mortgages. M 814 Times Downtown.

OWNERS, secure your 1st or 2d mortgage money on Manhattan property from me; also 2d mortgages bought. Jerome Blau, 140 East 59th. Plaza 8097.

**MORTGAGE LOANS.**

WE have money for good second mortgages; brokers protected. J. Metzger & Co., 1,619 Broadway, Columbus 3386.

HOW MUCH DO YOU WANT ON FIRST MORTGAGE? ANY AMOUNT. QUICK ACTION. PHILLIPS, 331 MADISON AV.

SECOND and third mortgages; quick action. MORRIS MORTGAGE CORP.
51 CHAMBERS ST. WORTH 4535.

FIRST and second mortgage money; 24-hour service. Clay Trading Corporation, 303 4th Av. Gramercy 1190.

$100,000 to loan 2d mortgages. Write F. H., Room 501, 276 5th Av.

**MORTGAGE LOANS WANTED.**

WANTED—Two loans $8,000 each; first mortgage; 6 per cent. on two-family brick detached dwelling; newly completed; 6th Av. and Vandeventer Av., Astoria; appraised value $18,000 each. Hughes & Hughes, 342 West 42d.

WANTED—Second mortgage of $20,000 net on property, 15 West 31st St., behind a $45,000 savings bank mortgage. Oscar Cohen, 1,451 Broadway, New York City. Bryant 3205.

FIRST MORTGAGE, $15,000 gross, on 2-family dwelling in Lynbrook, L. I., costing over $40,000. L. Lyons, Room 1051, 139 West 42d.

LOAN $1,000 wanted 12 months; secured third mortgage; practically new home; Nassau County, G 501 Times.

**HOUSES AND ESTATES.**

**Manhattan For Sale.**

70'S (Park Av.), house $40,000; Murray Hill, $35,000. Agent, 900 Madison Av.

77TH ST.—Elegant residence, near Central Park West; 25 rooms, 6 baths, electric elevator; suitable for sanitarium, school, club, etc.
New apartment house, 100x100; 3 and 4 rooms; all latest improvements; rent $35,000; cash $40,000.
BORN & COMPANY,
153 West 72d St. Endicott 5389.

GREENWICH VILLAGE 10 room house $16,000. Several other good buys, little cash. 159 West 10th. Chelsea 0017.

LEXINGTON AV., 49 (between 24th and 25th Sts., $28,000; 19x8 front. Hughes & Hughes, 342 West 42d St.

A RESIDENCE ON ST. NICHOLAS AV.
A 5-story, very high-grade building, exceptionally fine finish to the interior; accommodations for two families (19 rooms); must be seen to judge its full value; principals only.
MAX ROSENZWEIG CO.,
2,855 Third Av. (corner 149th).
Mott Haven 8334.

WE HAVE SOME very fine private houses for sale in the vicinity of West End Ave. and Riverside Drive from $35,000 up. Some for immediate possession. Convenient terms. Thomas J. O'Reilly, Broadway corner 109th St., Academy 1600.

BUILDING FOR SALE OR FOR RENT—212 EAST 12TH, 4½-STORY BROWNSTONE, STEAM HEAT, ELECTRIC LIGHT; BROKERS PROTECTED. CALL SPRING 2210.

BROKERS—Call or write for full particulars concerning my new list of properties for sale or exchange. Charles Galewski, 565 5th Av. 6075 Murray Hill.

BEAUTIFUL home near 86th St., 10 rooms, 2 tiled bathrooms, parquet flooring throughout; reasonable. Leroy Coventry. Endicott 0224.

HOUSE, 9 rooms, electricity, hot water heat; five minutes 125th subway; city conveniences; reasonable. Phone Marble 3766.

**Bronx For Sale.**

GRAND AV. (at 175th St.)—New two-family; built expressly for own use; finest neighborhood. Kellogg 3664.

MOSHOLU PARKWAY SECTION—Beautiful, tax exempt; corner, two-family, brick; 3 stories, exceptional lay out, large foyers; up-to-date; will redecorate to suit buyer; Owner on premises; 3351 Reservoir Oval West; near Bainbridge Av. and 207th St. Tel. Bingham 5387.

RIVERDALE (Cambridge Av. and 236th St.)—One or two families; 5 bedrooms, two baths; modern; have your architect examine premises. T. Fanning.

SELWYN AV. (between 173d and 174th Sts., one block east of Grand Concourse)—2-family houses, 12 rooms, two-car garage; just completed. Phone Canal 4154. Wolins, 52 Lispenard St.

WEST BRONX—Seven-room stucco house; garage; beautiful Riverdale section. Kingsbridge 1015.

GET YOUR MONEY'S WORTH!
NEW 2-FAMILY HOUSES,
honestly built; most conveniently located.
NOT A SPECULATION JOB.
BERNARD AVE.
¼ block north of 167th St., 1½ blocks from 167th St. station of Jerome Av. subway or west side elevated.
AGENT ON PREMISES.

CORNER house and garage; modern improvements; Grand Concourse section; suitable for physician or private sanitarium; terms or will exchange for smaller. 131 West 35th St., or phone Virckering 4840.

BEAUTIFUL residence, University Heights, 75x140; 13 rooms, 3 baths, garage. Born & Co., 153 West 72d St. Endicott 5389.

SEND for free descriptive list, "Two-Family Bargains," prices $18,000 upward. Wells Realty Co., 110 West 40th St., New York.

**Brooklyn For Sale.**

18TH ST., EAST (near Beverly Road)—Beautiful home of 8 rooms with every improvement; large plot; price $25,500. James H. Fisher Co., 160 Remsen St. Main 7266.

DYKER HEIGHTS—Permanently exclusive, long established, not a boom community; substantial one-family detached stucco and brick veneer houses, 7 rooms and tiled bath rooms; separate tile shower; instantaneous hot water; garage; plot 30x100; on a terrace, just back of golf links; 84th St., between 12th and 13th Avs.; agents on premises. Slope Construction Co., 110 West 40th St., New York City. Phone Pennsylvania 5626.

FLATBUSH — Beautiful detached house; parked street; 7 rooms, sun parlor; tiled bath and shower; two-car garage; shrubbery; yard enclosed for children. Call Midwood 3764M. 219 Avenue J.

FLATBUSH — Beautiful corner, ten-room house, heated double garage, finest location, suitable doctor; all improvements. 2,320 Av. M.

SEA GATE—Beautiful residence; fine condition; furnished; all improvements; extensive grounds; price and terms reasonable. Phone Haddingway 1496.

SHOREFRONT—Model detached cottages at Sea View Gardens, Sheepshead Bay, Brooklyn; reason for selling, select frenz property bathing beach and recreation pier; 4 large rooms and bath, model kitchen; all improvements; high-grade construction; ideal home community; all-year occupancy; tax-exempt; $4,000 small cash payment, balance like rent; B. M. T. subway to Sheepshead Bay station, bus to property. Inquire Mr. Lake, 3,140 Emmons Av., Sheepshead Bay, Brooklyn. Office open until 11 P. M.

SALE OR TO LET—Colonial house of charm and distinction on Shore Road, Bay Ridge; luxuriously furnished; 13 rooms, 4 baths, billiard room, sleeping porch, shower; two lavatories, large cedar lined closet; every modern improvement; three-car garage with chauffeur's quarters; beautiful grounds, surroundings and view. For particulars and appointment apply Mr. Kohl, 5 Broadway, New York City. Telephone Bowling Green 2885.

9-ROOM brick and frame private house on plot 60x98, located in the heart of Kensington; 2-minute walk from B. R. T. station at 86th St. and Bay Parkway; reasonable terms arranged. Inquire 117 Bay 31st St., Brooklyn.

**Brooklyn For Rent.**

SEA GATE — Beautiful residence; fine condition; furnished; all improvements; extensive grounds. Phone Haddingway 1496.

**Queens County For Sale.**

FAR ROCKAWAY—Bargain; furnished 3-story house, waterfront; 14 rooms, two baths; improvements, 100x100; garage, $16,000; cash $2,000; immediate possession. Roth. Tel. Evergreen 3636.

HOLLIS — Beautiful Corner—7-room, centre entrance, tax exempt house; all improvements; garage; built, price $14,500; cash $3000.

HOLLIS—One family 6-room tax exempt house, hot water heat, in A1 condition; plot 42x100; price $7,200. first mortgage $2500.

JAMAICA — Hill section, beautiful 6-room Colonial house; plot 40x100; garage; tax exempt; all improvements; price $13,000; cash $3,000.

JAMAICA — North side, 2-family frame detached; 5 blocks from L. I. R. R. station; 11 rooms; 2 steam-heating plants; tax exempt; all latest improvements; price $16,500; cash $3,000.

RICHMOND HILL—One family, 7-room house and garage; all improvements; 3 blocks from L. I. R. R. station; price $8,000, first mortgage $4,000; cash $1,500.
HARRY D. NEIER, REALTOR,
108th St. and Hillside Av.,
Jamaica, New York.
Tel. 1081 Jamaica.

TWO-FAMILY house, just completed, 14 rooms, two baths; two separate heating plants; house 34x62, on plot 40x130; very fine construction, with every possible improvement; driveway; has the appearance of one-family house; must be seen to be appreciated; Jamaica Hill section, Norwich Av. and Alying St.; one-family houses of bungalow type, nine rooms, two baths; open fireplace; construction of the best and has every possible improvement; connecting garage with heat; Norwich and Alying Sts., Jamaica. The above property can be had at bargain prices and easy terms. Apply Dr. Segerstein, 111 Rockaway Road, Jamaica, N. Y. Phone Jamaica 2828.

$7,250—Six-room house, with all improvements, in fine section of Bellaire, four blocks from station, convenient to stores, schools and churches; will arrange terms. Owner, Dein, care Woodrich Engineering Company, 161-03 Jamaica Av., corner 161st St., Jamaica, N. Y. Tel. Jamaica 9137-4235-R or Hollis 864J-W, or call at residence, 212th St. and 102d Av., Bellaire, Queens.

**HOUSES AND ESTATES.**

**Queens County For Sale.**

SPECIAL HOUSE BARGAIN.
$900 cash, $33 monthly on principal, tax exempt; most modern in all details; steam, electricity; parquet floors; hot water; gas, range, breakfast nook, tile bath, beautiful fixtures, artistic decorations; large garden plot; garage; space with drive; fine neighborhood; near schools, stores, transportation; 20 minutes Manhattan; open evenings, Sundays. Frohwitter, 90-50 Sutphin Boulevard, Cor. Jamaica Av., block from Jamaica Station. Phone Jamaica 5207.

**Long Island For Sale.**

BABYLON—$6,900, terms; pre-war construction; all improvements. W. E. Sprague, Babylon.

BELLAIRE—Handsome homes, $760 cash, six rooms, bath, enclosed porch, steam heat, detached, on terraced plot; all improvements; near station, stores, churches and school; $6,750; tax exempt; easy terms. Queens Housing Corp., 207th St. and Jamaica Av., L. I. R. R., to Bellaire station, one block to Jamaica Av., turn left to property office.

BELLE HARBOR — Tax-exempt; tapestry brick veneer, 7 rooms, tile bath, garage, steam heat, all improvements; $14,500, mortgages $9,000. Klangel, Beach 126th St. and Cronston Av.

BRIGHTWATERS—4 new artistic cottages, directly on bay, ready June 1; prices only $11,250 to $12,000; easy housekeeping, with breakfast nooks, sleeping porches, automatic hot water heaters, gas ranges, built-in garages, porches and windows screened. T. B. & H. W. ACKERSON, head of yacht harbor, Brightwaters, and 26 Court St., Brooklyn.

BROADWAY-FLUSHING.
SACRIFICE.
Owner's business changed; must leave town at once; Colonial, tax-exemption; 7 rooms, 2 baths, garage; best section; price $13,000; $5,000 cash; balance easy terms.
BROADWAY-FLUSHING.
SACRIFICE.
Two left, must be sold at once; reduced from $14,500 to $12,500; centre hall, Colonial, tiled bath and attic; large corner plot; splendid location; easy terms. F. H. Reeve, Inc., North Shore Realtors, B'way and 163d St., opposite Broadway-Flushing Station. Phone Flushing 3823.

BROADWAY-FLUSHING.
$10,500—Colonial house, 6 rooms, enclosed sun parlor, breakfast room, decorated throughout, shades, 40x100; near station and schools; small cash; very easy terms.
$18,000—Large stucco house, 8 rooms, 2 tile baths, breakfast room; garage; plot, 60x100; 2 blocks from station; best value in Flushing.
$23,000—Beautiful Colonial home, 9 rooms, 3 baths; nice plot on north side, fully decorated; screens; 2-car garage; a real buy; easy terms.
A. J. HERWIN REALTY CO.,
1 North 22d St., B'way-Flush. Tel. Flush. 4684.

BROADWAY-FLUSHING
7 ROOMS enclosed porch tile baths, parquet floors, fireplace, garage on corner. $10,750.
SACRIFICE
6 ROOMS; garage on plot; 43x100; beautiful shrubbery; price $10,000, small cash payment, owner leaving city, must sell.
A BEAUTIFUL HOME
8 ROOMS, 2 baths, hardwood floors centre hall, sun room, tile kitchen, 2 car garage, corner plot, price $17,250, small cash balance like rent. Other homes from $9,950 to $30,000.
J. THOMSON SCOTT JR.
B'way & 23rd St. Tel Flushing 4518-4240

BROADWAY-FLUSHING.
New, 6-room Colonial, enclosed porch, steam heat, tiled bath and kitchen, breakfast nook, decorations, shades, garage, 40x100; $12,500.
New 6-room Colonial, enclosed and breakfast porches, hot water heat, tiled bath, pantry, decorated, garage, 60x100; $15,500.
1 and 2-family houses, from $9,250 to $25,000.
CALBOT AGENCY,
15 South 22d St., 104 Amity St. Phone Flushing 4410 and 6382.

BROADWAY-FLUSHING.
Beautiful corner cottage, large plot, beautiful residential section; garage; twenty minutes Penn Station; $19,000, easy terms. Flushing 5020.

BROADWAY, FLUSHING.
Beautiful colonial home, select residential section, 6 rooms and bath, all improvements; $12,500, easy terms. Flushing 5020.

DOUGLAS MANOR—Houses for rent, furnished; and sale; building plots for sale; excellent locations. W. H. Holman, Marathon Park, Little Neck. Phone Bayside 1249J.

DOUGLAS MANOR—DOUGLASTON.
Houses, small and large, for sale; furnished houses for rent. Hughes, Douglaston. Phone Bayside 1770.

DOUGLAS MANOR, L. I. (New York City's finest suburb)—Real home for small family or young couple; entire second floor, devoted to two large bedrooms, 2 baths and immense closets, allowing air circulation from north, south, east and west (no sleepless nights); ground floor: living room, dining room, sun parlor, kitchen, servants' quarters and bath; underbuilding consists of garage for two cars, laundry, heating and hot water plants, coal bin, storeroom, &c.; screens and storm sashes all complete and in perfect condition; house built in 1921 for owner's own use (tax exempt); house on the waterfront, block from Little Neck Bay; bathing, boating and fishing at your door; delightful view; 23 minutes to Pennsylvania Station, 30 minutes to Central Park by automobile; grounds (100x123, corner) beautifully planted with flowers, apple, peach, pear and cherry trees, grapes, raspberry and blueberry bushes, all in blossom; furniture and complete furnishings if you want them; all Oriental rugs.
M. J. COHN,
Corner West Drive and Grosvenor St.
Phone 1280 or 1363 Bayside.

FREEPORT—2-story, 12-room home, all improvements, parquet flooring, hot water heat, enclosed porch, steam heated garage, plot 150x140; select section; price reasonable. Inquire L. Mayer, 35 R. R. Av., Freeport.

FREEPORT—Bungalows, 4 rooms and bath; $2,500; others, 4 to 8 rooms, $4,000 to $12,000. John J. Randall Co., Freeport, N. Y.

GREAT NECK—Leaving town, owner must dispose of his attractive stucco home of 8 rooms and 3 baths, sun porches; large garden; well laid out with shrubbery, flowers and fruit trees; $23,200 on terms; quick action suggested. Edgeworth Smith, Inc., Station Plaza, Great Neck 496. New York office, 216 West 34th St., Lackawanna 1400.

GREAT NECK—$12,500; highest point North Shore; superb view of Sound and country; 6 rooms, bath, large attic, verandas; 2-car garage; 6 minutes' walk to railroad station; commutation $9.46 monthly. 61 Susquehanna Road. Great Neck 638R. Call Lauren LaBarre, owner, Chelsea 0131 week days.

GREAT NECK—Attractive newly built English stucco bungalow of 6 rooms and bath, studio, living room; large plot in beautifully wooded section of Great Neck; $17,000, terms. Edgeworth Smith, Inc., Station Plaza, Great Neck 496. New York office, 216 West 34th St., Lackawanna 1400.

GREAT NECK (Kensington)—Fourteen-room tapestry brick, Georgian Colonial, garage, large plot, shrubbery. Great Neck 818.

GREENLAWN, L. I.—¼ acres; 8-room house, outbuildings; 10 minutes' walk from station; commutation less than $14; immediate possession; price $6,000; terms. Levine, 420 West 35th St. Owner at Greenlawn Sundays. Tel Chickering 5493.

HEMPSTEAD—New seven-room house and garage, very attractive, modern improvements, open fireplace, sun parlor, tile bath and kitchen; residential section; plot 68x100; cash, $3,000; balance easy terms. Charles Kurth, 13 Willow Av. Tel. 516M.

HOLLIS—106 trains a day; $2,500 cash buys 7-room house, extremely desirable section; price $9,750; parquet throughout, breakfast room, enclosed porch, driveway; only three blocks to railroad station. Ramsay & Son, 196-17 Jamaica Av. Tel 4207.
"Plant your dollars in Hollis where they'll grow."

HUNTINGTON—Shore front property, 9 rooms, 2 baths, cellar, fireplace; on 2-acre plot; 220 feet of bathing beach on beautiful Huntington Bay; $25,000, terms. W. E. Gormley, Murray Hill 8230, or Huntington 1185 or 295.

KEW GARDENS — FOR A HOME DON'T FAIL TO VISIT KEW GARDENS. EDGEWORTH-SMITH, INC. EVERYTHING AT KEW GARDENS.

LONG BEACH.
FEATURING
8-room, new, detached stucco house, near boardwalk; ready for occupancy; cash $1,000; price $9,750.
9-room house, select section, near station and boardwalk; 2-car garage; beautifully furnished; cash $3,500; price $17,000.
Fine corner residence; 2-car garage with chauffeur's quarters; house surrounded by beautiful shrubbery, large lawn and fruit trees; plot 120x100; exceptional bargain; elegantly furnished; price $27,000.
Light and airy boardwalk apartments, 3 and 4 rooms; rent for season $750 to $1,750.
Fine homes and bungalows to rent for season, prices ranging from $1,000 to $5,500.
Other attractive homes can be bought at reasonable prices.
Courteous service. Inquiries invited.
CHARLES GOLD, INC.,
571 Long Beach Boulevard, Long Beach 800.

LONG BEACH.
$2,500 cash will buy a beautiful all-year round, steam heated, up-to-date home; heavily built, consisting of 8 rooms, 2 baths, sun parlor, porch; separate garage; in the restricted residential section of Long Beach property; plot 40x100; near railroad station, beach and school; for further particulars refer to Nolit Realty Corp., 23 East 20th St., city. Telephone Ashland 1836, or on premises, 211 West Chester St., Long Beach.

**HOUSES AND ESTATES.**

**Long Island For Sale.**

LONG BEACH (61 West Walnut St.)—Block from station, toward boardwalk; beautiful seven 9-room, all-year one-family residence (with independent entrance to each floor); tile roof, brick front; two-car garage; every possible convenience; would sell or rent; price right; convenient terms. By 5th means see this house. Particulars of local brokers.

LONG BEACH—One and two family houses, all-year-round homes with all the latest improvements; also 4 bungalows on water front with modern improvements. Dee Jay Development Co., office 636 West Penn St., telephone Long Beach 695. New York office, 6 West 19th St., telephone Chelsea 2297.

LONG BEACH PROPERTY—Detached six-room furnished cottage with garage, all improvements; $4,000 cash; brokers protected. Inquire Marx, 201 West 33d St., City. Lackawanna 7758.

LONG BEACH—Beautiful stone and stucco residence, 227 East 19th St., exclusive section; 10 rooms, 3 baths; garage, chauffeurs' quarters; $6,000 cash required; will rent. Long Beach 146. Worth 0248.

LONG BEACH—8-room stucco cottage, glassed-in porch, 5 minutes station; $4,750; small payment down; $35 monthly. Thos. Walsh, 5 Park Place.

LONG BEACH—Bargain; stucco bungalow; two lots; heat; $6,250; $1,250 cash; rent $100. P. J. Knox, opposite station.

LONG BEACH—For sale or Summer rental, 7-room home, tile roof, 2-car garage; near station. 125 West Market St.

LONG BEACH—2-story, 50x106, 7 rooms, Broadway, furnished; garage; bargains; little cash; would rent. Bedford 2508 J.

LYNBROOK—Beautiful craftsman home, 6 rooms, decorated, tile bath; steam heat, gas and electricity, fireplace, downstair toilet, every improvement; attic, concrete cellar; large corner plot; restricted neighborhood; $8,750; cash, $1,000; owner sacrifice. O'Connor, Inc., 47 Atlantic Av. Open Sundays.

NORTHPORT—The little single cottage on the hill, four rooms, bath; running water, garage, electricity, shower; plot 50x150; partly furnished; fine neighborhood; bathing beach; $4,200; cash, $1,200. Harry T. Mott, Northport, or Smythe, Canal 0908.

MALBA HOME FOR LARGE FAMILY.
Six bedrooms, 3 baths, spacious rooms and verandas; occupied 5 months; sacrifice account of moving in smaller house; perfect condition; all improvements; your own terms; between golf course and bathing beach and R. R. station; keys at Malba R. R. station; ask for Mr. Conklin's house; quick action necessary. Phone Flushing 1270.

RICHMOND HILL—6 rooms and bath, tax-exempt, enclosed porch, gas, electric, hot water heat, extra toilet, shades, screens; lot 30x100; price $6,900; cash $1,500. Gallahue, 10,929 124th St., Richmond Hill 7228R. Fulton "L," to Lefferts Av.

ROCKVILLE CENTRE (Hendrickson and South Village Avs.)—Beautiful home near station, American Colonial type, six rooms, enclosed porch, sewing room and bath, every convenience, unusual appointments, garage, large corner plot, delightful surroundings. Address D. A. O'Sullivan, 110 East 42d St., New York City.

ROCKVILLE CENTRE, L. I.
Splendid 7-room house, thoroughly modern, completely equipped, excellent locality; short distance to station; priced very low; easy terms. C. A. Brown, 260 West 57th St., New York City. Telephone Circle 7400.

ROCKVILLE CENTRE — Modern 7-room house; every convenience; plot 55x200; 2-car garage; restricted neighborhood; 10 minutes to station. Phone Rockville Centre 1616 for appointment.

ROSLYN ESTATES—Eight rooms, 3 baths, sleeping porch, breakfast room, sun parlor, gas, electricity; 2-car garage; 100x200; price $19,000. E. W. Rogers, 135 Broadway. Rector 11325.

**AN INTERESTING HOME**
At Malba-on-the-Sound.
Appealing to home lovers; inspect today; ideal country home, brick, complete in every detail; many super features; a revelation in home construction; every room a private suite; garage and billiard room in basement; maid problem solution; many innovations; charming outlook, Long Island Sound and golf course; 15 minutes railroad station; only half hour by train from Pennsylvania Station or motor to Flushing, turn left at high school, office at Malba railroad station; other houses from $25,000 up; $1,500 on contract, balance easy 15-year terms; ready to move in. Picture, price list from Malba Estates Corp., 509 5th Av., at 42d St. Tel. 6644 Vanderbilt.

TO SETTLE estate, will sell, $2,000 less than cost, fine Dutch Colonial, centre hall, tax-exempt house, large plot; restricted residence park; 26 minutes Manhattan; wide, paved boulevard; every quality construction, steam, electricity; parquetry, tapestry brick, open fireplace, tile bath, tile kitchen, sun parlor, breakfast room; schools, churches; have been offered $30,000. Monthly principal, McNeece, 30 Union Hall St., Jamaica (Union Hall Depot). Phone Jamaica 8010. Open daily, Sundays.

A beautiful new, well-built house, 6 rooms, large tile bathroom and kitchen, sun parlor; parquet floors throughout; electric, gas, hot water heat; three-car garage; plot 50x150; must be seen to be appreciated; 5 minutes walk to railroad station with express service. 214 N. Forest Av. Owner E. A. Vinter, 242 Observer St. Phone 689 Rockville Centre, L. I.

A MALBA HOME
of superior charm and environments for quick disposal; 3 baths, 2-car garage, shady lawns and gardens; perfect condition; with fishing at your door; delightful view; 23 minutes to Pennsylvania Station, 30 minutes to Central Park by automobile; grounds (100x123, corner) beautifully planted with flowers, apple, peach, pear and cherry trees, grapes, raspberry and blueberry bushes, all in blossom; furniture and complete furnishings if you want them; all Oriental rugs.
M. J. COHN,
Corner West Drive and Grosvenor St.
Phone 1280 or 1363 Bayside.

**Long Island For Rent.**

BELLE HARBOR (Rockaway Park)—Wonderful location, ocean front and 127th St., modern furnished apartments, five rooms, also modern 10-room house, beautiful grounds; season or year. Phone Belle Harbor 4011.

FAR ROCKAWAY—7-8 rooms, houses, furnished, unfurnished, season or all year; 303 Beach 149th St., Lincoln Place.

FOREST HILLS—8 rooms, sun parlor, electric, parquet, garage; new two-family house, 7,541 113th St., Forest Hills.

GARDEN CITY—Eight-room residence, one block from Nassau Boulevard railroad station, $125. Cyril Marshall, 61 Kilburn Road, Garden City. Telephone 1568 Garden City.

LITTLE NECK—New bungalow; five commodious rooms, improvements; $115 monthly; will sell; golf, bathing. Westmoreland Av., near Broadway.

ENGLISH STUCCO HOUSE, seven rooms, bath, garage, open fireplace, sun room, terrace, 30 minutes out; moderate rent. Bauman, Murray Hill 3890, Extension 78.

**Westchester County For Sale.**

BRONXVILLE—Splendid location in highly restricted Lawrence Park; well-built, slate-roofed clapboard house, nine high-ceilinged rooms, two baths, hot water heat; delightful porches; very cool in Summer; apply direct to owner and save commissions; price $17,500; will accept $5,000 cash, balance by instalments. E 710 Times Downtown.

BRONXVILLE—Stucco, 8 rooms, 2 baths; garage; beautiful plot; rent 9 rooms, 2 baths; garage; grounds. Bronxville 3147.

HARTSDALE, N. Y.—Just completed, Colonial, 6 large rooms, all modern improvements; fine location; short walk and station. Owner, F. P. Bosco. Phone Canal 7791 or White Plains 999W.

**HARTSDALE HOUSE BARGAIN.**
Near station, in best section, 7 rooms, 2 baths, garage. H. G. Knowles, 124 West 55th St.

HARTSDALE—516 Central Av., cottage, conveniences, partly furnished; attractive home or tea room; $8,500, $1,500 cash. Bryant 1580.

**LAKE MAHOPAC**
House, five rooms and bath on Mahopac Point, fronting on the lake, five minutes' walk to the station. Sylvester Frolock, 41 West 34th St., New York City. Tel. Fitzroy 1570.

**LARCHMONT.**
New English type residence, offered at an extremely low price; frame construction; located on a large, attractive plot, within five minutes' walk of station; house contains 9 well-arranged rooms, 2 baths, extra lavatory on 2d floor; maid's room and bath on 1st floor; garage; price $18,500. Apply 8-6005.
FIRE & MARVIN, Post Road and Larchmont Av., Larchmont, N. Y., phone Larchmont 700, or 527 8th Av., N. Y., phone Murray Hill 6626.

LARCHMONT—Lovely stucco colonial residence, within 5 minutes' walk of depot, on spacious grounds of lawn, shrubbery and flowers; centre entrance hall, large living room with fireplace, 5 bedrooms, 3 baths, 2 porches and sun deck; every modern appointment; garage; offered for quick sale at remarkably low price.
DRUMMOND REALTY CORP.
17 East 42d St. Phone Murray Hill 7323.
82 Boston Post Rd., Larchmont. Phone 564.

LARCHMONT—New frame home, unusually artistic; living room, dining room, kitchen, sun porch, lavatory; 1 large master bedroom, 2 guest rooms, tiled bath; beautiful interior finish; polished hardwood floors, white enamel trim; hot-water heat; built-in garage. Tel. Larchmont 900 and inspect today. Chauncey B. Griffen, 18 East 41st St. Tel. Murray Hill 9836.

LARCHMONT—Situated in beautiful high-class section; attractive new home; 6 large rooms, 2 baths; garage; corner plot, 75x174 with large trees; $15,000. Forest Av. and Sunnyslope Road. J. J. Sexsmith, owner.

LARCHMONT Homes—Sound shore, inland all prices; rentals, furnished, unfurnished. Deming, 41 Boston Post Road, Larchmont. Tel. 468.

MOUNT VERNON—Chester Hill bargain, 10 rooms and 2 baths; stucco house and 2-car garage; steam heat, electricity, large enclosed porches; plot 100x125; trees and shrubbery; immediate possession. M. B. Larkin, 55 Liberty St., N. Y. Phones Rector 8063, Kelley 8355.

**HOUSES AND ESTATES.**

**Westchester County For Sale.**

MOUNT VERNON (Langdon Terrace)—Fine section, restricted; artistic semi-stucco home, 7 rooms, 2 sun parlors, open porch, beam ceilings, pictures and terrace; lot 40x100; trees, shrubbery. 326 Seneca Av. Moderate price. Easy terms. G. Raymond, 2 Bushnell Place, Hillcrest 2294.

NEW ROCHELLE—Residence, recently completed; true Spanish style; 9 rooms, 3 baths; contains fireproof vault; exceptional one-servant house; minimum coal consumption; tennis court; full-bearing apple trees; property approximately 1 acre; borders on and overlooks from elevation arm of Echo Bay; additional boat-house privileges; immediate occupancy; price $36,000, terms to suit. Address Davis, Cherry Av., Pompton Point Park, New Rochelle. Phone New Rochelle 6209 or Madison Square 8320.

NEW ROCHELLE—An authorized by owner to resell his model home, located in very best section; immediately; exceptionally well built, 7 spacious rooms, bath, all modern appointments; as low as $12,000.
DRUMMOND REALTY CORP.
17 East 42d St. Phone Murray Hill 7323.
228 Huguenot St., New Rochelle. Phone 2242.

NEW ROCHELLE—$14,500; 9 rooms, 2 baths; garage, good location; bargain; easy terms. H. B. Wright Realty Corp., 8 Lockwood Av. Phone 6008.

NEW ROCHELLE (57 Parcot Av.)—House, 10 rooms, 2 baths, garage, stucco and bob tile; plot 50x123; very fine construction; must sell at once; can be bought very reasonable.

PELHAM—Must sell my charming solid brick home with its perfectly planned interior; 6 huge rooms, 3 baths; double garage; brass plumbing; beautifully wooded plot. Address my sister, Mrs. Meyer, 736 West End Av. Riverside 1962.

PELHAM—Near station; $15,000 buys my stucco home, plot 125x110, 7 rooms, bath, garage; worth $18,000. Thomas J. Good, Pelham, N. Y. 0945-Pelham.

PELHAM MANOR HEIGHTS—Chance you can't afford to miss; charming residence, pre-war construction; lovely grounds; centre entrance hall; 12 large rooms, 3 baths; hot water heat; garage; perfect condition, inside and out; an ideal proposition for family man and real bargain at $28,000.
DRUMMOND REALTY CORP.
17 East 42d St. Phone Murray Hill 7323.
4,766 Boston Post Road, Pelham. Phone 5109.

PELHAMWOOD, 66 Young Av.—New modern seven-room dwelling; garage; near stations.

PLEASANTVILLE—Houses and estates for rent, furnished or unfurnished. William B. Caterson, 200 Bedford Road, Pleasantville, N. Y. Phone Pleasantville 539.

PLEASANTVILLE—Cozy cottage, 6 rooms, improvements; good location; $7,000, cash. Owner, 311 Bedford Road. Phone 702R.

**QUAKER RIDGE.**
ATTRACTIVE SUBURBAN RESIDENCE
in heart of country club district.
Eight golf clubs short distance away.

## HOUSES AND ESTATES.

Connecticut and New Hampshire For Sale.

WEST CHESTER COUNTY.

Charming old-fashioned country seat, modern improvements, 9 rooms and 2 baths; garage; fruit, upper rooms; 2½ acres of land; opposite beautiful lake; high elevation; fine view; 1 hour from New York; Owner, 30 Church St., New Canaan, Conn.

NEARLY 100 years ago a home was built on the Connecticut shore of Long Island Sound, between Darien and Norwalk; it was a comfortable, well-built country house of its type and time and it is a fine example of careful construction, and while its interior has been modernized, it still retains much of its original charm; it has a fireplace in each room, and is set in a beautiful old garden; there is also a carriage house and stable; concrete road leads directly to another beautiful Norwalk or Darien estate (about 2 miles); property is offered for sale at a price that is fair (if clothed), and together with rights to private bathing beach and boat anchorage, is offered for $25,000, a fraction of the replacement value. Reed Hayward, Darien, Conn.

COLONIAL, modern; 4 bedrooms, bath, electricity, coal furnace, stables, Nonesuch, Rowayton, Conn.

## HOUSES AND ESTATES WANTED.

CASH for East 61st West 61st house. Brown & Gardner, 29 West 44th.

## SUMMER HOMES.

Brooklyn For Rent.

SHEEPSHEAD BAY—Comfortable furnished bungalows; 5-6 rooms, detached; baths, sedios; private beach, 9A Brown St. Sunset 6000.

FOR RENT—California type bungalow; 5 rooms and bath; all improvements; furnished or unfurnished; for season, 624 West Market St., Long Beach, L. I.

FURNISHED BUNGALOWS and bathing; West 23d Av., Manhattan Beach; 1 Orient Court.

Long Island For Sale.

LONG BEACH, L. I. (West End)—Bungalows for sale or for rent, furnished; 6 rooms; all modern electric and sewer; rental $600; see our representative property at this West End trolley from station direct to our office at 102 Pennsylvania Av., 2nd floor, Bungalow Co., 102, Pennsylvania Av., West End, Long Beach, L. I. Tel. Long Beach 18.

LONG BEACH—Modern 4-room bungalow, furnished or unfurnished, near ocean front. Inquire E. Geiger, 46 West 34th, Bryan 1900.

LONG BEACH—Seven-room cottage, furnished, for sale or for rent; 813 West Chester St., Long Beach.

SEASIDE ROCKAWAY BEACH—A real for some one! 8-room, steam heated house; 20 bungalows furnished; ready for rental. Owner, C. Ali Times.

SUNNY BROOK—Nine-room, furnished House, all improvements; for sale or for rent. Phone Evergreen 0016.

Long Island For Rent.

BENCHHURST, L. I.—Furnished apartment, four rooms and bath; large porch; for Summer months. Phone Flushing 2643.

BENCHHURST—Furnished house; will sublet for Summer; (two-car garage); restricted; bathing. Phone Flushing 1197-W.

BELLE HARBOR—Two new houses, newly furnished, one at 129th st. ocean front; the other at 816 Beach 136th St. Ower, 130 Beach 129th. Phone Belle Harbor 2380.

BELLE HARBOR—Nicely furnished house, 5 bedrooms, bath and garage; near ocean and cars; reasonable. Address H. Wallace, 127 Jamaica Av., Brooklyn.

EDGEMERE—Adjacent station, Beach 87th; 5-room bungalow apartments, $360. Fay Bungalow Co.

FAR ROCKAWAY—Two large airy rooms and private bath upper part of 2-family house; Summer season $500. Phone Far Rockaway 1284.

FAR ROCKAWAY—7-8 room house, unfurnished, unfurnished; select neighborhood; moderate rent. Sternberg, 2,301 Lincoln Place.

FREEPORT—Nicely furnished 8-room bungalow and garage for months June, July, August, $250. H. Ludwig, 1,005 Valley St., Freeport, L. I. Phone Freeport 1432J.

GLEN HEAD—Five-room furnished bungalow all improvements; to Nov. 1 $600; four rooms $375. John Larson.

GREAT NECK, L. I.—For rent, attractive furnished 10-room dwelling, with tile bath; Park av., Great Neck Hills; 3 minutes walk from railroad station; 8 bedrooms, living room, dining room, kitchen, pantry, refrigerator, 2 baths, 1 bathroom and lavatory, and garage; ready for immediate occupancy; newly decorated interior; owner will be on premises on Sunday, May 18, from noon to 5 P. M.

LONG BEACH—Five rooms, newly furnished attractive bungalow on Hewlett Bay; 10 minutes from Long Beach. Phone Lawrence 1211 or 1753 between 9 A. M. and 6 P. M.

LONG BEACH (West End)—Two new bungalows, 5 rooms, bath, electric light; newly furnished. M. Houlihan, 803 and Lexington Av. Telephone Murray Hill 0062.

LONG BEACH—Newly furnished house for the Summer season; 8 rooms 2 baths; 2 minutes to beach and boardwalk. Esther, 216 East Olive St.

LONG BEACH—Six rooms, stucco bungalow, furnished; electricity and gas; bath; neat cottage; rental to August 15; $400. Apply, Phone Fulham 2847 or Pennsylvania 0624.

PELHAM—To rent, June 14th Sept. 15, very well furnished house, seven rooms, screened porch, garage, very attractive situation for Summer; references. Telephone Pelham 1499.

RYE—FURNISHED RENTALS—RYE.
(Where life is worth living).

ATTRACTIVE FURNISHED HOMES.
Shore fronts, estates, bungalows, for season or year. Reliable information about all high-class real estate for sale or rent apply to
MATTHEW B. BYRNES,
123 Boston Post Road, Rye, N. Y.
Phone Rye 1017.

RYE—New eight-room three-bath Colonial house; newly furnished; near Apawamis and Country Clubs; 5 minutes walk to station; garage; 3 or 4 months, $600 per month. Phone Rye 1220 or your own broker.

RYE—Two acres of beautiful grounds; attractive cottage; five master bedrooms, three baths, $500 6 month. Lane & Nichols, Inc., Boston Post Road, Rye, N. Y. Telephone Rye 1000.

RYE—Attractively furnished house in Ivy Close; 3 bedrooms, 2 bathrooms; three master bedrooms, two baths; servant's bedroom and bath; rent 6 month. Lane & Nichols, Inc., Boston Post Road, Rye, N. Y. Tel. Rye 880.

SCARSDALE—Seven-room house; near Siwanoy Country Club; moderate rental to small family. Phone Scarsdale 1380J.

VALHALLA, N. Y.—Seven-room furnished, all modern improvements; overlooking lake; garage; by season. 3625 Marcotte.

WEST—Attractive 6½ house remodeled; well furnished; fireplaces, Oriental rugs; electric light, fruit, flowers, garage; splendid view; to October 1, 1924. Will sell. Withington, East Hill Road, South Norwalk.

## SUMMER HOMES.

Westchester County For Rent.

TONKERS—Attractive eight-room house, furnished; two baths; steam heat; garage; stable; 2 acres; $150 month. Phone Tonkers 3000.

LAKE, 1½ hour from New York; 2 miles from Peekskill; 2 miles from Cortlandt; 2½ acres; 10 rooms; bathing, fishing, boating; $1,000 for season. Owner, 1 Wall St., N. Y. C.

60 feet ice on Lake Lenape; modern; fully furnished; 9 rooms; with garage; 2 miles from Croton-on-Hudson; $1,000 season. Owner, 176 East 80th.

New York State For Sale.

WURTEBORO (near Littlestown)—$3,000 purchases 7-room bungalow; cottage; all improvements; 9 acres, facing Kingston highway; pine grove; bathing, fishing. Weindel, 176 East 80th.

New York State For Rent.

MINDERBROOK—Desirable 9-room house for Summer months; two electric lights; all conveniences; beautiful location; 1 mile from village of Kinderhook, N. Y.; small piece of land; wonderful view of Catskill Mountains; rent reasonable. Apply F. E. Lloyd, Wynnewood Farm, Kinderhook, N. Y.

PIERMONT-ON-HUDSON—For rent, cozy, furnished cottage, containing 6 rooms, all improvements; bathing, boating, golf and tennis; suits 2 families; rent $75 month; lease to responsible party; inducements; will consider reasonable offer; private beach; first $1,500 takes it; terms arranged. Phone or write owner, R. J. Borgmann, Stamford, Conn.

New England For Rent.

OGUNQUIT, Me.—To rent, Summer cottage with 2-car garage, attractively situated on river bank, with unobstructed view of sand beach and ocean; five minutes' walk from bathing beach, Post Office, telegraph office and stores; cottage has four master bedrooms, two small bedrooms and two bathrooms, spacious dining room, living room, sun room, kitchen, two maids' rooms and bathroom downstairs. For full particulars address J. Collins Adams, Ogunquit, Me.

CAPE COD—Eight new four-room bungalows furnished; running water; on beach and boulevard; $200 season. E. B. Knowles, care Briggs, 18 Bergsten St., Boston.

SHIPPAN POINT—Near beach; 8 bedrooms, baths, tennis; season $600; MOUNTAIN VIEW, RIVERSIDE, ROWAYTON—$650 season. M. L. MASTERSON, 175 West Av., Stamford. Phone 1058. MEET train by appointment.

STAMFORD, CONN.—Beautifully furnished studio residence, June 1 to Oct. 1. R. M. Bacon, Springdale. Phone Stamford 2717.

SUMMER HOMES, furnished, $500 to $1,500; all improvements; private beach, club house; large island, bridged to shore; trolley, 30 min. C. Brown, Agent, Bells Island, South Norwalk, Conn.

ARTIST'S attractive home, 9 rooms, fire-place, garage; near water. Madison Square 0403.

NEWLY remodeled furnished house in hills of Wilton, Conn. Apply P. O. Box Putnam Av., Brooklyn. Phone Lafayette 0325.

## LOTS AND LAND.

Bronx.

EASTCHESTER ROAD, northwest corner Allerton Av., 100x100. Inquire Andrews, opposite corner.

ESTATE desires to sell three corner plots and several inside plots, West Tremont and Bryan Avs.; easy terms to builders; suitable 6-story apartments; also from subway station. SACHS ESTATE, 38 West 21st.

Brooklyn—Queens.

106 ACRES, Queens Village, ripe for development; can divide or arrange terms; principals only. Address C. D., Box 99, 181 West 57th.

FOR SALE—Two lots on Queensboro Hill, Flushing, cheap for cash. Box B. R., 85 Times.

Long Island.

BELLE HARBOR, 135d St.; vacant plot 60x100; price $2,700; reasonable terms. Owner, 818 McDonough St., Brooklyn.

GARDEN CITY ESTATES selling 45 estate 1 to 5 acre lots, price $10,000, worth $40,000. E. J. Seaward, 247 Bedford Av., Brooklyn. Williamsburg 3874.

WE have several parcels of acreage and large business plots for sale in best growing section of Queens County, forming, 191 Liberty Avenue, Richmond Hill, L. I. Phone Virginia 4095.

FOR SALE—Two adjoining lots on a very desirable corner in Tuxford Park, Flushing; 50 x 100; reasonable price. Inquire from Mrs. J. Anna Malia Ruddy, 1,606 Cedar Av., Scranton, Pa.

Westchester County.

SCARSDALE—Exceptionally beautiful plot in exclusive section; many big trees; 97 feet frontage; charming outlook; paved street, sewers, water; 10 minutes' walk to station; only $2,700 if bought now for cash; terms if desired.

ANGELIA & CO., Scarsdale, N. Y.
Direct private wire—Woodlawn 2400.

## LOTS AND LAND WANTED.

DOUGLAS MANOR—Lots in good location; send particulars, block and lot numbers; will pay well above for cash. F. C. W., Box 88, Douglaston, N. Y.

## FARMS, GROVES and RANCHES.

New York State For Sale.

SIXTY acres, near Newburgh; has complete live stock; fruit orchard and vegetable gardens; main house and tenant house; garages and sheds; running business must be sold on account of death in family. Wendell Stuckler, 2,457 Broadway at 92d St. Tel. 9663 Bryant.

New Jersey For Sale.

AT CAMPGAW—Sixteen acre farm on State Road; 6 minutes from station; 8-room house and factory barn; 8 chicken coops, 300 bearing fruit trees, chickens and equipment; best location. Prime Wyckoff 48. Ivan L. Payne, Box 15, Campgaw, N. J.

Connecticut and New England For Sale.

FOR SALE—70-acre farm on hill commanding beautiful view of Long Island Sound and Silver Mine Valley; remodeled 9-room house; all improvements, including city water; 2-car garage, farm barns, poultry houses, etc.; 2 acres in variety of fruit trees; 3 miles from Norwalk station; fine road and fine neighborhood. Box 301, South Norwalk, Conn.

## APARTMENT HOUSES.

Manhattan—Bronx For Sale.

7TH AV. (near 96th St.)—Elevator apartment, 12 rooms, 3 baths; price $27,500; cash required, $10,000.

OSCAR S. & HERBERT V. DINE,
25 East 26th St. Vanderbilt 6800.

47TH ST. (near 2d Av.)—4-story, tenement; 2 apartments, 4 rooms, bath each; 2 stores, 2 rooms, bath each; lot 20x100.5; price $11,000.

2ND ST., WEST—4-story dwelling, 16x45.5; 2 apartments; 2 stores; price $11,000; terms to suit. Owner, 600 West 180th St.

HAVEN AVE. (near 176th St.)—Brick, 5-story walk-up; 2 front terraces; rents $2,400; price $18,000; cash $6,000; or will exchange for 1-family house in Jamaica; 5-story and basement walk-up, 3 x 70; rents $6,000; price $42,000; cash $14,000.

WEST 105th St. (near Manhattan Av.)—10.6x100; 5-story and basement walk-up; 2 in front; rents $2,500; price $20,000; cash $10,000; or will exchange for 1-family house in Jamaica.

FARRELL, 1,476 E. New, Bryant 9788.

MONTGOMERY ST.—6 six-story buildings, new-law, rear 104-200, room average less than $5, will sell slightly above six times present rents. Owner, 1,476 Broadway.

PUTNAM PL., 57—60-foot, six-story walk-up, rent $12,000; will sell less than six times rental; down $20,000, cash required. A. H. Wenner, 40 E. 34. 37th Deck 3060.

APARTMENT BARGAINS.

Six-story, 100x100, 2-3-2½-2, 10-year second mortgage.

RENTS $41,250.

Cash $40,000; price and terms right. Try this.

F. REILLY, Riverside 1066
or
J. M. KELLY CO., Endicott 6707.
2,667 Broadway.

GARAGE SITE AND GASOLINE STATION.

Northwest corner 104th St. and McCombs Place; restrictions removed. 8 lots will be leased for long mortgage and subordinate participation. Davis & Hayden, 522 5th Av. Murray Hill 6400.

HIGH-CLASS 6-story elevator apartment house, in the Majestic; all latest improvements; rental now $27,000; price $270,000; cash $80,000; balance, 1st mortgage 5½%. Blakeslee, 2 West 45th St.

6-FAMILY-6-story apartment house at 1705 St. Nicholas Ave., corner 181st St.; size 50x100; price $225,000; cash, $75,000. Owner, 1705 St. Nicholas Ave. Tel. 8670 Murray Hill.

BARGAIN—5-story corner apartment house near 72d St. subway station; price $115,000; cash, $45,000. Owner, 565 5th Av. 9th floor. Murray Hill.

BARGAIN—5-story corner apartment house, 154th St. near Broadway; size 48x100; price $42,000. Chas. Galewski, owner, 558 8th Av. 6676 Murray Hill.

$22,000 CASH above 2 mortgages buys beautiful 5-story apartment; 8 rooms, 2 baths; ceiling location; rent $16,000; price $115,000. HARRIS FAHR, 108 WEST 72D ST.

NEW LAW, 6-story building, 100x87½, 30-family, hot water; price $90,000; rental $14,000. Strong, 350 Lenox Av. Audubon 1440.

BARGAIN—5-story brick flat, 153d St., near Broadway; price $44,000. Chas. Galewski, owner, 558 8th Av. 6676 Murray Hill.

444,000 BUYS Washington Heights walk-up, 70x80, 30-room apartment; principals. I. Manz Co., 2,489 8th Av.

BARGAIN—2 6-story walk-ups, less than 6 times the rents. Bendit, 7 East 42d St.

Manhattan—Rents For Rent.

APARTMENT HOUSES—Improvements, furnished homes for Summer; season $500 to $1,000; all parts; Flushing, Bellerose, Douglaston, etc. Mrs. Hinton, 50 Church St. Phone Cortland 2976 or Boonton 401.

RIDGEWOOD—Comfortable old house, furnished, 8 rooms, all improvements; shade, garage, 2 lots; $450 for season. Judge, 1,074 Broadway, Brooklyn.

MT. LAKES FOR RENT—Beautifully furnished homes for Summer; season $500 to $1,000; all parts; bathing, fishing, boating, etc. Mrs. Hinton, 50 Church St. Phone Cortland 2976 or Boonton 401.

RIDGEWOOD—Comfortable old house, furnished, 8 rooms, all improvements; shade, garage, 2 lots; $450 for season. Judge, 1,074 Broadway, Brooklyn.

HAVEN AVE. (near 176th St.)—Brick, 5-story walk-up; 2 front terraces; rents $2,400; price $18,000; cash $6,000; or will exchange for 1-family house in Jamaica; 5-story and basement walk-up, 3 x 70; rents $6,000; price $42,000; cash $14,000.

APARTMENT BARGAINS.

Six-story, 100x100, 2-3-2½-2, 10-year second mortgage.

RENTS $41,250.

Cash $40,000; price and terms right. Try this.

F. REILLY, Riverside 1066
or
J. M. KELLY CO., Endicott 6707.
2,667 Broadway.

GARAGE SITE AND GASOLINE STATION.

Northwest corner 104th St. and McCombs Place; restrictions removed. 8 lots will be leased for long mortgage and subordinate participation. Davis & Hayden, 522 5th Av. Murray Hill 6400.

HIGH-CLASS 6-story elevator apartment house, in the Majestic; all latest improvements; rental now $27,000; price $270,000; cash $80,000; balance, 1st mortgage 5½%. Blakeslee, 2 West 45th St.

6-FAMILY-6-story apartment house at 1705 St. Nicholas Ave., corner 181st St.; size 50x100; price $225,000; cash, $75,000. Owner, 1705 St. Nicholas Ave. Tel. 8670 Murray Hill.

BARGAIN—5-story corner apartment house, 154th St. near Broadway; size 48x100; price $42,000. Chas. Galewski, owner, 558 8th Av. 6676 Murray Hill.

$22,000 CASH above 2 mortgages buys beautiful 5-story apartment; 8 rooms, 2 baths; ceiling location; rent $16,000; price $115,000. HARRIS FAHR, 108 WEST 72D ST.

NEW LAW, 6-story building, 100x87½, 30-family, hot water; price $90,000; rental $14,000. Strong, 350 Lenox Av. Audubon 1440.

BARGAIN—5-story brick flat, 153d St., near Broadway; price $44,000. Chas. Galewski, owner, 558 8th Av. 6676 Murray Hill.

444,000 BUYS Washington Heights walk-up, 70x80, 30-room apartment; principals. I. Manz Co., 2,489 8th Av.

BARGAIN—2 6-story walk-ups, less than 6 times the rents. Bendit, 7 East 42d St.

Manhattan—Rents For Rent.

APARTMENT HOUSES—Improvements, furnished homes for Summer; season $500 to $1,000; all parts; bathing, fishing, boating, etc. Mrs. Hinton, 50 Church St. Phone Cortland 2976 or Boonton 401.

## APARTMENT HOUSES WANTED.

APARTMENT house, Manhattan, Bronx, direct from owner or exclusive brokers; cash no objection. Rubinstein, 1,074 Broadway. Circle 7892.

I AM in the market to purchase apartment houses, flats and tenements; quick result. Chas. Galewski, 558 8th Av. Murray Hill 6675.

INVESTOR has $100,000 cash; income business property preferred. S 168 Times.

WILL buy tenements, 1, 2, 3 family houses. Kent, 11 West 45th, Manhattan.

## HOTEL PROPERTIES

All Sections For Sale.

WONDERFUL little Summer hotel for sale at Lake Mahopac on main road; 20 miles south of Buffalo; new, stucco and timber construction; 17 bedrooms, all with water; latest kitchen, plumbing, heating and electrical equipment; garage, boathouse and dock; State Highway to Berkshires; furniture is if for the right party; this property has a value of about $70,000, but will be sold for $35,000; reasonable terms to responsible party. W. J. Donavil, 23 Flatbush Av., Brooklyn, N. Y. Phone Nevins 2033.

COMMERCIAL hotel, centrally located; doing big business; can be obtained with reasonable terms. Wendell Buckley, 1,457 Broadway, at 42d St. Tel. 0600 Bryant.

## BUILDINGS AND FACTORIES.

Manhattan—Bronx For Sale.

FOR SALE—STORY AND BASEMENT LOFT BUILDING, 50x100, NEAR 2D AV., HARLEM; BROKERS PROTECTED; FOR PARTICULARS PHONE MOTT HAVEN 3000.

FACTORIES—ANY SIZE, ANYWHERE
DAILLARD REALTY CO.
100 EAST 42D ST. VANDERBILT 0585.

Manhattan—Rents For Rent.

2D ST., 49—WEST—Six-story loft; sell de leake. Owner, Butterfield 2240.

FOR LONG TERM of years, 4-story office and factory building, 25x100 on East 50th St., between 5th and Madison Aves.

New Jersey For Sale.

THREE-STORY brick factory building for sale; about 14,000 sq. ft. Address X 2008 Times Annex.

New Jersey For Rent.

TO LEASE—JERSEY CITY.
2,000 sq. ft., P. R. R. siding.
$100 per month.
FRANK INDUSTRIAL REALTY CO., Inc.,
34 Hudson St., Hoboken, N. J.
Telephone Hoboken 2288.

Other Sections For Rent.

STORE AND OFFICE BUILDING FOR RENT, CORNER PROPERTY, FACING SQUARE; 4-STORY BUILDING IN THE HEART OF ATLANTIC CITY, N. J.; SUITABLE FOR A LONG-TERM LEASE; LESSOR MUST MAKE HIS OWN ALTERATIONS. CLAUDE E. ZIEGLER, REALTOR, 1,013 HAMILTON ST., ALLENTOWN, PA.

## LOFTS AND FLOORS.

Manhattan—Rents For Rent.

3D ST., 49—WEST—Light, renovated loft; size 100; immediate possession. Butterfield 2240.

22D, 64 WEST—Front half of loft, 24x80, elevator; heat; $150 monthly. Supt. or Dauntless, Murray Hill 1068.

27TH, 42 WEST—Front half of loft, 24x80, elevator; heat; $150 monthly. Supt. or Dauntless, Murray Hill 1068.

29TH, 315 WEST—Lofts to lease, 80x100. Phone Owner, Chickering 9010.

34TH ST., 214 EAST—Very light, elevator, steam loft; very low rent. Phone Penn 6251.

6TH ST., 11 WEST (near 5th Av.)—1,500-1,800 square feet; reasonable.

47TH, 310 EAST—Daylight loft; 2,500 feet; any business. Albert Vanderbilt 4516.

47TH, 314 WEST—Fine loft, 2,000 feet. Inquire 312 West 47th, Bryant 9400. Phone 8th.

50TH, 11 WEST—High-class showroom, 30x80, one flight up. Apply Lee Wolins, Spring 0662.

51ST ST., 10 WEST—High-class showroom, one flight up; elevator service. Apply Lee Wolins, Spring 0662.

53D, 302-306 WEST—Loft, 6,000 square feet, adapted for manufacturing in the automobile lines. Apply White-Goodman, 512 Broadway, Bryant 9400.

5TH, 548 WEST—Two light lofts, suitable for light manufacturing. Columbus 1894.

FOUR-STORY AND BASEMENT STORE AND LOFT BUILDING, 20x100, NEAR 2D AV., HARLEM; BROKERS PROTECTED; FOR PARTICULARS PHONE MOTT HAVEN 3000.

MANUFACTURING LOFT, 19 West 17th St., 2,000 sq. ft., $100. 1,500 sq. ft., $75. BROADWAY, 1,200 sq. ft., floor, 32 show windows, $2,100; $100. KLINGER, Spring 1762.

DESIRABLE lofts—Owner, 4002 Chickering. Rent $1,000 month. Phone Plaza 2106.

413 West 30th (3rd floor), 1,000 sq. ft.
343 W. 30th (fireproof semi-basm't), 942x100.

LOFTS FOR RENT.

Suitable for all manufacturing purposes; 6,000 sq. ft.; 6550 18th. Irving Place Co., 124 E. 14th St. Phone Stuyvesant 8118.

Brooklyn-Long Island For Rent.

LONG ISLAND CITY—Golden opportunity; up-to-date subway store. Jamison Av. station; 50,000 people pass daily. Apply at once to owner, L. Laudist, 105 4th St., Long Island City.

Other Sections For Rent.

LOFT to let, 75x100, modern concrete building, 2d floor, light; ideal for manufacturing purposes. A. Spindler, Mercer and Colgate Sts., Jersey City, N. J. Phone Montgomery 518.

## STORES.

Manhattan—Rents For Rent.

3D ST., 49—WEST—Store and basement, 25 feet front; immediate possession. Butterfield 2240.

47TH, AV. 304 (Grand Hotel)—Store, 19x75; steel front; immediate possession. Inquire Hotel Grand, 304 Lexington Av., 47th St.

47TH ST., 27 WEST—Corner floor and apartment to lease, suitable for sale premises.

46TH ST., 18 WEST (NEAR 5TH AV.)—Store to let.

46TH ST., 223 WEST—Large store to let; will alter to suit. Apply on premises.

48TH, 127 WEST—Store to let; will alter to suit. Apply on premises.

7TH ST., CORNER COLUMBUS AV.—NEW STORES.
Few left; modern fronts; brokers' commission.
PAFAIR & CO., Vanderbilt 8661.

51ST ST., 21 WEST (corner Lenox Avenue, 4 subway station)—Stores to rent; busy section; agent on premises.

126TH, 460 WEST—Large store, $160; at Amsterdam Av.; immediate possession.
CHARLES B. KOHLER, INC.,
501 Columbus Av., Cor. 104th St.

BROADWAY, 497 (corner Broome St.)—Store and basement. GOLDSTOLE & CO.,
Cortlandt 7470. 166 Broadway.

GREENWICH VILLAGE, 10TH ST., 158 WEST—Two stores, suitable for any business, near Christopher subway station. Inquire S. Ernst, 27 Nassau St. Cortlandt 0855.

FOR LEXINGTON AV., 50TH ST.
Three small stores; no competition; milliner, butcher, grocer; immediate possession. Owner, Murray Hill 2401.

LIBERTY ST., 135—STORE, excellent location; moderate rent. Agent on premises.

For DOCTOR, DENTIST, BEAUTY PARLOR—Northwest corner of Lexington Av. and 59th St., parlor floor, 19 feet front on avenue; long mortgage and subordinate participation; immediate possession. Owner, Murray Hill 2401.

A RESTAURANT OR MILLINER, gents' furnishing, shoe store or dairy can rent a large, modern store on busy Columbus Av. at 99th St.; 9-way transit; immediate possession. Owner, Murray Hill 2401.

1,500 SQ. AV.,
northwest corner, 76th St., large double store, suitable for radio, Victrola, cigarette or any prominent business; 2-way transit; $450. Fleischmann, Lenox 2420.

STORE FOR RENT—Suitable for grocery, barber, milliner, tailor, or any kinds on a lease; prominent corner; will divide to suit. 557 10th Av.; size 22 x 40.

STORES
10 x 60, ideal location, 2460-2462 Grand Concourse, near Fordham Road.
G. Wexler, 17 Park, Beal 1894.

A PARLOR STORE—460 Lexington Av. at 45th St.; splendid show window, newly altered; 4 years lease, open for inspection; desirable hand finished apartments.

STORE — Wonderful business location on Broadway, suitable any business. 3345 Broadway (160th).

BEST STREET, best location, cheapest rent; parlor floor; plate front. Circle 3907.

Brooklyn-Long Island For Rent.

FLATBUSH AV., 40 (near Fulton St.)—Stores, 12x70 ft. finest retail district in Brooklyn; very desirable for men's or women's line; immediate possession; $7,000 per year. Klein's Rapid Shoe Repair Co., 113 Nassau St., New York.

MANHATTAN AV., 1,103—32x50, good location; reasonable. Inquire 1,077 Manhattan Av., Brooklyn.

LONG BEACH—Near station, store with apartment. 33A Park St. $1,000. Inquire on premises.

NECESSITY for rent's furnishing shop, makes this an unusual opportunity to right party; very moderate rent all year around; 1-cent fare commuting. Baker, opposite Hotel Blackstone, Manhattan Beach. Phone Sheepshead 3383.

HALF of shop devoted to baby things; desirable location; Forest Hills; main business street; size 20x40. Apply 1 Continental Av.

Other Sections For Rent.

HUDSON, N. Y., population 13,000; surroundings of 100,000; best location in town; rent floor 20 x 70, $50 monthly; 2d floor 20x120 feet; rent $270 month. B 519 Times.

YONKERS—For rent, extra large store with 5-room apartment above, all light rooms; also store for automobile, Broadway, Yonkers, Westchester. Telephone Rhinelander 1931.

## OFFICES.

Manhattan—Rents For Rent.

5TH AV., 589 (corner 48th)—Sublet, new building; bargain; about 1,000 feet. Room 600.

32D, 44 East—Light and airy private rooms. $40-$50. Suite 637.

32D ST., 154 WEST—Attractive light offices for rent; phone, mail and porter privileges; fine view of sand lots; desirable degree of efficiency when tenant is away from office; centrally located; references and rents required. G. H. Logan, Inc., Pennsylvania 7121.

40TH, 15 EAST—Stylish, cheerful private offices, furnished; rent $45. Suite 1202.

42D, 236 WEST—Share any part large, front office; cheap; stenographers. Chickering 9010.

47TH ST., 245 WEST (Romax Building, near Broadway)—Office with partition; $40 month.

52D, 32 EAST—Attractive offices for rent, near Park Av.; suitable doctors, dentists, etc. Plaza 8556.

BROADWAY, 925—Light, airy offices, Broadway side, furnished or unfurnished. Haughey.

BROADWAY, 756, AT 11TH ST.
Offices and show rooms, $60.

BROADWAY, 1,280 (Cor. 34th)—Attractive private offices; low rent. Room 311.

BROADWAY, 1,265—Single $40; square feet, overlooking harbor; to sublet. Room 3061.

KNICKERBOCKER BUILDING, Broadway, 42d—Private offices; bargain; permanent tenant only. Suite 604.

LIBERTY ST., 135—DAYLIGHT OFFICES; moderate rentals. Agent on premises.

MADISON AV., 31—Private office to rent in law suite, $1,200; references required. Suite 901. Tel. Murray Hill 7376.

MADISON AV., 231—Beautiful offices; sub lease; $90. Murray Hill 1065-1066.

OFFICE,
$20 month and up.
250 West 57th Street,
at Broadway.
Also, a few completely furnished.

TWO light airy offices with one general office; Aeolian Building; $1,200 per year. Call Longacre 8453.

LARGE, light, furnished office; 2 windows on Broadway; with or without service. Apply Room 1236, 1,265 Broadway.

PRINTING CRAFTS BUILDING—Attractive small office to sublet; reasonable. Apply Room 1236.

DOCTOR'S office for rent, 661 Madison Av., near 60th St. Lawton for Western practice. Call between 4 and 5.

FURNISHED office, $50; desk, $15; mail, telephone privileges; 15 Duane, 220 B'way.

OFFICES—Desk room, mailing privilege, telephone. Seneca Co., 148 West 46th St.

## DESK ROOM.

Manhattan—Rents For Rent.

5TH AV., 373 (Room 703)—Desk room, furnished, modern; services, $12 monthly.

BROADWAY, 350—Desk room to light, airy office, with or without services. Rooms 701-709.

GRAND CENTRAL ZONE—Desk room, stenographic, telephone; attractive office. Murray Hill 5617.

MADISON AV., 185 (corner 34th)—Desk room for rent in attractively furnished office; see Mr. Mason, Room 901.

TIMES SQUARE, 1,457 Broadway, Room 810, desk room; $10 monthly; telephone.

WILLIAM ST., 128—Desk room, telephone, stenographer service, &c.; price $20 per month; insurance broker's office. Room 620.

WOOLWORTH BUILDING — Desk room, beautiful office; telephone and stenographic services; all facilities. Phone Whitehall 6360. Call Room 2029.

DESK ROOM, well located, light office; reasonable. Chas. Harmon & Co., 41 Union Square.

DESK SPACE (62 Park Row), Fulltime Business Center, Phoenix Room 610.

FIVE DESKS, desirable office, for rent, 815. Room 311, Beekman St.

## BUSINESS PLACES (Miscellaneous)

All Sections For Sale.

HOTEL—Brick building, 25 rooms, furnished and occupied; 4 stores, all leased; prominent corner, downtown, Brooklyn; good chance for hotel man or investor; $40,000 cash required. Particulars National Corporation, 400 West 58th; between 8 and 12 A. M.

TAXPAYER for sale; 9 stores; 155 to 161 Knickerbocker Av., near Flushing; 1st 125x100; bargain. Owner, L. Wildman, 162 Delancy St., N. Y. Phone Dry Dock 0828.

All Sections For Rent.

11TH ST., 315 WEST (Noyes School of Rhythm)—June 1 to Oct. 1, studio, 30x40 feet, 16 feet high; handsome and desirable living quarters if desired.

HANSON PLACE, 80—For any profession or studio; 8 large rooms; all improvements; conveniently located; near subways, stores and trolley. Owner on premises Sundays from 10 A. M. to 5:30. Nevins 3068.

WASHINGTON ST., 136—Small 4-story building, store and basement, $210; three rent for $60. Phone Canal 7168.

## 1 P. M. TODAY

Classified advertisements for insertion in The New York Times tomorrow will be received before 1 P. M. today, subject to omission.

Advertisements for daily editions must be received before 1 P. M. on day preceding publication.

## BUSINESS PLACES (Miscellaneous)

All Sections For Rent.

1,800 SQUARE feet, 18-foot ceiling; street floor, rear; garment centre location; sublet under favorable terms; immediate possession. Inquire Room 1, 254 7th Av. (40th St.). Longacre 2210.

## BUSINESS PLACES WANTED.

I SPECIALIZE in making unwanted business properties pay; I am not a broker; if you have anything to offer communicate with H. Slaughter, 326 Broadway. Franklin 2044.

WANTED factory building, about 15,000 square feet; suitable for manufacturing purposes; with railroad siding; Brooklyn or Long Island location. B 925 Times.

LOFT, suitable for steam laundry; first floor 100x100 or two floors 50x100; with or without steam power; Harlem or Yorkville. B 1278 Times Bronx.

ABOUT 1,500 square feet, ground floor space; Upper Manhattan or Lower Bronx; for small factory. Phone Atwater 0240.

SMALL space wanted for soft drink store. M 842 Times Downtown.

## APARTMENTS TO LET.

Furnished—East Side.

9TH, 17 EAST—Studio, bedroom, bath, kitchenette, piano; 1 year. Stuyvesant 9660.

28TH (108 Lexington Av.)—Two rooms, bath, kitchen; clean. Madison Square 2207.

31ST, 115 EAST—Two rooms, bath. Madison Square 6420.

32ND ST. (Park Av.)—Private elegant floor three sunny rooms, kitchen, bathroom; bachelor; six months; exceptional servant would remain. Murray Hill 6702 or 8802.

39TH, 124 EAST—Entire second floor, three large, cool rooms, attractively furnished, two baths; Summer; service; references. Mornings.

58TH ST., 71 EAST—Large bedroom, pleasant back yard, real kitchen, use of bath; will sublet to business woman or student, Summer months; modern conveniences; $60 a month.

26TH, 137 EAST—Artistically and completely furnished 3 rooms and bath, real kitchen, linen and silver; $100.

44TH ST., 133 EAST—Two rooms, bath. Apply G. E. Walter, 157 East 44th St.

45TH ST., between 5th and 6th Avs.—To sublet for a physician or specialist; operating room; southern exposure; three windows; perfect daylight; waiting room 11x24; especially furnished; reasonable rental. E 149 Times.

45TH ST., 56 WEST—Large front room, kitchenette, bath; nicely furnished; Summer rates.

48TH, 145 EAST—Sublet until Oct. 1, large rooms, bath; attractively furnished. Apply Superintendent on premises, 9 A. M. to 5 P. M.

50TH ST., 251 EAST (18 Beekman Place)—Apartment with a view July and August; five rooms furnished; $100. Plaza 9766, weekdays after 5:30.

52D, 150 EAST—Cool, six-room apartment, southern exposure, living room, kitchen; attractively furnished; immediate possession to Oct. 1. Plaza 8013.

55TH, EAST—Entire floor, 7 rooms, kitchen, 2 exposures, attractively furnished; grand piano; June 1—Oct. 1. Vanderbilt 2266.

56TH, 106 EAST—Immediate occupancy; lease until Sept. 15 for unfurnished rental; 1 flight; walk up; 3-room apartment including real kitchen; bright, cool for Summer; furnishings and service will please most discriminating person; $125 monthly; ring Chase bell; no agents.

57TH, EAST (near Park Av.)—Entire floor, beautiful 3-room apartment; grand piano; kitchen; to rent for Summer months. Plaza 9626.

57TH, 132 EAST—Two rooms, kitchenette, bath, for Summer or longer. Fyfield.

57TH, 414 EAST—4 rooms or 7 rooms; beautifully furnished; duplex. Phone Plaza 1636.

58TH (between Madison and Park)—Attractive, completely furnished apartment; six light rooms, two baths, southern exposure, for rent for season or year; immediate possession. Phone Plaza 4120.

66TH (near 8th)—Attractive, light, convenient location; three rooms, two baths; reasonable; immediate possession. Wilson, Plaza 8096.

60TH ST. and 5th Av. (at Central Park, Hotel Netherland)—Sublet by week or to October 1, a very reasonable rent; also suite of parlor, bedroom and bath. Inquire Room clerk.

60TH, 126 EAST—Sunny, comfortably furnished apartment; excellent references required; $150 per month. Telephone Regent 3324, Bronson.

71ST, 114 EAST—7 rooms, 2 baths, furnished to sublease until Oct. 15th; $150. Telephone Ollinville 3080 8-10 A. M. Miles.

72D ST., 103 EAST—Seven rooms, three baths; bedroom, bath, kitchenette; also room with bath; handsomely furnished; will rent from June 1

## APARTMENTS TO LET.

### Unfurnished—East Side.

**50TH ST., 157 EAST.**—Studio apartments; corner building; light and airy; $1,200 per year. Owner, Murray Hill 5401.

**36TH, 133 EAST** (Exclusive Murray Hill)—Two rooms, bath; $1,500 to $2,000; also bungalow on roof, six rooms, two baths, roof garden, elevator, $5,000. Wilson & Co.

**40TH, 15 EAST**—Several single large studios, private baths, maid service available; dining room. Vanderbilt 0008.

**40TH, 124 EAST** (southwest corner Lexington Ave.)—New fireproof building; 2 and 4 large, light rooms; 2 elevators; night and hall service; several floors desirable; also studio apartment.

**62D, 36 EAST**—Attractive apartments for rent, near Park Av., $1,300, $1,650; shown by Platt, Platt & Platt, Plaza 8000.

**57TH, 31 EAST**—Studio, two rooms and bath, all improvements, $70.

**70TH, 128 EAST**—Elevator apartment, new building; 2 rooms, bath and kitchenette; 3 rooms, bath and dining alcove; reasonable rent; concessions. Agent on premises.

**78TH ST., 101 EAST.**
(corner of Park Av.)

Very light and attractive apartment of three rooms and bath; rent $85 a month. Possession 1 to 5 P. M. Monday. Apply to Janitor.

**57TH, 230 EAST**—One-two rooms, large foyer; open fireplaces; modern improvements; special concessions to October; will furnish.

**61ST, EAST**—Unusual modern cooperative apartment, 3 rooms, $85 per month; possession at reasonable expense of $85.00 up; the most attractive and inexpensive thing on the market today. Butler & Baldwin, 15 East 47th St. Vanderbilt 5100.

**81ST, 113 EAST**—Entire floor through, three light rooms, bath, kitchenette; remodeled private dwelling; latest improvements. Butterfield 4173.

**LEXINGTON AV., 854**—Just rebuilt; 3 rooms, kitchenette and bed room, with shower, parquet floors; wonderfully light and attractive; open for inspection Saturday and Sunday, afternoon.

**LEXINGTON AV., 1,347 (96TH ST.)—RENOVATED DUPLEX, 6 ROOMS, BATH. ALL IMPROVEMENTS; $145.**

**LEXINGTON AVE., 1,376**—Subway Express Corner, 3 and 5 rooms, electric light, all improvements, $85-$100.

**MADISON AV., 1,335** (94th St.)—2 and 3 rooms and kitchenette; modern elevator apartment.

**MADISON AV., 1,335** (94th St.)—2 and 3 rooms and kitchenette; modern elevator apartment.

**MADISON AV., 845** (near 69th St.)—Two and three rooms; modern improvements.

**PARK AV., 825**—Duplex Apartment—Duplex Penthouse.
7 Rooms, 3 baths. Rent $4,000.
Concession. Immediate possession.
Inquiry on premises or
M. A. Berwin & Co., 103 Park Av.

**PARK AV., 1049**—Seven-room apartment, three baths. Have moved to country. Make offer for balance of lease. Apply superintendent.

**PARK AV., 815** (southeast corner 75th)—Seven and eight rooms, three baths; wonderful location. Agent on premises.

**PARK AV., 845**—5 rooms, electric light, all improvements.

**PARK AV., 1,126** (near 90th)—Four rooms, modern improvements, $85. Inquire Supt.

### Unfurnished—West Side.

**8TH AV., 12**—Exclusive 1 and 2 room apartments; modern, quiet and refined surroundings; maid service if desired. Inquire Manager's office.

**8TH AV., 2,656-2,658** (near 151st St.)—Colored only, 4 rooms, steam, hot water, $65. Janitor on premises.

**8TH, 27 WEST**—Four-room apartment, bath, to let or lease. For information call Stuyvesant 1286. Breskin.

**9TH ST., 26 WEST**—Roof apartment of 4 rooms with wood-burning fireplace. See Superintendent on premises.

**11TH, 64 WEST**—Parlor floor, 4 rooms and bath suitable for living or office. Enrico & Pagliori.

**12TH, 140 WEST**—4 beautiful rooms; steam; parquet floors, electric lights, telephone.

**19TH, 241 WEST**—4 beautiful rooms, bath; completely decorated. Supt., Apt. 4.

**18TH ST., 158 WEST**—4 rooms and bath, every modern improvement; refined, quiet surroundings. Superintendent.

**18TH, 310 WEST**—Handsome 3-4 rooms, steam, hot water, telephone, electricity.

**24TH, 17 WEST**—Six rooms, bath, all conveniences; moderate rental. Weinberger.

**27TH, 246 WEST**—3, 4 beautiful rooms, steam, electricity, parquet floors, telephone.

**28TH, 120 WEST**—Beautiful 6-room Apartment and bath; $110 per month. Inquire Foreman, 122 West 49th St.

**41ST ST., 253 AND 255 WEST** (between Broadway and 8th Av.)—Just completed, ready for occupancy; strictly modern two room bath apartments; inspection invited. Superintendent, premises, or Klein, Triangle 6000.

**81ST, 10 WEST**—High-class apartment, two rooms and kitchenette; elevator service. Apply Leo Welins, Spring 9043.

**84TH, 62 WEST**—3 rooms, bath and kitchen; reasonable. Circle 5227.

**55TH ST., 110 WEST**—Exceptionally desirable apartment of three large rooms and bath with private entrance; most attractive possession; high class modern elevator building; door service; must be seen to be appreciated; very moderate rent. Inquire Mr. Price on premises.

**56TH ST., 244 WEST**—Apartment for rent; six rooms and bath; all improvements. Inquire of janitor on premises.

**57TH ST., 301 WEST**—Beautiful 3-corner and 2-room apartments; bath and kitchenette; light, sunny; elevator buildings; $80. Columbus 7450.

**68TH, 131 WEST**—Large, attractive 2-room apartment; Murphy beds; reasonable. Apply on premises or Evans, Mettin, Kraus, Inc., 110 West 40th. Penn. 8356.

**85TH ST., 138 WEST**—Two attractive apartments of two rooms, tiled baths, artistically decorated; building has every convenience; located just west of Broadway, near subway and 'bus; express at 86th St.; rents $85 and $90 monthly; reduction on lease until October.

THE SHROPSHIRE.

**86TH ST., 231 WEST**—Two apartments, five rooms each; improvements.

**107TH, 140 WEST**—One room and bath in high-class apartment house; rental $65 monthly. Apply Superintendent, or Slawson & Hobbs, 342 West 72d St. Endicott 1240.

**72D ST., 305 WEST** (overlooking the river)—Bungalow apartment, 3 rooms and bath; $1,000 yearly. Superintendent.

**14TH ST., 202 WEST** (Corner Broadway)—Beautiful 7-room apartment facing Broadway; unusually light; $135 per month. Endicott 3110.

**46TH ST. and Amsterdam Av.**—Apartment for rent, 6 rooms and bath. Apply W. H. Bobbit Co., Inc., 300 West 72d St.

**100TH ST., 307 WEST** (11th floor)—Seven rooms, three baths; furnished or unfurnished; immediate occupancy. Call day time on premises. Telephone Endicott 7815.

**72D ST., 106 WEST** (near Broadway)—Beautiful 3 room apartment, sublet; new elevator building, reasonable. Apply on premises.

**113TH, 140 WEST**—3 rooms, kitchenette, bath; suitable doctor, dentist. See Supt.

**76TH, 142 WEST**—2 rooms, kitchenette, bath; exceptional private residence; modern every respect; newly renovated; references. Endicott 0580.

**76TH, 306 WEST**—Handsome two-room front apartment; separate kitchen; possession; $100.

**70TH ST., 307 WEST**—Beautiful 6 room apartment, 2 baths, sublet; river view from all windows; modern elevator building; special concession until October. See Superintendent on premises. Telephone Endicott 7815.

**76TH, 117 WEST**—High-class elevator apartment; very desirable; 8 beautiful, large, light rooms, 2 baths; rent reasonable.

**79TH ST., 318 WEST.**
Two large rooms, suitable for
Doctor or dentist; $100.

**81ST, 158 WEST**—3-4 light rooms, beautiful kitchen, modern fireproof apartment; 3 rooms suitable for physician.

**85TH, 250 WEST**—Two rooms, bath, kitchenette, 11th floor, $1,400 yearly.

**87TH ST., 146**—High-class elevator apartment, centrally located, 7 spacious rooms, three baths; third floor; possession June; lease to October, 1926; rent $2,800; unusual opportunity.

**87TH ST., 302 WEST** (Riverside Drive and West End Av.)—Eight-room apartment, three baths; sublet; modern elevator building; special concession until October. See Superintendent on premises.

**87TH, 24 WEST**—Beautiful, 3d floor, with 3 in parlor and also 3 rooms; sunny yard; furnished, unfurnished. Owner.

**88TH ST., 50 WEST**—2 exceptionally large, sunny rooms and bath.

**89TH ST., 75-77 WEST**—2 and 3 rooms and kitchenette apartments; modern in every respect; large, light rooms, parquet floors, electric light, steam heat and hot water supply; $70 to $100. Superintendent on premises or E. C. H. VOGLER, corner 92d St. and Amsterdam Av.

**86TH ST., 228 WEST**—For rent, unfurnished, entire floor, consisting two unusually large rooms, bath, hot water heat, electric light, large closets; immediate possession; will be redecorated. Owner on premises.

**97TH, 333 WEST**—Large room, alcove, complete kitchenette, bath; $75. Elwell's bell.

**99TH, 306 WEST**—Eight elegant light rooms, two baths, modern elevator house; 5th floor; rent $2,400 per annum.

**99TH, 310 WEST**—Four-room apartment, sublet four months; can renew lease.

**99TH, 307 WEST**—3 rooms, all light; immediate possession; $2,400.

**99TH, 300 WEST**—One of the most desirable five-room apartments on the west side, southern exposure; large rooms; every modern convenience; must be seen to be appreciated. Apply on premises.

## APARTMENTS TO LET.

### Unfurnished—West Side.

**97TH, 329 WEST** (between West End and Drive)—4-5 large rooms, all improvements, telephone; $70-$80. Superintendent or Longacre 8706.

**97TH, 310 WEST**—5 newly decorated rooms, elevator; ideal for couple with one child; sacrifice $125 for 16 months. Call before noon. Weinstein, Riverside 6134.

**97TH, 338 WEST**—4 rooms and bathing high class; all improvements; rent $140 per month.

**101ST ST., 309 WEST**—Eight rooms and bath; all improvements; $175 per month; decorated to suit. Inquire premises.

**105D, 315 WEST** (Av.)—Sublease, delightful four-room front apartment; new elevator building; two years' lease. Riverside 0467.

**106D ST., 208 WEST** (Broadway subway station)—5 rooms, elevator house; $100. Supt.

**104TH ST., 247 WEST.**
5 EXTRA LARGE ROOMS.
$125 MONTH.
Sublease October, 1925; very desirable outside light room. Rau, Academy 8797.

**104TH, 315 WEST**—4-5 rooms; moderate; elevator building; switchboard; real bath, kitchen large, light, sunny; latest style improvements throughout; reasonable rent; appreciated when seen; reference required. Apply Supt.

**104TH, 140 WEST**—Four large, beautifully decorated rooms; stippled painted walls; tiled shower; complete modern kitchen; elevator and telephone service; must be seen to be appreciated.

**109TH, 4 WEST**—Eight rooms; modern elevator apartment.

**107TH, 310-320 WEST** (near Broadway)—Five, six, seven, twelve rooms, all improvements in high-class elevator apartment; moderate rent. Supt. on premises.

**LEXINGTON AV., 854**—Just rebuilt; 3 rooms, kitchenette and bed room, with shower, parquet floors; wonderfully light and attractive; open for inspection Saturday and Sunday, afternoon.

**LEXINGTON AV., 1,347 (96TH ST.)—RENOVATED DUPLEX, 6 ROOMS, BATH. ALL IMPROVEMENTS; $145.**

**LEXINGTON AVE., 1,376**—Subway Express Corner, 3 and 5 rooms, electric light, all improvements, $85-$100.

**MADISON AV., 1,335** (94th St.)—2 and 3 rooms and kitchenette; modern elevator apartment.

**MADISON AV., 1,335** (94th St.)—2 and 3 rooms and kitchenette; modern elevator apartment.

**MADISON AV., 845** (near 69th St.)—Two and three rooms; modern improvements.

**PARK AV., 1,126** (near 90th)—Four rooms, modern improvements, $85. Inquire Supt.

### Unfurnished—West Side.

**8TH AV., 12**—Exclusive 1 and 2 room apartments; modern, quiet and refined surroundings; maid service if desired. Inquire Manager's office.

**8TH AV., 2,656-2,658** (near 151st St.)—Colored only, 4 rooms, steam, hot water, $65. Janitor on premises.

**8TH, 27 WEST**—Four-room apartment, bath, to let or lease. For information call Stuyvesant 1286. Breskin.

**9TH ST., 26 WEST**—Roof apartment of 4 rooms with wood-burning fireplace. See Superintendent on premises.

**11TH, 64 WEST**—Parlor floor, 4 rooms and bath suitable for living or office. Enrico & Pagliori.

**12TH, 140 WEST**—4 beautiful rooms; steam; parquet floors, electric lights, telephone.

**19TH, 241 WEST**—4 beautiful rooms, bath; completely decorated. Supt., Apt. 4.

**18TH ST., 158 WEST**—4 rooms and bath, every modern improvement; refined, quiet surroundings. Superintendent.

**18TH, 310 WEST**—Handsome 3-4 rooms, steam, hot water, telephone, electricity.

**24TH, 17 WEST**—Six rooms, bath, all conveniences; moderate rental. Weinberger.

**27TH, 246 WEST**—3, 4 beautiful rooms, steam, electricity, parquet floors, telephone.

**28TH, 120 WEST**—Beautiful 6-room Apartment and bath; $110 per month. Inquire Foreman, 122 West 49th St.

**41ST ST., 253 AND 255 WEST** (between Broadway and 8th Av.)—Just completed, ready for occupancy; strictly modern two room bath apartments; inspection invited. Superintendent, premises, or Klein, Triangle 6000.

**81ST, 10 WEST**—High-class apartment, two rooms and kitchenette; elevator service. Apply Leo Welins, Spring 9043.

**84TH, 62 WEST**—3 rooms, bath and kitchen; reasonable. Circle 5227.

**55TH ST., 110 WEST**—Exceptionally desirable apartment of three large rooms and bath with private entrance; most attractive possession; high class modern elevator building; door service; must be seen to be appreciated; very moderate rent. Inquire Mr. Price on premises.

**56TH ST., 244 WEST**—Apartment for rent; six rooms and bath; all improvements. Inquire of janitor on premises.

**57TH ST., 301 WEST**—Beautiful 3-corner and 2-room apartments; bath and kitchenette; light, sunny; elevator buildings; $80. Columbus 7450.

**68TH, 131 WEST**—Large, attractive 2-room apartment; Murphy beds; reasonable. Apply on premises or Evans, Mettin, Kraus, Inc., 110 West 40th. Penn. 8356.

**85TH ST., 138 WEST**—Two attractive apartments of two rooms, tiled baths, artistically decorated; building has every convenience; located just west of Broadway, near subway and 'bus; express at 86th St.; rents $85 and $90 monthly; reduction on lease until October.

THE SHROPSHIRE.

**86TH ST., 231 WEST**—Two apartments, five rooms each; improvements.

**107TH, 140 WEST**—One room and bath in high-class apartment house; rental $65 monthly. Apply Superintendent, or Slawson & Hobbs, 342 West 72d St. Endicott 1240.

**72D ST., 305 WEST** (overlooking the river)—Bungalow apartment, 3 rooms and bath; $1,000 yearly. Superintendent.

**14TH ST., 202 WEST** (Corner Broadway)—Beautiful 7-room apartment facing Broadway; unusually light; $135 per month. Endicott 3110.

**46TH ST. and Amsterdam Av.**—Apartment for rent, 6 rooms and bath. Apply W. H. Bobbit Co., Inc., 300 West 72d St.

**100TH ST., 307 WEST** (11th floor)—Seven rooms, three baths; furnished or unfurnished; immediate occupancy. Call day time on premises. Telephone Endicott 7815.

**72D ST., 106 WEST** (near Broadway)—Beautiful 3 room apartment, sublet; new elevator building, reasonable. Apply on premises.

**113TH, 140 WEST**—3 rooms, kitchenette, bath; suitable doctor, dentist. See Supt.

**76TH, 142 WEST**—2 rooms, kitchenette, bath; exceptional private residence; modern every respect; newly renovated; references. Endicott 0580.

**76TH, 306 WEST**—Handsome two-room front apartment; separate kitchen; possession; $100.

**70TH ST., 307 WEST**—Beautiful 6 room apartment, 2 baths, sublet; river view from all windows; modern elevator building; special concession until October. See Superintendent on premises. Telephone Endicott 7815.

**76TH, 117 WEST**—High-class elevator apartment; very desirable; 8 beautiful, large, light rooms, 2 baths; rent reasonable.

**79TH ST., 318 WEST.**
Two large rooms, suitable for
Doctor or dentist; $100.

**81ST, 158 WEST**—3-4 light rooms, beautiful kitchen, modern fireproof apartment; 3 rooms suitable for physician.

**85TH, 250 WEST**—Two rooms, bath, kitchenette, 11th floor, $1,400 yearly.

**87TH ST., 146**—High-class elevator apartment, centrally located, 7 spacious rooms, three baths; third floor; possession June; lease to October, 1926; rent $2,800; unusual opportunity.

**87TH ST., 302 WEST** (Riverside Drive and West End Av.)—Eight-room apartment, three baths; sublet; modern elevator building; special concession until October. See Superintendent on premises.

**87TH, 24 WEST**—Beautiful, 3d floor, with 3 in parlor and also 3 rooms; sunny yard; furnished, unfurnished. Owner.

**88TH ST., 50 WEST**—2 exceptionally large, sunny rooms and bath.

**89TH ST., 75-77 WEST**—2 and 3 rooms and kitchenette apartments; modern in every respect; large, light rooms, parquet floors, electric light, steam heat and hot water supply; $70 to $100. Superintendent on premises or E. C. H. VOGLER, corner 92d St. and Amsterdam Av.

**86TH ST., 228 WEST**—For rent, unfurnished, entire floor, consisting two unusually large rooms, bath, hot water heat, electric light, large closets; immediate possession; will be redecorated. Owner on premises.

**97TH, 333 WEST**—Large room, alcove, complete kitchenette, bath; $75. Elwell's bell.

**99TH, 306 WEST**—Eight elegant light rooms, two baths, modern elevator house; 5th floor; rent $2,400 per annum.

**99TH, 310 WEST**—Four-room apartment, sublet four months; can renew lease.

**99TH, 307 WEST**—3 rooms, all light; immediate possession; $2,400.

**99TH, 300 WEST**—One of the most desirable five-room apartments on the west side, southern exposure; large rooms; every modern convenience; must be seen to be appreciated. Apply on premises.

## APARTMENTS TO LET.

### Unfurnished—West Side.

**100TH ST., 351 WEST**—4, 5 light rooms; all improvements; telephone service; reasonable rent. Apply Supt., or call Washington Heights 2006.

**100TH, 600 WEST; 100TH, 601 WEST**—4, 5 rooms; corner; all improvements; reasonable rental. Inquire Supt.

**102D, 578 WEST** (corner St. Nicholas Av.)—3-4 rooms; new law house; cheap rent. Superintendent, premises, or call Goodwin, 260 Lenox Av.

**102D ST., 560 WEST**—3-room apartment, all improvements. Apply Superintendent.

**AMSTERDAM AV., 2,461**—Four modern, light airy decorated rooms adjoining park; $52. Apt. 53, station.

**AUDUBON AV., 891**—Newly decorated four-room apartments; light, sunny, large rooms.

**BENNETT AV., 51** (one block west of Broadway at 181st St.)—High class elevator, 4-5 rooms, all night service, latest improvements, corner exposure, reasonable. Telephone Washington Heights 2188. Supt.

**BRADHURST AV., 184** (150th)—Five rooms, ground floor, facing park; moderate; improvements; $60.

**BROADWAY, 2,700** (Corner Academy St. (204th St.)—New building, 3-4 rooms, $60-$65; ready for immediate occupancy.

**BROADWAY, 3,090** (163d)—4-5 rooms, light, elevator, reasonable. Morningside 8740.

**CENTRAL PARK WEST, 434** (corner 102d St.)—Very desirable seven and eight rooms and bath; reasonable rental; immediate possession. Apply on premises or Frederick Ittell & Sons, 2,211 Broadway. Endicott 8200.

**CENTRAL PARK WEST, 515**—Eight rooms, bath; two toilets; reasonable rent.

**CENTRAL PARK WEST, 533** (Corner 92d)—Six rooms, two baths; $2,700; sublet.

**CLAREMONT AV., 140** (60)—Four light, large, airy rooms; overlooking Grant's Tomb; available any time; rent $100.

**CLAREMONT AV., 164**—Six light rooms, rent $60; near 129th, Broadway station.

**ELWOOD ST. AND SHERMAN AV.** (near 180th St., Dyckman Station)—3 and 4 extra large light rooms just completed; reasonable rent.

**FORT WASHINGTON AV.** (southwest corner 178th St.)—High-class, new elevator apartment now renting 4-5-6 rooms with foyers; one and two baths; spacious rooms, large closet space, inclinettors, &c.; the last word in apartment construction. Apply on premises.

**FORT WASHINGTON AV., 540**, north of 185th St. (new building)—5 rooms and bath, all open, exceptional location; immediate possession. Janitor on premises.

**FT. WASHINGTON AV., 454** (Manhan Hall) New 4-6-8-9 rooms, 3 baths; $80 to $200. Murray Hill 6900. Washington Heights 1365.

**GREENWICH VILLAGE** (1 Grove Court)—Two rooms, bath and kitchenette; attractive surroundings; quaint; immediate possession; reduced rental for Summer. Dunlop & Lloyd, Spring 5518.

**HAVEN AV., 300-306, 2-4-5 room apartments**; all modern improvements; reasonable rent. Inquire on premises or phone Longacre 7176.

**LENOX AV., 940**—Parlor floor, suitable for doctor or dentist; excellent location.

**MANHATTAN AV., 208** (near park, subway, "L" and bus)—4 and 5 room apartments; all modern improvements; newly decorated; white enamel woodwork; $75.

**MANHATTAN AV., 370** (115th)—3 to 6 beautiful rooms; completely decorated; reasonable.

**MORNINGSIDE DRIVE, 70** (corner 117th)—4 rooms, bath, $85; available June 1st; not sub-lessee. Cathedral 4800. Wentworth.

**PARK VIEW—3-4-5 rooms, high-class elevator apartment house, 1 block from Speedway; new building. Corner 213th St. and Broadway.**

**RIVERSIDE DRIVE, 214**—7-room apartment to sublet; will sacrifice from now to October; longer lease can be had from landlord; apartment will be completely decorated. Inquire Apartment 7, Orrie.

**RIVERSIDE DRIVE, 363** (106th)—Beautiful apartment, 10 rooms, 3 baths, very large reception room; newly reconstructed and decorated; open for inspection; reasonable. Superintendent.

**RIVERSIDE DRIVE, 153** (Between 87th and 88th)—To sublet, apartment for one person or couple; light and sunny; very desirable; reasonable rental; immediate occupancy.

**RIVERSIDE DRIVE, 524** (Near Grant's Tomb)—Beautiful 8-room elevator apartment, overlooking Hudson and Riverside; ideally located; rent $160. Inquire on premises.

**RIVERSIDE DRIVE, 845-853** (at 159th St.)—High class elevator apartments to lease. Inquire Superintendent on premises, or Wadsworth 9000. Riverside Drive. Phone Wadsworth 8882.

**RIVERSIDE DRIVE, 133**—To sublease attractive four-room apartment. Telephone Schuyler 8628.

**RIVERSIDE DRIVE, 500**—Beautiful apartment; five rooms, two baths; sublet. Harris. Call 9 to 12-A. M., Riverside 10137.

**RIVERSIDE DRIVE, 835** (North of 155th St.)—4 and 6 rooms, new building. Apply Superintendent on premises.

**RIVERSIDE DRIVE, 782**—Sublet four large, sunny rooms, bath and foyer; liberal concessions. Apt. 9D.

**RIVERSIDE DR., 706**—6 rooms, corner, new, fireproof. Murray Hill 6800, Audubon 9804.

**UNION ST., 1,512** (corner Albany Av.)—Corner, 5 rooms, $35; 4 rooms, $60; all modern improvements; completed.

**WASHINGTON HEIGHTS**—Five large, beautiful rooms, suitable for physician, dentist or chiropractor, 303 Edgecombe Av., near 155th St.

**WEST END AV., 945**—Six rooms and 5 baths, in high-class elevator apartment; immediate possession; reasonable. Apply Superintendent or Bryant 6778.

**WEST END AV., 509** (corner 84th)—Attractive 6-room, 2 baths; new house; sublet; occupancy June 1. Apply premises, 6D. Phone Schuyler 7883.

**WEST END AV., 505**—High-class apartment house, 6 rooms; immediate possession. Apply White-Goodman, 372 Broadway, Stuyvesant 9916.

**WEST END AV., 752**—7 rooms, walk-up; all improvements; newly decorated; $185.

### Unfurnished—Bronx.

**165TH, 153 EAST**—Four large, light rooms, new house, corner Grand Concourse.

**170TH, 186 WEST**—New building; apartments, 4 rooms, 2 baths, with extra breakfast room; select tenants; reasonable rent.

**172D ST., 856 EAST** (Bronx, midway Boston Road and Southern Boulevard)—2, 4, 5 rooms each; reasonable rent; steam, hot water, electricity. Intervale 6176 or apply Superintendent.

**177TH, 37 WEST** (facing West Tremont Av.)—Attractive duplex apartment on University Heights; 8 rooms, 2 baths, steam, hot water.

**180TH** (2,078 Grand Av.)—Three, five rooms; house just completed; one block Jerome subway; Burnside station; convenient to Fordham shopping district. Billings 3280.

**198TH, 105 EAST**—2-4 light rooms; also stores; reasonable rent.

**233D ST., 912 EAST**—2 light rooms, all improvements; private bath; opens on tennis courts; ideal location; 1 block from Lexington Av. subway station. McCool, Clinville 8141.

**2,732 EAINBRIDGE AV.**
Corner 196th St., near Concourse.
3-4-5 ROOMS, NEW,
RENTS $50 TO $90.
RENTING AGENT ON PREMISES.

**149 WEST TREMONT AV.**
Corner University Av.
2-3-4-5 ROOMS, NEW.
RENTS $55 TO $95.
Superintendent on Premises.

**RENT FREE TO JUNE 1.**

**CLAY AV., 1,195** (165th)—4 rooms. Apply Superintendent. Phone Jerome 3881.

**CRUGER AV., 2,354**—New, modern 6-room apartment with private garage; 2-family house; one block east of Allerton Av. subway station.

**GLEASON AV., 1,099**—7 rooms and sun parlor, upper floor; new two-family brick dwelling; garage; all improvements. Call on premises or phone Melrose 8941.

**GRAND CONCOURSE, 2,994.**
East Side—South of 190th St.
2-3-4-5 rooms—new building.
Two short blocks to Jerome subway; beautiful location; reasonable rent.

**GRAND CONCOURSE, 2,857**—Seven beautiful large rooms; exceedingly bright, with 2 baths; select apartment for select family; must be seen to be appreciated. Inquire Superintendent.

**GRAND CONCOURSE, 2,851**—Five unusually well-located rooms; plenty of light and air; convenient to all transit facilities. Apply Superintendent.

**GRAND CONCOURSE, 2,008** (180th)—High-class apartments, 2-4-5 rooms, large, latest improvements; reasonable rent; near Jerome-Lexington Av. subway, 4th Av., "L."

**GRAND CONCOURSE, 2,017** (Corner 190th)—Large, light 3 and 4 room apartments; $55 and up; all latest improvements.

**GRAND CONCOURSE, 3,034**—Three rooms, southern exposure; $65; sublet $50. Sedgwick 5726.

**GRAND CONCOURSE, 1,904** (178th)—2-3-4-5 rooms, rent reasonable. Apply Superintendent or telephone Jerome 3881.

**GRAND CONCOURSE, 1,426** (171st St.)—Three, four, five rooms; reasonable rentals. Agent on premises.

**LONGWOOD AV., 850** (cor. Prospect)—5 and 7 room apartment; elevator service; reasonable rent.

**MORRIS AV., 2,011** (179th)—3-4 rooms, facing street; fireproof elevator apartment.

**PARKWAY TERRACE APARTMENTS.**
4, 5 rooms; latest improvements; new building; facing park side Monhoiu Parkway; two blocks east Monhoiu Parkway subway and "L" station. Agent on premises.

## APARTMENTS TO LET.

### Unfurnished—Bronx.

**MONHOLU PLAZAS,**
EAST AND WEST.
YOUR SUMMER COUNTRY HOME.
ALL-YEAR RESIDENCE.

Monholu Parkway, Hull and Parry Avs. 2-3-4-5 ROOM APARTMENTS, facing Parkway; southern, eastern and western exposure.
1 ROOMS $60.
2 ROOMS $69.
3 ROOMS $70 TO $80.
4 ROOMS $75 TO $100.
Facing Monholu Parkway, 2 blocks from Botanical Garden Station of New York Central; 20 minutes to 42d St.; 5 minutes walk to 180th St. station of 3d Av., "L." Monholu Parkway station of Lexington, 6th and 9th Av. subways. Apply renting agent, 233 Monholu Parkway, North end, Hull Av.

**FERRY AV., 2,561** (200TH St.)—DUPLEX SEVEN-ROOM APARTMENT; LARGE FOYER; TWO-FAMILY HOUSE; PRIVATE GROUNDS; ALL IMPROVEMENTS; SEPARATE PORCH.

**SEDGWICK AV., 2,735** (Kingsbridge Road)—New 4-5 room modern apartments; reasonable.

**SHERIDAN AV., 1,048** (Near 165th St.)—Three rooms, all improvements; one block from Concourse. Apply Superintendent.

**SIMPSON ST., 1,008**—Seven rooms, front floor apartment, modern improvements; occupied by physician for years; suitable for doctor or dentist. Apply Janitor.

**UNIVERSITY AV., 2,029** (corner 180th)—New building, 6 rooms, bath, very desirable; reasonable rent; immediate possession.

**UNIVERSITY AV., 1,506-1,518**—Three and four-room apartments; latest improvements; rents reasonable. Call on premises or BERTRAND & CO., AGENTS.

**Tremont and Webster Avs.** Bleecker 7687.

**UNIVERSITY AV., 1,810** (near Tremont Av.)—4 rooms to let; reasonable rent.

**VALENTINE AV., 2,003** (corner 190th St.)—Near Concourse; 3, 4, 5 rooms; all improvements. Information Supt. H. Eberstein, 990 Amsterdam Av. Telephone Academy 1511.

**WEBB AV., 2,462** (new building)—One block west of University Av., north of Fordham Road, facing Webb Academy; beautiful location; 3 rooms and bath, $64; immediate possession.

**RONDACK HALL,**

**First Elevator Apt. House on University Av. 150 feet south of Burnside Av.**
**All rooms large and light; spacious closets**
**Suites of 2-4-5 rooms,**
**one and two baths.**
**Most Modern and up-to-date Apartments now being built.**
**Renting Agent on premises.**

**HY-GRADE ARMS.**
High-class 2-3-4 rooms, overlooking Bronx Parkway; all southern exposure; also 6 or 7 room apartments and duplexes in private house; 1 block N. Y. Central, 3d, Lexington, 7th Av. station; N. E. corner 233d St., Carpenter Av.

**READY FOR OCCUPANCY,**
2-3-4 AND 5 ROOM
APARTMENTS
ALL LATEST IMPROVEMENTS
MONHOLU PARKWAY AND 207TH ST.
AGENT ON PREMISES.

### Unfurnished—Brooklyn.

**AVENUE T, 1,800**—Corner, physician, dentist; suitably arranged seven-room apartment; enclosed porch; two-family cottage; all improvements; garage; populous section. Phone 0727.

**BAY RIDGE**—In scenic Brooklyn, the Washington living, automatic elevator, high-grade service, Ridge Boulevard, corner 74th St., below 3d Av., Riverside Drive; available immediately; 2-3-4-5-6 rooms, 1 and 2 baths; agent at building; booklet mailed. Nayet Construction Co., 110 West 40th St., New York.

**BAY RIDGE, (344 80th)**—Five sunny rooms, bath, new house; three blocks subway; $75; garage optional. Telephone Graf.

**BAY VIEW COURT**—3 5-room apartments; immediate occupancy. 2,187 Cropsey Av., corner Bay 29th St.; finest building in section; overlooking lower New York Harbor, opposite park.

**COLUMBIA HEIGHTS, 183**—Eight rooms; all outside; overlooking New York Harbor. Stevens.

**OCEAN AV., 3,528**—Six rooms, enclosed porch, steam heat and garage; modern improvements; near Av. W station, Brighton Beach line. Tel. 0738 Dewey.

**SHEEPSHEAD BAY, 2,646** Mansfield Place—Up-to-date apartment, five rooms and bath; 2-family house.

**ST. JOHN'S PLACE, 310**—Four large rooms and bath in new exclusive apartment, near subway, $100. Call Apt. 6E, or phone Sterling 9200.

**4-ROOM apartment, Bernard Court, High-bridge section, West Bronx, at Anderson and Jerome stations, 9th and 9th Av. elevated; high-class neighborhood; rent reasonable. Noonan & Kane, 2,144 West 174th.**

**APARTMENTS and cottages, choice of 2-4-6 rooms and sun parlor, $516-$850; Baker, opposite Hotel Blackstone, Manhattan Beach. Phone Coney Island 2094.**

**STUDIO apartment, kitchen, bedroom, large studio, bath; modern improvements; every convenience; $80. 51 Poplar St.**

### Unfurnished—Queens.

**CRYSTAL GARDENS, ASTORIA.**

Enjoy your life
In a garden Apartment.
4, 5 and 6 rooms, $65-$90.
Open every day at 237 Hoyt Av.
14 minutes from 42d St. Take B. R. T. from Times Square or 3d Av. L from 57th St. (Astoria Line) to Hoyt Av. Station.

**JACKSON HEIGHTS**—Elevator apartments; five rooms or five rooms and sun parlor; large and light; typical of the beautiful garden apartment homes that have made this community a most desirable place in which to live; $150 monthly. The Queensboro Corporation, Renting Department. Phone Havermeyer 2360.

**JACKSON HEIGHTS**—Lower floor duplex, new brick house, choice location, southern exposure, 6 rooms and sun parlor, modern improvements, 2 kitchens and shower; garage optional; rental $115. Phone Havemeyer 8081.

**RICHMOND HILL (116-14 Myrtle Av.)**—Six rooms, bath, parquet sun parlor, porch; all improvements; convenient; excellent location; doctor or dentist. Phone Richmond Hill 9167.

**WOODHAVEN**—Upper part of 2-family house; fifty rooms, sun parlor; all improvements; near Forest Parkway Station, Jamaica "L". $450 96th Av., Richmond Hill 4179.

**GROUND FLOOR, private entrance, parlor, dining, 3 bedrooms, kitchen, parquet floors, bath, shower, fireplace, steam heat, garage, boating, bathing. 2,711 Gilmore St. Phone Havemeyer 0750W.**

### Unfurnished—Long Island.

**FOREST HILLS**—Four sunny rooms with bath, kitchen, heat and garage; new duplex house; private entrance. Boulevard 4086J.

**KEW GARDENS**—Now open, every possible improvement; sound proof, large, airy, splendid view; best section of the city; exclusively residential; 15 minutes to Penn station; tennis and playgrounds; agent on premises; New Bolmer Apartment; prices $115 to $150 up; three, four and five rooms; some choice selection still. Phone Virginia 2440.

**KEW GARDENS**—Five large rooms; all improvements; must be seen to be appreciated; one block from New station. J. Johnson, 157 Lefferts Av. Richmond Hill 10277.

**LEFFERTS AV., 8,556**—Four or five rooms and bath; steam heat; 10 minutes to Kew Gardens station. Phone 1002J Richmond Hill.

**SIX and seven, large, sunny rooms, apartments; all improvements and garage; private Summer bathing; Ditmars Av., overlooking Flushing Bay. Phone Havemeyer 5080.**

### Unfurnished—Westchester County.

**CARYL ARMS,**
SO. BROADWAY AND CARYL AV.,
at N. Y. C. Line, adj. Van Cortlandt Park.
2-3-5 ROOM APARTMENTS.
NOW READY FOR RENTALS.
Agent on premises.
RUTHIE REALTY CO., Owners,
152 West 42d St. Bryant 1961.

**MOUNT VERNON**—Apartment to rent; opportunity to buy a perfectly lovely seven-room apartment; beautiful Green Court; garden spot of Mount Vernon; new two-family house; unique design; garage; owner occupies one apartment; wonderful exposure; trees, fireplaces, tile kitchen and bath; 30 minutes Grand Central; rent $150. V. Green Construction Co., 46 West 34th. Telephone Pelham 3800.

**PELHAM**—4 bright, attractive rooms, elevator apartment, near station, Apt. 5S, Feldean Court. Phone Pelham 1936W, or see Mr. Norwood on premises.

**WHITE PLAINS**—Ideal apartment, 87 Hamilton Av.; rent $175. Tel. 296-M for information.

**YONKERS (816 Woodworth Av., near station)**—Five rooms, bath, porch; park, river outlook; best neighborhood; $70-$75. Phone 4072W or Van Sustendael.

### Unfurnished—New Jersey.

**BRADLEY BEACH, NEW JERSEY**—6 room apartment; owner reserves one room; steam heat; all modern improvements, back porch; half block from railroad station; five blocks from ocean; immediate occupancy; rent $75 per month; year lease if desired. Address, M. Allen, 606 Main St., Bradley Beach, New Jersey.

**MONTCLAIR, N. J. (21 Trinity Place, corner Myrtle Av)**—New apartments, four, five, six rooms and baths; all modern improvements; immediate possession. Apply on premises or R. A. Langan, 24 Stanford Place, Newark, N. J. Phone Market 1122, or your own agent.

**MONTCLAIR**—Attractive 3 and 4 room apartments, new apartment house, excellent residential location, 10 minutes' walk to Lackawanna, 129 and 14 Montague Place. Telephone Montclair 6304.

## APARTMENTS TO LET.

### Unfurnished—New Jersey.

**WEEHAWKEN-ON-PALISADES** — Directly opposite 42d St. fer

**Closing Hours for Advertisements**

Sunday Edition

WEDNESDAY, 6 P. M.—Schools, Steamships, Resorts, Hotels, Automobiles.

THURSDAY, MIDNIGHT—Display Amusements and Real Estate, with data, photographs, notices or drawings.

FRIDAY, 3 P. M.—Editorial Section.

FRIDAY, 8 P. M.—Undisplayed classified, Business Opportunities.

TODAY, SATURDAY, 1 P. M.—Undisplayed classified, subject to omission.

Daily Edition

12 noonfor 1 P. M. day before publication, announcements for daily edition, subject to omission.

*Classified Advertising Rates:*

Minimum space 2 lines 8 agate lines of 6 words

| | |
|---|---|
| Situations Wanted | 40c |
| Furnished Rooms Wanted | 50c |
| Boarders and Board Wanted | 50c |
| Help Wanted | 55c |
| Lost and Found | 55c |
| Real Estate, Sale | 60c |
| Apartments to Let and Wanted | 60c |
| Country Board | 60c |
| Mortgage Loans | 70c |
| For Sale Miscellaneous | 85c |
| Automobile Exchange | 85c |
| Agents Wanted | 85c |
| Employment Agencies | 90c |
| Business Opportunities | 90c |
| | Per Word |
| Buyers' Wants, Offerings to Buyers | 15c |
| Book Exchange (Sundays) | 12c |

Lost and Found, Deaths, Marriages and Births accepted until midnight.

Errors avoided by delivering advertisements in advance of closing time.

*Reward of $100 offered by The New York Times for information leading to arrest and conviction of any one obtaining money through a misleading or fraudulent advertisement in The Times.*

## COUNTRY BOARD.

**Staten Island.**

THE WISCTINA—Best location on the island for commuters; ten minutes walk to the ferry; 35 minutes New York City; screened porches, old-fashioned fireplaces, hot and cold water bath, electricity, gas; suites of 2 and 3 rooms; also single rooms overlooking bay; private and unusual tables; wholesome food; home cooking; adults, $20 weekly; commission made by the month; good service; also table guests accommodated. 141 St. Mark's Place, New Brighton, S. I. Proprietress, Mme. E. Satan.

**Long Island.**

KEW GARDENS INN (18 minutes from 33d St.)—Room and meals, single, $30 week; for two, $55 week; commutation $7.81 month. Kew Gardens, L. I. Telephone Richmond Hill 8892.

AMERICAN HOUSE,
Arizona Av., ocean front,
Long Beach, L. I.
Decoration Day week-end, $4 per day; including meals, table and service the best; weekly rates. Tel. 917.

ROCKAWAY PARK—Accommodations for refined people; excellent board; private home, private bath; special rates for May and June. Belle Harbor 0784.

BALDWIN—Private family will accommodate couple. Summer; attractive home, Freeport 2086M.

LONG BEACH (429 West Penn St.)—Charming rooms; excellent table; for few select guests. Telephone Long Beach 326.

**New York State.**

MOUNTAIN farm, 475 acres, small; select house, bath, clean, good table, trout stream, springs, woods, views, rambles; $12 during May and June. "High Farm," Roscoe, N. Y. (N. Y., O. & W. R.R.)

LIBERTY, N. Y., Drawer M—Geerke Cottage; small house, newly painted, new furnishings; sleeping porches; improvements; in town; beautiful view; excellent home cooking; $20 up.

SEA GATE—Thayercroft Hall, ocean front, bathing; 42 min. Times Sq.; 5 Square; excellent Southern table. Coney Island 4667.

**Westchester County.**

OWNER of splendid suburban estate, fifty minutes from Grand Central, desires as guests couple able to enjoy tennis court, private golf course, sea bathing; large room and bath; southern exposure; Sound view; butler, secretary, many servants; excellent table; flowers, fresh vegetables in profusion; expense but little more than at finest hotels; highest references required in application. B 500 Times.

A LARGE, handsome house, just opened. Chester Hill; everything new; excellent food; large porches; four minutes' walk station; 28 minutes New York; single $26; $35, double $40-$56. 127 Park Av.

**Connecticut.**

SUNNYSIDE SANITARIUM for aged persons, chronic invalids, convalescents; large, sunny rooms; homelike atmosphere; trained registered nurse and M. D. in attendance. Address Caseelman, R. N., 3,331 Fairfield Av., Bridgeport, Conn.

**Other Sections.**

WOODLEIGH, Towanda, Pa.—Excellent accommodations; modern appointment; good food, cream, milk, fresh green vegetables, fresh fruits; owner, nurse and dietitian; mountain air, fine outdoor life, rivers, saddle horses, automobiling; modern cottages; booklet. Miss Elizabeth Lamb.

SUNNYSIDE, TOWANDA, PA.—Bracing mountain air; unrivaled scenery; spring water; bathing, antoing, electricity; fine table. The Misses Lamb.

## COUNTRY BOARD WANTED.

YOUNG Christian business man, refined surroundings, room, board, garage, bathing, tennis; private family preferred. Long Island or Westchester; within 1 hr. Box 514, 1 Union Square, New York.

TWO LADIES of refinement would like accommodations in a private family for June; would prefer Westchester County. Address Apt. 2A, 230 W. 80th St.

TWO BROTHERS, young college men, desire room and board for Summer in place with country atmosphere, 45 minutes from city. B 139 Times Branch, 1,425 Broadway.

BUSINESS WOMAN wishes refined home with mother's care for two small daughters; Westchester County. G 496 Times.

## SITUATIONS WANTED—Female.

BOOKKEEPER, stenographer, five years' experience; charge of office; capable. E 575 Times.

CHAMBERMAID—Finnish; excellent references; country, city; Rhinelander 5368, 172 East 74th.

LADY going to Europe wishes to place her laundress. Phone Rhinelander 8468.

LAUNDRESS—Will take family wash, shirts and collars. Call Rhinelander 8468.

MASSEUSE to lady, licensed 107,054; consulting 2 to 7. 147 West 126th St.

NURSERY GOVERNESS seeks temporary position; would accompany children abroad. Fitzjohn 10282.

NURSE wishes irrigation cases; ladies only. Phone Chickering 4174.

STENOGRAPHER and typist, knowledge of switchboard and bookkeeping, high school graduate, four years' experience, competent. Mott Haven 6302.

STENOGRAPHER, Bookkeeper—Capable, refined, charge office, $25. Wadsworth 6920. E 569 Times.

STENOGRAPHER—Beginner, office assistant, willing, American, moderate, Miss F., telephone 3693 Beekman.

STENOGRAPHER, capable, experienced, manufacturing, import, detail; high school graduate. Bingham 1781.

STENOGRAPHER—Beginner, quick, conscientious, neat, filing, good record. $15. Tel. 3607 Beekman.

STENOGRAPHER desires position; best references; conscientious worker. Call Dayton 5742.

TYPIST, clerical worker, knowledge stenography; neat, accurate beginner; $12. Cella, Orchard 8277.

TYPIST, clerical worker, knowledge stenography; neat, accurate beginner, $12. Cella, Orchard 8277.

TYPIST, clerical worker, knowledge stenography; neat, accurate beginner; $12. Cella, Orchard 8277.

WOMAN, experienced, age 40, desires managing housekeeper apartment hotel or assistant in large hotel; metropolitan district preferred; only high-class proposition; remuneration secondary importance if situation promises permanence and other details satisfactory; references. A 102 Times.

YOUNG LADY, refined, here one year's experience nursing, wishes care sick child; $100 month. Z 2489 Times Annex.

DUVAL & ZAGAN
Dressmakers
of
Quality
19 East 49 Street, N. Y.
Tailored Suits $45.00

COLLEGE graduate (University of Paris) desires position as teaching governess or companion to lady. Z 2486 Times Annex.

ENGLAND graduate nurse wants patient going England, adult or invalid child. Box 96, 314 Kinney Building, Newark, N. J.

BRAZILIAN LADY, speaks several languages, wishes position with lady or couple; prefers traveling. E 402 Times.

**Employment Agencies.**

HOUSEWORKERS, colored (free); day, part time; waiter, cooks; helpers. Agency, Bradhurst 5976.

## SITUATIONS WANTED—Male.

ACCOUNTANT, bookkeeper, 33, thoroughly experienced; excellent references; reasonable salary. A 105 Times.

ACCOUNTANT, 28, 1½ years C. P. A. experience, college graduate; semi-senior or senior. G 464 Times.

## SITUATIONS WANTED—Male.

ACCOUNTANT, junior, two years C. P. A. experience; 22. C 317 Times.

ARCHITECT—superintendent, inspector, draughtsman; long experience. G. M., 66 N. Y. Times Brooklyn Branch.

ATTENDANT, 40, to an invalid gentleman; best references. D 289 Times.

BOOKKEEPER, bachelor, business school graduate, wishes position in office. C 527 Times.

BOOKKEEPER, competent, complete charge; correspondence, collections, credits, office routine. G 472 Times.

BUTLER—Lady wishes to place reliable, competent English butler, Long Island preferred; free end of May; also excellent butler, maid; not necessarily together. Mrs. Barney, 9 East 66th. Phone Rhinelander 4742.

CARETAKER desires position gentleman's estate, country club or stock farm; with wife; references and experience. Thomas Hildreth, care New York News, 135 West 125th.

CARPENTER, reliable, jobbing, repairs, alterations; cedar closets a specialty. Plaza 0705.

CHAUFFEUR-MECHANIC, 30 years old, colored, wishes position; private; 12 years' experience, A1 mechanic, courteous and careful driver. Phone 6183 Chickering. 2Rr. William, chauffeur.

CHAUFFEUR-MECHANIC, 15 years' experience, first-class man, married, go anywhere; best references; speak several languages; got afraid work. Joe Rosich, 401 West 146th, City.

CHAUFFERS — High-class private chauffeurs supplied free. Society of Professional Automobile Engineers, 153-155 West 44th St. Columbus 6016-6017.

CHAUFFEUR, 30, married, wishes private position; city or country; excellent references. John McGlinchy, 300 East 50th. Plaza 0472.

CHAUFFEUR, single, 6 years' experience, wishes position with private family; city or country. Anthony Grippo, 575 West 179th. Washington Heights 2082, Apt. 64.

CHAUFFEUR, 16 years' experience high-grade cars, wishes private position, Mahaney, 552 Clinton St., Brooklyn. Phone Henry 2484.

CHAUFFEUR-MECHANIC, Chinese, experienced, careful driver, wishes private position; best, reliable; references. Chan, 358 West 118th. University 3486.

CHAUFFEUR-MECHANIC, Swedish, single, long experience; city references; willing, obliging. Endicott 4554.

CHAUFFEUR, 15 years' experience; married; reference 9 and 4 years; salary $40. Bond, 250 West 69th. Columbus 9021.

CHAUFFEUR, Irish, reliable in every respect, wishes permanent position with good private family. Phone Butterfield 0339.

CHAUFFEUR, excellent mechanic, neat, industrious, single, experienced foreign and American cars. Riverside 8463.

CHAUFFEUR-MECHANIC, Swiss, expert driver, 15 years' experience, wishes position; preference city. Baud, University 0344.

CHAUFFEUR, long time references, at present employed, wishes to make change. G. B. T., 112 East 84th.

CHAUFFEUR—Mr. G. Frank wishes to place excellent chauffeur for 4 months. Phone Bryant 8902.

CHAUFFEUR, 31, married; 10 years' experience; $35. Sullivan, 401 West 40th.

CHEF and A1 pastry cook wishes to take full charge of restaurant in bank or insurance building; best references. E 544 Times.

COUPLE, chauffeur-mechanic, maid, useful; no objection to take 2 children. Call 177 Darenood, 177 East 75th St.

HOUSEMAN—Middle-aged man wishes position, private, city, country. G 487 Times.

JAPANESE, A1 COOK OR BUTLER IN A PRIVATE FAMILY; WILL DO GENERAL WORK; FOR BACHELORS OR SMALL FAMILY IN AN APARTMENT; REFERENCES. WRITE TO M. ITO, 323 WEST 106TH, CITY.

JAPANESE, highly recommended, excellent cook, butler, valet, general useful man, for gentleman or adult family. G 445 Times.

JAPANESE wishes position, cook, butler; reference; $100 up. 133½ East 59th St. Phone Regent 2187 Saki.

JAPANESE, as houseman or useful man, private family, country; neat. Matau, Room 42, 242 West 49th St.

OFFICE MANAGER, accountant, credits and collections, thoroughly experienced, new building operations; position immediately available. 79 N. Y. Times Brooklyn Branch.

PHYSICIAN, Dublin graduate, young, active, anxious to obtain remunerative employment in New York; work outside profession no objection. B 498 Times.

PRINTING MANAGER desires connection with good house; must have complete charge. D 734 Times Downtown.

PURCHASING AGENT and steward for large institution desires to make a change; best of references. E 542 Times.

SALESMAN (young) for proposition of merit; car; will travel. Phone Westchester 4152.

SALESMAN is open for proposition of merit; commission basis. E 404 Times.

STENOGRAPHER—Expert, rapid, accurate, good correspondent; selling and executive experience. S. T., Box 861 Times Downtown.

STEWARD and manager, country or golf club; best of references. Fred M. Thornton, 145 West 64th St., City.

YOUNG MAN with broad traveling experience now attending college would like position as secretary or traveling companion to gentleman for Summer months; best of references can be procured. J. R. L., 465 Commonwealth Av., Boston, Mass.

YOUNG MAN with two years' hospital experience and six months in hospital school desires position in private home. 46 N. Y. Times Brooklyn Branch.

YOUNG MAN desires position private chauffeur-mechanic; drives best cars; best references. Phone Watkins 10146, between 8 A. M. and 7 P. M.

YOUNG MAN, 24, college graduate, now employed as private secretary in Palm Beach, desires position to make trip abroad in similar capacity this Summer. X 2235 Times Annex.

YOUNG MAN, 26, technical graduate, desires position with reputable concern. P. R., 269 18th St., Brooklyn. South 4055.

YOUNG MAN, 21, college student, desires position. C 139 Times Branch.

YOUNG MAN, 22, desires position with reliable concern; references. C 312 Times.

SALES JOB wanted; no specialty, but connection with reliable, established firm, where opportunity for future is assured and worth is shown; clean, reliable man, ready to travel. G 482 Times.

YALE GRAD 1923 earning $240 month teaching, desires permanent job June 8. X2165 Times Annex.

RESIDENCY, 23, wishes drive private car to California for expenses; experienced; good camp cook; references. G 444 Times.

YOUNG ENGLISHMAN, Oxford graduate, traveled; linguist, desires position tutor or private secretary. S 327 Times.

## FEMALE HELP WANTED.

BOOKKEEPER AND STENOGRAPHER, experienced, well-spoken young lady; state references and salary desired; write only. Address Mr. Vogel, 1,390 Myrtle Av., B'klyn.

BOOKKEEPER—Young lady, with some knowledge of stenography, $25 start; Christian firm. Apply Duplex Motion Picture Industry, 316 76th St., Brooklyn.

BOOKKEEPER and stenographer, thoroughly familiar with office work. W 696 Times Downtown.

CLERKS WANTED

METROPOLITAN LIFE INSURANCE CO.

Girls wanted for permanent positions. No business experience required.

HOURS 9:00 TO 4:30 O'CLOCK.
SATURDAY: 9:00 TO 12:00 O'CLOCK.

LUNCHEONS SERVED FREE.

Free classes in Stenography, Typewriting, Comptometer Operating, Business English, Home Nursing, Millinery and Dressmaking.

ADVANCEMENT IN SALARY AND POSITION MADE ON THE BASIS OF MERIT.

QUALIFIED APPLICANTS WILL BE STARTED IMMEDIATELY.

Apply any day between 9:00 and 4:30 o'clock at Room 1, 1 Madison Av., New York City.

CLERICAL WORKER—Large insurance company has opening for experienced clerical worker; prefer one with high school education; salary $60 month. Call 8th floor, 45 John St.

COMPANION—An educated woman as companion to an elderly lady, to assist with light chamberwork, to go to the country for July and August, to a hotel. Apply 221 West 119th.

COOK AND CHAMBERMAID.

Two girls wanted, one cook and general housework, for first floor; one chambermaid and waitress; must be experienced and have best references, must speak German or Swedish preferred; must speak English.

221 Summit Av., Mt. Vernon, N. Y.
Hillcrest 1815.

DEMONSTRATOR.

to operate in New York Edison showroom, electrical appliance, experience preferred; excellent references required; salary and commission. See Mr. Cohin, Frontier Service Co., 2,000 Broadway, Suite 2.

## FEMALE HELP WANTED.

HOUSEKEEPER, working, for gentleman's place on Long Island; must be neat and good cook to cater for owner week-ends; references. S 297 Times.

HOUSEKEEPER, general, under 30, capable, neat; 3 in family; good home and pay; suburbs. Phone evenings, Flushing 4837.

HOUSEWORKER—White girl for general housework; good cook; no laundry; good wages to reliable girl. 2 Kennett Place, Delaware St., Flushing, L. I. Flushing 3555R.

HOUSEWORKER, white, must have excellent experience and references; no washing. Mrs. Halpern, Melrose 2310.

LADY'S MAID wanted; permanent position for thoroughly experienced; good seamstress and generally willing. Call Sunday afternoon between 3 and 5:30, Apt. 7th floor; north, 196 Riverside Drive. Riverside 2238.

NURSE, English; 3 children; experienced, long reference; high wages. Hollis 4588R.

OPERATOR, all-around, good marceller. 385 Broadway, Astoria, L. I. Phone Astoria 2404.

SALESLADIES, experience unnecessary; extra, $3 day. Call Weisbecker, 270 West 125th.

STENOGRAPHER and typist wanted; also for other general office details; must be experienced, quick and capable; salary $20. Republic Textile Co., 22 West 32d.

STENOGRAPHER and touch typist; one or two years' experience; salary $18 to $20; state education, religion and experience. S 235 Times.

STENOGRAPHER - BOOKKEEPER, French, English, responsible, experienced, capable taking entire charge small office Philadelphia; state salary. Z 2487 Times Annex.

STENOGRAPHER—Young lady, with knowledge of double entry bookkeeping, trial balance; $25 to start. Apply Duplex Motion Pictures Industry, 316 76th St., Brooklyn.

STENOGRAPHER-TYPIST, with office experience; salary $23; resident of Harlem or Bronx preferred. Strauch Bros., Inc., 141st St. and Walnut Av.

STENOGRAPHER wanted, at least one year legal experience; salary $16 to $20; references. E 692 Times Downtown.

STENOGRAPHER, intelligent, for medical office; opportunity to learn practical nursing. S 263 Times.

STENOGRAPHER, bookkeeper; advertising agency experience essential; $25. 345 Madison Av., Room 805.

STENOGRAPHER wanted, neat appearance and capable, at secretarial work. Apply Hawley Browne Corp., 487 Broadway.

STENOGRAPHER, experienced, capable; answer by letter. Toch Bros., Inc., 82 9th St., Long Island City.

SWITCHBOARD OPERATOR, thoroughly experienced, for hospital in Brooklyn; state experience. Box 762, 131 West 38th.

TELEPHONE OPERATOR, experienced, for high-class club; references essential. Write, giving full particulars, A 126 Times.

TYPISTS WANTED

METROPOLITAN LIFE INSURANCE CO.

Girls wanted for permanent positions. No business experience required.

HOURS 9:00 TO 4:30 O'CLOCK.
SATURDAY: 9:00 TO 12:00 O'CLOCK.

LUNCHEONS SERVED FREE.

Free classes in Stenography, Typewriting, Comptometer Operating, Business English, Home Nursing, Millinery and Dressmaking.

ADVANCEMENT IN SALARY AND POSITION MADE ON THE BASIS OF MERIT.

QUALIFIED APPLICANTS WILL BE STARTED IMMEDIATELY.

Apply any day between 9:00 and 4:30 o'clock at Room 1, 1 Madison Av., New York City.

WOMEN, German preferred, useful around house. Room 600, 281 Madison Av.

YOUNG LADY for sales ledger posting; one familiar with bookkeeping machine preferred; state age, experience, religion and salary desired. Address Credit, 1006 Times Building.

YOUNG LADY, as stenographer and bill clerk; some experience; salary $22. Box 575 Realservice, 15 East 40th.

YOUNG WOMAN wanted by Long Island City manufacturer, experienced in stenographic and handling of office detail; give references of previous positions held and initial salary, which will be retained in confidence. Z 2,458 Times Annex.

YOUNG WOMAN to assist with care of 2 children, younger 3, oldest 5; must be willing to follow instructions; only one who is seriously interested in children need apply; references required. S 201 Times.

YOUNG WOMAN to learn medical laboratory work; board, room, laundry; $7 weekly; advancement. P. Physician, 140 Clinton St., Brooklyn.

TWO AMBITIOUS WOMEN wanted to place our "LIFE INCOME BONDS"; assets $56,000,000; operating under 40 State Governments; splendid opportunity; commission or salary; advances upon qualification. Call Miss Malone, Suite 2060, Woolworth Bldg.

GRADUATE NURSES WANTED.
Hospital, 321 East 42d St.

**Instruction.**

SHORTHAND AND TYPEWRITING
IN ONE MONTH,
under supervision of Prof. Miller, who taught at Columbia, Univ. 5 yrs. Course guaranteed. MILLER SCHOOL, 220 W. 59th. Circle 1,465 Broadway at 42d St. Phone Bryant 7180. Pupils under 18 not taken. Open 9 A.M.-9 P.M.

## MALE HELP WANTED.

ACCOUNTANT'S chance for office privilege. G. S. R., 507 5th Av.

ADVERTISING department of magazine desires intelligent and ambitious boys; only communicate for interview if you can start at bottom; good future. S 198 Times.

ARTISTS, letterer and photo retoucher for art service, producing line studies of work; capable, experienced men only. Addis Kuenster Studios, 70 East 45th St. Murray Hill 9257.

ATTORNEYS Wanted—Services of several, to examine and read titles; apply stating age, qualifications and experience, and salary expected, to Title Company. X 2251 Times Annex.

BOOKKEEPER.

First-class accountant for architect's office; state fully experience, age and salary expected. S 251 Times.

BOY under 18 to start in office. Apply in own handwriting, stating age, nationality, experience if any, references and salary at start. C 716 Times Downtown.

BOY, healthy, 18 to 22, to assist in radio medical laboratory. Call Saturday 11 o'clock, Spectro-Electronic Foundation, 362 Riverside Drive.

BOY for large uptown manufacturing concern; splendid opportunity for a real worker. Phone Morningside 8900 for appointment.

BOY, neat, intelligent, office of large corporation; excellent opportunity; salary $15. Borden Co., 11th floor, 350 Madison Av.

BOY—Bright boy, under 15, for old established downtown real estate office; good future. C. W., 401 Times Downtown.

BOY, in office of silk importers, hours 9 to 5, half day Saturday. S 240 Times.

BOY—Brokerage house; $10. Call 7 Pine St., Room 83.

BRICKLAYERS, 50, first-class, wanted; $16 per day; long job; new building. Apply Superintendent on Job, 214th St. and Seaman Av.; 207th St. Broadway subway station.

CHAUFFEUR wanted; a beef house, catering to Long Island trade wants an experienced reliable beef truck chauffeur; must come well recommended for honesty and dependability; write and give age, salary expected and when you can be ready for work and how long last employment. X 2259 Times Annex.

CHAUFFEUR-GARDENER—To run a Ford car and take care of small vegetable and flower garden at Lawrence, Long Island; references required. Apply at 1,216 Madison Av., New York, Apt. 5 south, Sunday, May 18, between 11 A. M. and 1 P. M. Wages include board.

CHAUFFEUR-SALESMAN—Wholesale bread route; state reference, experience, religion; salary and commission. G 452 Times.

DRAFTSMEN WANTED.

TWO FIRST-CLASS OIL REFINING DETAIL DRAFTSMEN; EXPERIENCED IN GENERAL REFINING WORK; APPLY BY LETTER ONLY, GIVING DETAILED EXPERIENCE, WHERE EDUCATED AND PARTICULARLY CLASS OF WORK BEST FITTED FOR; WORK IN VICINITY OF PHILADELPHIA. X 2249 TIMES ANNEX.

## MALE HELP WANTED.

COUPLE, white; man chauffeur; wife cook and general housework; Jersey shore. Apply 9 to 11 at 35 Warren St., N. Y. C.

COUPLE, man as butler, wife to cook and do chamber work; colored preferred. Phone 1093 New Rochelle.

DRAFTSMAN—One or two competent draftsmen, experienced in making and checking structural iron drawings; make application by mail, stating your age, nationality, education, experience and when available. Salbach-Meyer Company, West New York, N. J.

DRAFTSMAN, experienced in designing, detailing and checking on structural steel work; make application by mail stating your age, nationality, education and experience and when available. Salbach-Meyer Company, West New York, N. J.

DRAFTSMAN wanted in general contracting office, experienced in making working drawings, mill estimate, give city experience, references and salary. S 208 Times.

GROOM—Single and second man; experienced with hunters and hounds; good on task; must be well-recommended from similar private position; $80 per month, room and board. Apply Mr. Wood, Hotel Gotham, 5th Av. and 55th St.

HALL CAPTAIN, capable take charge of hall; boys under 20; good disciplinarian; man with club experience preferred; references must stand investigation; write, giving full particulars. A 122 Times.

JUNIOR CLERK, 18 TO 21, KNOWLEDGE OF BOOKKEEPING DESIRABLE; ONE WHO UNDERSTANDS GRAMMAR PREFERRED; APPLY IN OWN HANDWRITING, STATING AGE, EXPERIENCE, RELIGION AND SALARY EXPECTED; REFERENCES REQUIRED. S 256 TIMES.

LUMBER MAN, experienced yard man, with general knowledge of lumber. Mirian Building Supply Corp., East Main St., New Rochelle, N. Y.

MECHANICAL DRAFTSMAN with 3 or 4 years' experience for layout and detail work; Apply Rhodia Chemical Co., Jersey Ave., New Brunswick, N. J.

NIGHT FOREMAN, garage; must have experience; 12S-car garage; give age, salary, references, experience. S 216 Times.

NIGHT PLATFORM MAN, in milk depot; apply own handwriting, giving age and experience. S 253 Times.

PACKER—A large mercantile house has an opening for a packer in shipping department; experience preferred; good hours; pleasant surroundings. Apply Mr. Schleicher, 6th floor, 200 West Broadway.

PHYSICIAN, electrotherapeutic office in Jersey; good proposition. X 2228 Times Annex.

SALES MANAGER WANTED.

CORPORATION ESTABLISHED FORTY YEARS, DOING BUSINESS IN COMMERCIAL STATIONERY AND OFFICE APPLIANCES AND HAVING AN ANNUAL VOLUME OF $200,000 IN THE METROPOLITAN DISTRICT, DESIRES THE SERVICES OF A COMPETENT MANAGER OF ABILITY, CHARACTER AND EXPERIENCE; EXPERIENCE IN SIMILAR LINES DESIRABLE BUT NOT ESSENTIAL. APPLY, GIVING FULL DETAILS, SALARY EXPECTED, &c., TO Z 2452 TIMES ANNEX.

STENOGRAPHER—Young man in the twenties, rapid and accurate, with knowledge of; machine helpful but not essential; must be alert and of good appearance; opening is on staff of busy executive of prominent publishing concern and affords good opportunity to develop into executive capacity; state full particulars including salary desired, C 1037 Times Annex.

STENOGRAPHER—At least one year experience, Marine Department Steamship Co. Location Brooklyn. A 545 N. Y. Times Brooklyn Branch.

STENOGRAPHER and order clerk, experienced. Apply in own handwriting, stating age and experience, S 254 Times.

SUPERINTENDENT of factory on process work; applicant must show successful record as general superintendent of production manager (not necessary on similar work); 35 to 40 years of age, whose earnings have been $6,000 per year or over; give details of experience and references in first letter. S 203 Times.

SUPERINTENDENT, experienced, 24-family, elevator apartment house. Zlotalow, 39 Sunnyside Av., Brooklyn.

TEACHERS, residing Brooklyn; private lessons, English to foreigners in their homes; permanent positions. 110 West 40th, Suite 806.

TINSMITH, first-class mechanic only; experienced soda fountain work. 218 East 23d.

TURNOVER MAN, first-class, wanted for a 125th St. store; only best need apply. Walter Kirschner & Co., 333 7th Av.

WAX ENGRAVER, stamper; good opportunity for first-class man in large map publishing house; state salary and experience. Box 958, 2501 World Tower Building.

YOUNG MAN wanted by Long Island City manufacturer, experienced in stenography and handling of office detail; give reference of previous positions held and initial salary, which will be retained in confidence. Z 2457 Times Annex.

YOUNG MAN, for Wall St. office of big coal manufacturing concern; must be willing to start at bottom; office work; high school education or equivalent; salary $60 per month; give full particulars. W 683 Times Downtown.

YOUNG MEN make big money Saturdays and Sundays handing out small but excellent automobile accessory to drivers for trial; commission; call 10 to 5. Alexander, 552 7th Av., 41st 40th.

YOUNG MAN or middle-aged as assistant in high-class theatre; must be bright and good appearing; also doorman wanted. 7th Theatre, Broadway and 77th St.

YOUNG men, high school students, experienced radio, take care of, repairs, spare time. Effanel Electric & Radio Co., 3,004 Broadway.

YOUNG MAN for bookkeeping department with printing house, stock work experience; state salary and experience. Address P. O. Box 43, Station W, Brooklyn.

YOUNG MAN wanted to do general office work; must have references. Apply Saturday between 9 and 11, 423 West 126th St.

YOUNG MAN, about 30 years old, in wholesale woolen house; must be clean-cut, quick, willing. Box 746, 131 West 38th.

CORRESPONDENCE WORK.

A large corporation has a limited number of openings for young men of 22 to 30 years having high school education or its equivalent and some ability for correspondence.

Positions offer fair salary to start and splendid opportunity for advancement.

State age, education, experience and salary desired. P 334 Times.

OPENING is offered in the export department of an old established manufacturer to a young man between 16 and 18 years of age, with a good education, who is willing to start in the capacity of mail clerk and for conscientious service will be rewarded by future advancement. Z 2451 Times Annex.

**Salesmen.**

AUTOMOBILE CLUB MEMBERSHIP SALESMEN,

Salesmen of the higher type to sign up members for a new club from leads; minimum $75 weekly in commissions; a clean, bona fide project with charmes of crew managerships for producers. Call, or telephone Mr. Smith, 15-1, Room 412, Flat Building, Circle 1150.

AUTOMOBILE salesmen, a new store is being opened; only experienced men who are used to making big money need apply; commission basis. Flint Automobile, southwest corner Broadway, 160th. Wadsworth 5089.

AUTOMOBILE SALESMEN, hustlers, to sell Nash automobiles; great future for good men; every cooperation; large commissions. Forest Motor Co., 3,213 B'way at 125th.

AUTOMOBILE salesman for used cars; commission basis. Knickerbocker, 1,604 Broadway.

COAL SALESMEN—We can use about 3 good salesmen who are now selling or have previously sold coal; for Manhattan and Bronx; interesting salary and commission proposition for right men. WHite 181 West 58th.

HAT SALESMEN WANTED.

GOOD SALARY. APPLY ALL

SARNOFF-IRVING HAT STORES,

NEW YORK AND BROOKLYN.

SEE PHONE BOOK FOR ADDRESSES.

REAL ESTATE salesman, advance commission. Write Box 118, 1,180 Fulton St., B'klyn.

## MALE HELP WANTED.

**Salesmen.**

UMBRELLA SALESMAN—High class man with old established house for New Jersey and part of New York territory; drawing account; good opportunity for right man. S 204 Times.

SALESMAN.

A large manufacturer of guaranteed floor covering needs salesmen and branches all over the country is making several changes in its sales force.

This offers an unusual opportunity to ambitious salesmen with substantial record, who are willing to work five and one-half days a week, covering their territory thoroughly, including small towns as well as large, to grow into a branch or field sales manager. We call on the furniture, general store and hardware trade, and while experience in this or kindred lines is an advantage, it is not essential, as we give each salesman a thorough training and then spend a sales manager with him on his territory to show him how it is done.

The basis of remuneration is commission, with drawing account to men of proven ability, and offers earning possibilities to producers up to several hundred dollars per week, which sales manager will demonstrate right in the field.

We will only consider men of the higher type and men who own or can get automobiles.

The I. FRANK DARLING COMPANY, Inc.,

258 58th St., Brooklyn, N. Y.
Bush Terminal Building No. 8.

SALESMEN.

I can use 4 good men who wish to earn from $75 to $150 a week selling typewriters in New York City; salary and commission paid while learning. Call 11 A. M., Mr. Milstrey, 314 Broadway.

SALESMAN

for Westchester County to sell building specialty direct to property owners; new branch of national organization with virgin territory; commission with drawing account. Mr. Merwin, 9 Park Av., Mount Vernon, N. Y.

SALESMEN.

EXTRA SALESMEN TO SELL MEN'S HATS; GOOD SALARY. APPLY ALL

SARNOFF-IRVING HAT STORES,

NEW YORK AND BROOKLYN.

SEE PHONE BOOK FOR ADDRESSES.

SALESMEN.

Men looking for a steady position with real opportunity will find same in our organization; we need active salesmen to handle Expo, the Watch Camera; the sensation of the camera world; liberal commission, steady repeat business; an interview with Mr. Layson will convince you. Expo Sales Co., 26 East 18th St., New York City.

SALESMAN.

AN EXCEPTIONAL OPENING FOR A PRACTICAL AND EXPERIENCED SALESMAN; MUST BE ABSOLUTELY HIGH STANDARD AND NO MIGHT BE'S OR LEARNERS; SALARY AND COMMISSION; APPLY AT ONCE. PIONEER BRAID MFG. CO., 251 WEST 19TH ST.

SALESMEN, experience not necessary. If you are of the average intellect and desire to get into an organization on a commission basis where big money is being made selling a new type of gas machine and where you will get real cooperation, call after noons or evenings, 958 8th Av., near 56th St.

SALESMEN, live wires, to sell Chevrolet pleasure and commercial cars; commission basis with chance of drawing account to right man; only those who can produce need apply; experience not essential. Thomas, Inc., 1,846 Atlantic Av., E'klyn.

SALESMEN—Manufacturer automobile accessories has vacancy for 2 first class salesmen, 25-35 years; Long Island and New Jersey territory; bonus and commission; references and Ford car essential. Phone Greenpoint 3381 for appointment.

SALESMEN.

Three advertising salesmen for New York City; drawing account and commission for those who qualify; apply personally. Mr. Affron, Room 201, Hermitage Hotel.

SALESMEN capable of selling general merchandise novelties and job lots. Call after 9 Saturday, and Sunday 10-4. Monday 8:30-10:30. Salary or commission. Schwarz & Cohn, 91 7th Av.

SALESMAN with established trade among hotels and restaurants; an opportunity to make big money; only those with established trade considered. Only those who can prove ability. Miller, 20 South William St.

SALESMEN, automobile, for popular Willys-Knight and Overland cars; experience necessary; commission. H. Caplan, 940 Nostrand Av., Brooklyn.

SALESMAN, experienced grocery trade, city and suburbs; must have car; straight salary, 2400 Times Annex.

SALESMAN wanted—High grade domestic pearl necklaces; commission. C 709 Times Downtown.

SALESMAN, fruit and vegetable retail store experience; extra, $4 day. Call Weisbecker, 270 West 125th.

SALESMAN—Retail cigar; experienced high-grade man; reference required. Pennsylvania Drug Co., 32d Av. and 34th St.

SALESMEN to sell Princess slips and petticoats, regular or side line; both salary and commission. Box 739, 151 West 86th.

SALESMAN to handle large line of tub and Jap silk; commission basis. S 183 Times.

MONEY and independence for every man who knows a little about automobiles; very interesting, necessary and useful novelty that will appeal to every car owner; sells for $5 direct to car owners; commission to salesman $2 on each sale; additional earnings as attractive as commission itself. Call 461 Eighth Av., Room 1410.

CANVASSERS.

Real opportunity with our concern for live canvassers selling Expo, the Watch Camera; demonstration is sufficient to sell it; liberal commission; steady repeat business; no competition. Ask for Mr. Layson, the Expo Sales Co., 26 East 18th St., New York City.

FULLER BRUSH COMPANY wants three wide-awake men to sell direct to consumer; commission and bonuses. Call 2-5, 7-9, Saturday 2-5 only. Room 15, 2,021 Broadway.

**Instruction.**

ACCOUNTANCY

Are you interested in training for the C. P. A. degree or for an executive position as controller, treasurer, or office manager? If so investigate the professional courses of Pace Institute. Write for helpful booklet, "Making Good," and Bulletin 25. Pace & Pace, 30 Church St., New York.

## FOR SALE

*Rate 65 cents an agate line.*

SAFES, all sizes, all makes, at unheard of prices. Store, 216 Centre St., and 146 Grand St. Phone Canal 0834.

**Cats and Dogs.**

PEKINGESE PUPPIES—Show specimens; 2 months old; champion, pedigreed; $25 each. Mrs. M. Nelson Bond, Chatham Road, Mt. Washington, Baltimore, Md.

POLICE DOG, Belgian, Alcese, pedigree; champion; sacrifice. Paul, 63 Atlantic Av., Brooklyn.

**House Furnishings.**

ANTIQUE English oak highboy, Welsh dresser, grandfather's clock; Queen Anne walnut desk, lowboy, chest of drawers, mirrors, bellpulls, terrestrial globe, children's chairs and many other pieces of genuine English antiques; also a few European peasant pieces of painted furniture; must be sold by May 24. Weekdays only, beauty 7 o'clock P. M. Bargains. Parlor floor, 658 Lexington Av. Ring bell.

HANDSOMELY newly furnished 5-room apartment in Richmond Hill costing over $3,000; complete in every detail, including radio, cooking utensils, silverware, china, linen; also Cadillac coupe. Will sell on time or exchange for any worthwhile equity; will rent furnished. Wonderful opportunity. Appointment only. E 748 Times Downtown.

AN unusual opportunity to purchase new and used office furniture; prices reduced 15 to 25 per cent.; will sacrifice; must sell by June 15. Dallek Bros., 439 Broadway, Canal 7861. Branch 76 Centre St.

FURNITURE—Distinctive dining room, bedroom, complete; Steinway piano, practically new; reasonable. Phone between 11:30 and 5:30 Audubon 4572.

LIVING ROOM, 5-piece, silver upholstered, velour, tapestry or mohair; wonderful opportunity, must be sold for storage charges. Capitol Storage, 137 West 93d.

HANDSOME divan, chair matching; choice Oriental rugs, large

## Fire Department.

Assistant Chief Crawley issued these orders yesterday:

New York, May 16, 1924.

THE DEPARTMENT PARADE.

In preparation for parade of this department on June 28, 1924, the following-named officers and men (161 detachment) will report to Assistant Chief of Department Joseph Crawley at the Twenty-third Regiment Armory, corner of Atlantic and Bedford avenues, Brooklyn, on Monday, May 19, at 9 A. M. It will be necessary for officers and men to attend whether they are on the active or off platoon, and in case it becomes necessary, those on off platoon will be required to serve until members from June 27th. The Deputy Chiefs are directed to make necessary details from one company to another, even from one battalion to another, where it is necessary to accomplish the object to keep them up to fire-fighting strength. Officers will note their position in the detachment, and company officers will notify the men and officers of their battalion and company. Upon reporting at the armory they will form in position as indicated in this order. With the head of column resting at the southeast corner of armory, facing east. Commanding officers of battalions will see that the men are lined up promptly.

First Regiment.

Deputy Chief James W. Hotterson, commanding.

Captain Thomas Murtagh, H. and L. 2, Adjutant.

In charge of colors:

Lieutenant—Frank A. Patrick, E. and L. 30; Frederick W. Low, Engine 13.

First Battalion.

Battalion Chief William Clark, commanding.

Lieutenant John Walsh (1), H. and L. 20, Adjutant.

COMPANY A.

Captain James Tubridy, Eng. 26, commanding.

| | H. & L. | | H. & L. |
|---|---|---|---|
| Robert Nelson | 1 | F. H. Dwyer | 8 |
| J. J. Mulvaney | 1 | J. B. Martin Jr. | 7 |
| Chas. A. Helmer | 1 | James Bennett | 8 |
| James J. Ferrick | 1 | James McCarthy | 8 |
| J. J. Sullivan Jr. | 1 | G. M. Murray | 9 |
| L. McCarthy | 1 | J. H. Murphy | 9 |
| Louis Hardtke | 1 | Stephen Magill | 10 |
| J. S. Beckingham | 1 | Edward Laffan | 10 |
| J. J. Donlon | 1 | G. Washburn | 13 |
| G. V. Kammerer | 1 | E. D. Slevin | 15 |
| John A. Wahle | 1 | Wm. Russell | 15 |
| Harry K. Nese | 1 | T. Herlihy | 15 |
| F. J. Fitzpatrick | 1 | J. F. Sullivan (2) | 13 |
| James Egan | 5 | James Landers | 14 |
| John F. Noonan | 5 | J. Canavan | 14 |
| H. J. Brown | 5 | C. T. Bruehl | 14 |
| F. J. Morrell | 5 | G. F. Ferguson | 14 |

Lieutenants—Edward G. Conway, H. & L. 8; Joseph Du Bois, H. & L. 15.

COMPANY B.

Captain Henry Holmberger, Eng. 228, commanding.

| | H. & L. | | H. & L. |
|---|---|---|---|
| John Halpin | 1 | M. O'Connell | 20 |
| C. J. Kohout | 15 | Alfred Spaidel | 20 |
| F. A. Gardella | 15 | Thomas P. Fox | 20 |
| F. A. McCabe | 16 | W. M. McManus | 20 |
| J. J. Kennedy | 16 | W. F. Ryan | 20 |
| J. C. Squellati | 16 | Edward Donegan | 20 |
| J. J. Herold | 17 | E. J. F. Leonard | 20 |
| T. Neary | 17 | John S. Ward | 21 |
| J. H. Sloan | 17 | William Thayer | 21 |
| T. J. Karpe | 18 | Harry Reidy | 21 |
| R. S. Boylan | 18 | C. J. Lazarro | 22 |
| George Link | 18 | M. J. Bayard | 22 |
| C. H. Gartelmann | 18 | Jeremiah Leary | 22 |
| E. J. Hoffman | 19 | George J. Nelson | 24 |
| C. A. Roth | 20 | C. M. Garety | 24 |
| C. A. Wulff | 20 | Farrington Jr. | 24 |
| W. L. Drescher | 20 | Dennis Sullivan | 24 |

Lieutenants—Edward Williams, H. & L. 110; George W. Carlin, H. & L. 20.

COMPANY C.

Captain Lawrence F. W. Fischer, Eng. 14, commanding.

| | H. & L. | | H. & L. |
|---|---|---|---|
| Hugh H. Beins | 24 | H. J. Acken | 31 |
| B. J. Cannon | 24 | G. H. Hoffmire | 32 |
| T. J. Garrington (2) | 24 | T. M. Gannon | 32 |
| Hester Kissel | 25 | J. J. Cotter | 33 |
| John L. Horton | 26 | T. H. Martins | 33 |
| W. H. Lasky | 26 | John J. Curtin | 33 |
| Michael Lynch | 26 | J. J. O'Brien | 33 |
| C. H. Thmann | 26 | E. E. Galligan | 33 |
| Laurence Murray | 26 | Thos. P. Dunne | 33 |
| J. M. Dennerich | 27 | E. J. Kelly (1) | 36 |
| F. C. Mooney | 27 | T. J. Moloney | 36 |
| J. A. Devine | 28 | A. T. Moloney | 36 |
| S. J. Waters | 28 | W. A. Kimmer | 36 |
| F. A. Weichman | 28 | F. A. Bumiller | 36 |
| F. F. Nelson | 29 | G. Wunsch | 36 |
| W. K. Penn | 29 | J. H. A. Cummings | 36 |
| John J. Mets | 30 | Wm. L. Mayer | 40 |

Lieutenants—Frank G. Rowe, H. & L. 15; Edward F. Gross, Eng. 231.

COMPANY D.

Captain William J. Quinn (1), Eng. 30, commanding.

| | H. & L. | | H. & L. |
|---|---|---|---|
| C. F. McGrath | 40 | H. Fredenburg | 46 |
| J. J. Steininger | 41 | M. F. Sheridan | 46 |
| W. H. F. McMahon | 41 | F. W. Mergel | 76 |
| John G. King (3) | 42 | F. H. Koenig | 76 |
| P. J. Evans | 42 | Frank Joseph | 76 |
| F. J. Gernhardt | 42 | G. A. Frese | 79 |
| J. McCarthy | 43 | Philip J. Ryan | 79 |
| D. V. Cahill | 43 | E. J. Ulifoss | 80 |
| D. V. Costello | 44 | Jas. C. Sackett | 80 |
| D. V. Murray | 45 | William Luthin | 81 |
| F. J. Eckert | 45 | J. A. Spode | 102 |
| C. J. Pohler | 46 | Anton Bondy | 102 |
| J. C. McAllister | 46 | J. J. Carey (1) | 102 |
| George Kell | 47 | J. J. Gilroy | 102 |
| Fritz Braun | 47 | H. A. Engel | 102 |
| D. A. Deasy | 47 | Wm. H. McNally | 103 |
| Jas. J. Kennedy | 47 | G. H. Schuck | 106 |

Lieutenants—Max C. Benish, H. & L. 136; James B. Ryan, Eng. 201.

Second Battalion.

Battalion Chief George L. McKenna, Commanding.

Lieutenant Thomas F. J. Powell, H. & L. 6, Adjutant.

COMPANY E.

Captain Walter L. Lamb, Rescue 1, Commanding.

| | H. & L. | | H. & L. |
|---|---|---|---|
| Roland R. Ellis | 104 | Wm. H. Weickum | 115 |
| Bern. H. Klernan | 104 | Herman Ortlieb | 115 |
| Geo. E. Davison | 105 | John J. Igoe | 117 |
| Allen Smith | 106 | Ed. B. Gernhardt | 117 |
| John F. Ziegler | 106 | J. J. Kenny (2) | 118 |
| Henry M. Kell | 108 | J. H. Tewes | 118 |
| Leo C. Purcht | 108 | Michael F. Dineen | 118 |
| Jos. A. Morrissey | 109 | Philip Leiner Jr. | 119 |
| John F. Noonan | 109 | Geo. Ketler | 120 |
| Ed. J. Cummings | 110 | Harrison O. Fiegel | 120 |
| Pat. J. Galligan | 110 | Edmond Quinlan | 120 |
| Y. E. Lombardi | 110 | Wm. J. Twomey | 121 |
| J. F. Kilmoyer | 111 | Wm. J. Carroll | 122 |
| Patrick J. Cronin | 111 | Carl N. Senner | 123 |
| Thomas Griffin | 111 | Max Mayer | 124 |
| J. F. Alwell | 112 | John Bende | 124 |
| Ed. F. Vaerecoren | 112 | L. Larson | 125 |

LIEUTENANTS—Henry Gallagher, Eng. 205; Francis X. Carlin, Eng. 255.

COMPANY F.

Captain Leon Howard, Eng. 205, Commanding.

| | H. & L. | | H. & L. |
|---|---|---|---|
| Ed. J. Lewis | 126 | H. H. Martin | 144 |
| Francis Canavan | 127 | H. Hofmann | 144 |
| Ralph J. Ness | 127 | Floyd Stickels | 144 |
| C. D. Hofman | 130 | J. Healey (3) | 144 |
| C. F. O'Keefe | 130 | Walter Sandberg | 146 |
| J. W. Hoffkoss | 131 | Geo. H. Nixon | 146 |
| J. W. Burns | 131 | James Dorney | 147 |
| J. H. Sturgan | 131 | Thos. Garrahan | 147 |
| Wm. J. Hoaney | 134 | Wm. Osterburg Jr. | 149 |
| Benj. Fasternack | 135 | P. J. Maloney | 149 |
| Wm. Casey | 135 | H. L. Waldeck | 150 |
| August Krauss | 135 | J. J. Coughlan | 150 |
| M. J. Curry Jr. | 135 | | Eng. |
| J. J. Fitzgerald (2) | 136 | Thos. A. J. Hahn | 10 |
| Chas. F. Kelly | 137 | Matthew J. Leary | 22 |
| F. J. Brennan | 137 | Harry Tammany | 62 |
| Andrew Ott | 143 | Jeremiah Collins | 61 |
| | | Hiram N. Smith | 62 |

LIEUTENANTS—Peter McDermott, Eng. 213; Charles A. Byrne, Eng. 235.

COMPANY G.

Captain Edgar A. Plumeau, Eng. 2, Commanding.

| | Eng. | | Eng. |
|---|---|---|---|
| C. F. Harrigan | 70 | John Corry | 208 |
| Joseph Milanch | 158 | And. F. Crowley | 209 |
| Chester Crockett | 218 | Louis R. Grabou | 208 |
| P. F. X. O'Conner | 235 | | Rescue |
| Chas. I. Golden | 223 | J. R. Milward | 1 |
| James P. Layden | 229 | J. Gennaro | 1 |
| Geo. L. Neidig | 233 | Peter F. Walsh | 1 |
| Robert B. Gann | 241 | Wm. R. Fletcher | 1 |
| Ed. N. Stromberg | 241 | J. D. Sullivan | 1 |
| John C. Meyer | 243 | | H. & L. |
| P. H. Mullins | 244 | John J. Whelan | 1 |
| James E. Webb | 267 | Theo. F. Thompson | 1 |
| Albert J. Connell | 302 | Frederick Rix | 1 |
| J. J. Cavanagh | 231 | Wm. J. Riley | 1 |
| Edgar Shaver | 238 | Arthur Rees | 9 |
| C. F. Lesk | 238 | Andrew Edery | 9 |
| Wm. H. Fulling | 290 | Geo. Abendschein | 10 |
| Robert La Weska | 294 | | |
| Floyd N. Mance | 296 | | |

LIEUTENANTS—Lewis A. Keller, Eng. 278; Jos. J. Maguire, Eng. 234.

COMPANY H.

Captain William H. Taubert, Eng. 153, commanding.

| | H. and L. | | H. and L. |
|---|---|---|---|
| T. H. Leahy | 10 | W. F. Wolbrock | 101 |
| J. F. Callahan | 15 | J. M. Daniels | 101 |
| O. B. McCaul Jr. | 15 | F. W. Neumaier | 120 |
| E. J. O'Connor 1st | 18 | J. J. McInnes | 132 |
| A. J. Hanner | 20 | J. A. Johnson | 2 |
| J. M. Quilty | 20 | M. Jensen | 3 |
| J. F. Graham | 21 | W. M. Steinmetz | 4 |
| C. F. Dressel | 21 | M. J. O'Mara | 24 |
| J. F. Donovan | 21 | G. S. Hansen | 100 |
| Wm. H. Fuller | 21 | C. H. Johnson | 100 |
| J. J. Carmody | 27 | | Engine |
| T. J. Haley | 32 | C. C. Anthony | 153 |
| Terrence Cullen | 34 | W. K. McCrystal | 154 |
| F. W. Palmer Jr. | 34 | E. Pumbert | 245 |
| J. J. Shannon | 35 | J. A. Vogt | 248 |
| W. J. Mooney 2d | 43 | William Phillips | 255 |
| F. J. Tarpey | 47 | F. M. Fallon | 290 |
| Wm. P. McConville | 100 | | |

Lieutenants—Otto Kanse, Eng. 83; Otto J. Stern, H. and L. 5.

Third Battalion.

Battalion Chief John J. Brennan, commanding; Lieutenant James J. Finnerty, Eng. 7, Adjutant.

COMPANY I.

Captain James A. Quinn, H. and L., 134, commanding.

| | H. and L. | | H. and L. |
|---|---|---|---|
| P. McGuire | 2 | Joseph Kane | 6 |
| D. M. Fessler Jr. | 134 | J. L. Demlein | 6 |
| F. J. Durholz | 140 | | H. and L. |
| W. G. Murphy | 1 | H. J. M. Hoehn | 4 |
| Thos. F. Fagan | 1 | W. H. Ulrich | 5 |
| T. F. X. O'Sullivan | 1 | J. P. Schmitt | 5 |
| Frank Pfeiffer | 1 | John Daly 1st | 5 |
| J. J. Lally | 1 | C. F. Stahlhut | 5 |
| J. J. Coyle | 1 | W. A. Redmond | 6 |
| J. J. Neville | 1 | D. F. Daly | 6 |
| J. J. Martin | 2 | Morris Simels | 6 |
| J. W. McKenna | 3 | A. R. Kienzle | 6 |
| Louis Corcoran | 3 | W. Merk | 6 |
| John Gillen | 3 | J. E. Nixon | 7 |

G. H. Hammond Jr. 7 | F. J. Wiedemeyer 8
G. A. Kosbrich 7 | J. J. Mesanti 8
Rudolph Wiesel 7 | S. T. Treaty 8

Lieutenants—William A. Miller, Eng. 205; John J. Dugan, H. and L. 12.

COMPANY K.

Captain James Brown, Eng. 282, commanding.

| | H. and L. | | H. and L. |
|---|---|---|---|
| W. Wichtendahl | 9 | James Smith 2d | 16 |
| H. C. Biedermann | 10 | L. F. Fullam | 16 |
| W. Zimmermann | 10 | C. J. McGehee | 16 |
| Louis Willstein | 10 | John McCormack | 16 |
| John Steffman | 11 | M. J. Connaughton | 30 |
| Joseph Barry | 12 | J. J. Wall | 31 |
| W. F. Bisenberg | 12 | C. Donovan | 31 |
| W. J. Reddy | 12 | M. McTighe | 31 |
| A. J. Kearns | 12 | G. F. Casey | 32 |
| M. J. Bartley | 13 | A. C. Munchy | 32 |
| Leo Ring Parker | 14 | Thomas Ford | 32 |
| C. J. Shumner | 14 | Patrick J. Conner | 32 |
| W. J. S. Lillis | 14 | T. J. Finnegan | 33 |
| J. J. Henreity | 15 | A. McCoy | 33 |
| J. J. Smith 2d | 15 | Michael Mermott | 33 |
| A. J. Smith | 17 | Simon Powers | 34 |
| A. J. Vilbig | 17 | J. F. Dowd | 35 |

Lieutenants—Joseph A. Dunleavy, Eng. 211; John J. Scanlon, H. and L. 18.

COMPANY L.

Captain Thomas J. Lyons, H. & L. 110, commanding.

| | H. & L. | | H. & L. |
|---|---|---|---|
| Hugh McGovern | 34 | G. J. Teade | 60 |
| J. Farquhar | 34 | Michael Doyle | 60 |
| J. B. Fullam | 36 | G. E. Johnson | 61 |
| J. E. DaBos Jr. | 36 | G. Fritton Jr. | 62 |
| M. F. Burns | 36 | G. M. Forrest | 62 |
| J. J. Reilly | 37 | J. Zeltz | 63 |
| F. C. Bohler | 37 | F. J. Meagher | 63 |
| J. J. Ormond | 37 | Wm. Mang (3) | 63 |
| J. J. Scully | 37 | J. A. Lotus | 63 |
| J. J. Kavanagh | 37 | W. Welke | 64 |
| L. E. Terhune Jr. | 38 | William Egan | 65 |
| Philip J. Palmer | 38 | T. J. Smith | 65 |
| Philip Farley | 38 | F. C. Noonan | 66 |
| J. G. Hanlon | 40 | M. Cormal | 66 |
| P. G. Dollard | 39 | Nicholas Elchler | 41 |
| H. J. Bracken | 40 | A. J. Gillespie | 41 |
| J. J. Hamilton | 40 | G. Kunz | 41 |

Lieutenants—John J. Kelly, H. & L. 1; Albert J. Ryan, H. & L. 8.

COMPANY M.

Captain James M. Dower, Engine 279, Commanding.

| | H. & L. | | H. & L. |
|---|---|---|---|
| T. J. Haggerty | 42 | B. M. Hammes | 60 |
| M. M. Hartnett | 44 | W. J. White | 61 |
| H. D. Wehde | 44 | Wm. Crowe | 61 |
| J. J. Reardon | 45 | T. Barrendale | 61 |
| C. W. Wettje | 45 | T. McLaughlin | 101 |
| J. F. Dillon | 46 | P. G. Gillen | 102 |
| J. J. Tarpey | 47 | F. Brownsworth | 104 |
| Wm. Russell | 48 | J. O. Willis | 104 |
| G. Humbeutel | 48 | W. Brady | 104 |
| R. J. Chapman | 48 | A. W. Sartain | 105 |
| R. McDonald | 49 | T. F. Bowling | 105 |
| J. J. Coyle | 49 | T. F. Quinlan | 105 |
| J. J. Miller | 49 | James Maher | 106 |
| J. C. Morck | 76 | M. Donohue | 106 |
| M. J. McGowan | 76 | Francis Reilly | 106 |
| J. J. Murphy | 76 | Frank Ely | 107 |
| B. J. Martin | 80 | W. J. Wagner | 107 |

Lieutenants—Gustave S. Mais, Engine 63; Edward J. Burns, H. & L. 23.

FIREMEN.

| | H. & L. | | H. & L. |
|---|---|---|---|
| C. Wagner (2) | 107 | B. F. Quigley | 110 |
| F. X. Leonard | 107 | P. Behrmann | 112 |
| H. W. Adlekes Jr. | 107 | John Ousahy | 112 |
| P. J. Kelly | 107 | J. E. Schumann | 112 |
| W. F. Schmale | 108 | R. A. Jones | 113 |

These general and special orders are also announced:

Card Corrections.

General Order No. 4, Paragraph 1, dated June 30, 1920, is hereby corrected as to Assignment Cards, Boroughs of Manhattan and The Bronx, for Stations 19-250, 19-251, 19-252, 19-253, 19-254, 19-255, 19-256, 19-257, 19-258, 19-259, 19-260, 19-261, 19-262, 19-263, 19-264, 19-265, 19-266, 19-267, 19-268, 19-269, 19-270, 19-271, 19-272, 19-273, 19-274, 19-275, 19-276, 19-277, 19-278, 19-279, 19-280, 19-281, 19-282, 19-283, 19-284, 19-285, 19-286, 19-287, 19-288, 19-289,

## BUSINESS OPPORTUNITIES

Bank and business references required under this classification.

### CAPITAL WANTED.

$25,000 to $50,000 INVESTMENT required by old and well-established import and export house to handle increase of business with or without services; references exchanged; no brokers. S 132 Times.

MAN, WITH CAPITAL, MODERN BRONZE work, capable estimating costs and meeting competitors' quotations. S 1209 Times Bronx.

INVEST $5,000. A PAYING BUSINESS; large returns, quick turnover. S 547 Times.

### BUSINESS CONNECTIONS.

UNITED STATES AGENCY FOR LEADING French motor car de luxe now open; excellent opportunity for established car agent to obtain high-priced customs-built car with special features, already well established in Europe. X 2259 Times Annex.

COLLEGE GRADUATE, 24, DESIRES CONnection with organization where training is necessary; salary $25. E 724 Times downtown.

DEPARTMENTS TO RENT; FURNITURE, shoes, auto supplies; long lease; transient street; established 25 years. Bach & Co., 822 St. and Amsterdam Av.

PENNSYLVANIA STEEL FOUNDRY DEsires sales agency connection in New York district; interview to be arranged with satisfactory party. S 2240 Times Annex.

I WANT EXCLUSIVE AGENCY OF NEW product with small output which can grow by merit. E 400 Times.

### FOR SALE.

#### Plants and Factories.

COMPLETE PLANT IN MASSACHUSETTS including real estate, fully equipped to manufacture men's and ladies' straw hats; dye-house and bleachery; reasonable terms. Z 2475 Times Annex.

#### Stores and Shops.

LUNCHEONETTE, SODA FOUNTAIN, CONfectionery, best location, Rockaway's money maker, beautiful fixtures, $5,000 cash, balance terms. M 2 661 Times Downtown.

MEAT, GROCERY AND VEGETABLE MARket; reason for selling, other business; reasonable to quick buyer; best town on Long Island. G 527 Times.

8TH ST., WEST OF 8TH AV.: LEASE furniture and fixtures going dress shop for sale. T 198 Times.

#### Restaurant and Tea Rooms.

TEA ROOM, FULLY EQUIPPED; A PAYing proposition; easy terms. Communicate S 200 Times.

#### Garages.

GARAGE FOR RENT, 376 MAIN ST., NEW Rochelle; 15,000 sq. feet; occupancy Sept. 1; rental, 65c per sq. ft. Apply Samuel Moscoff, 113 West 4th St. Mount Vernon, N. Y. Phone Hillcrest 1700.

GARAGE, 20 CARS; 2-FAMILY HOUSE; all improvements. X 2174 Times Annex.

#### Leases.

THEATRE FOR LEASE—2,500 SEATS, with complete stage equipment; an unusual opportunity for a live wire. Wendell Buckley, 1,407 Broadway, at 42d St. Tel. 0233 Bryant.

#### Patents.

FOUR PATENTS AND SIMPLE IDEAS FOR sale. Leon Aptowics, 53 Jefferson St., Yonkers, N. Y.

#### Miscellaneous Businesses.

RADIO CORPORATION FOR SALE, INcorporated D. C., $250,000, with patents; low production cost receivers and parts; nominal capital required; principals only. Address E. C. Joppa Machine & Bronze Co., 12th and Oxford Sts., Philadelphia.

### BUSINESS SERVICE.

SALES LETTERS WRITTEN THAT BRING results. Esser Advertising Co., 1,170 Broadway.

"YANKEE SALES TONIC," COMPLETE direct advertising service, as rendered by Moore, Canaan, N. H., is proving up.

MAIL ORDER ADVERTISING, CIRCUlars, letters; advice. Bagger, 15 Park Row, Barclay 3189.

### FINANCING—LOANS.

BETHLEHEM FINANCE CORPORATION, AUTO OWNERS, QUICK ACTION; CAR IN YOUR POSSESSION; CONFIDENTIAL. NO RED TAPE; LOWEST RATES. MORTGAGE LOANS, RENT ASSIGNMENTS. 1650 Broadway, corner 51st St. Circle 0065.

AUTO OWNERS—QUICK LOANS, lowest rates; no publicity; car remains in your possession; repayments on monthly plan; confidential; other collateral considered. Peerless Finance Corp., 1,780 Broadway (Goodrich Building), near 58th St. Circle 5743.

COMMERCIAL FINANCING: Advances on accounts and merchandise. Consult our principals with your financial problems in strictest confidence. WORMSER & CO., 95 5th Av. Stuyvesant 8360.

LOANS ON OPEN ACCOUNTS, CHATTEL mortgages, 2d real estate mortgages, or any good collateral or security. Chelsea 8836, Amsterdam Credit Co., 1,133 Broadway.

FUNDS FOR MORTGAGES AND BUILDING loans, secured notes, collateral loans; our own funds; large and small amounts. Elkabess Co., 17 East 42d St.

LOANS ON CUSTOMERS' ACCOUNTS, rent assignments, 2d mortgages or other good collateral. Jacob Cohen, Inc., 1 West 34th.

MONEY FOR BUSINESS EXPANSION. Reorganization, commercial paper, real estate. Phoenix Factors Corp., 1,265 Broadway.

AUTOMOBILE LOANS; MORTGAGES; rents; lowest rates. Prudent Finance, 1,674 Broadway, Circle 3626.

AUTOMOBILE OWNERS OBTAIN LOANS while using cars; quick answers; confidential. Bryant 2585.


RED SWAN INN
Warwick, Orange County, N. Y.
Private Golf Course Fine Saddle Horses
Tennis Courts, Dancing
Famous Cuisine
Contagious informality
60 miles of good roads to Warwick
Special Rates for Season Suites
Write for information or telephone Warwick 76
Decoration Day Week-end
RESERVATIONS ADVISED NOW



ATTENTION often is called to the fact that we consistently hold our accounts. To do that we must give the kind of service that YOU need in your business. Confer with us.

SHERMAN & LEBAIR
Incorporated
ADVERTISING
116 West 32nd Street
New York



Puts life in the party

FOR ALL OCCASIONS this delightfully refreshing table water is a welcome addition. Because of its bubbling oxygen, it pleases the most critical and puts life in any party.

AQUAZONE CORPORATION
342 Madison Avenue Telephone Vanderbilt 6434

Aquazone
Bubbling oxygen table water


# THIEVES GET $25,000 FURS ON BROADWAY

### Seven Robbers Hold Up Truck in Midmorning, Capturing It and Its Crew of Three.

### UNNOTICED BY PASSERS-BY

### The Stolen Goods Were Being Sent Back From a Dyeing Plant to Various Furriers.

Picking Broadway as the scene and the middle of the morning as a time as good as any other, a band of daring truck robbers, following familiar tactics, stole a truck-load of furs worth more than $25,000 yesterday and got clear away, without being followed, though scores were near them when they carried out their Wild West operation.

The furs stolen belonged to various furriers. They had been sent out for delivery from the fur dyeing concern of Bertram J. Goodman Company, which has a place at 297 Walton Avenue, Bronx, and another at 210 West Twenty-Sixth Street. There were all sorts of furs in the truck, consigned to the various firms which patronize the dyers. How much the load was worth no one could say definitely. The original police estimate was $100,000, but members of the truck squad at Police Headquarters said $25,000 would be nearer correct.

The truck left the Bronx establishment shortly after 10 o'clock in the morning. Peter Pica was driving, and he had two helpers, Louis Gulliano and Joseph Lorento. All three men are regarded by the Goodman firm as thoroughly trustworthy. One delivery was made in the upper part of Manhattan and then Pica drove the truck down Broadway.

**Boxed by a Touring Car.**

Between Eightieth and Eighty-first Street a touring car containing seven men drew alongside, edged the truck over toward the curb and finally cut in front of it, compelling Pica to stop. Two of the men in the touring car jumped out, drew automatics and climbed up on the seat of the truck. Two more followed and one pulled Pica's cap down over his eyes. The two helpers were similarly treated and all three were roughly pulled from the truck and forced into their touring car, where they were told to sit on the floor. The automatics proved very effective, and Pica and his assistants put up no resistance whatever.

Five of the bandits climbed back into the touring car, and it drove off, leaving the two other robbers in charge of the truck. The latter vehicle had not been found late last night, and the expectation of the police is that when it is found it will be empty. The truck was the property of the Goodman company.

While all this was going on a score or more of automobiles passed up and down Broadway and many people walked along apparently quite unconscious of what was in progress. The bandits worked with amazing rapidity and the whole thing was accomplished in little more than two minutes. The touring car, according to Pica, took a devious course. From his position on the floor he could not tell where he was being driven, nor could his helpers.

Two hours later the touring car stopped at the corner of Shakespeare Avenue and 160th Street, in the Bronx. Pica and his assistants were ordered to get out, which they did.

**Few Clues Left for the Police.**

"Walk straight ahead and don't look back, if you know what's good for you," one of the bandits ordered. These instructions were obeyed. Neither Pica nor either of the others knew where he was. They walked two blocks without turning about. When they did look back the touring car had disapeared. They found their way tpo the Highbridge Police Station and reported the robbery.

As far as the police could learn, no one had noticed the robbery, although it occured at about 11 o'clock in the morning, and neither the make of the car nor the license number was obtained.

From all indications, the robbers were old hands at this particular game. Pica and his helpers could not give the police any clues worth having and only a meagre description of the robbers.

## OPENS SYRACUSE OFFICE.

### Associated Press Extends Its Facilities for Handling State News.

SYRACUSE, N. Y., May 16.—The Associated Press opened a Central New York office here today to meet the growing requirements of the State news service and form a link between the bureaus at Albany and Buffalo.

The local work will be in charge of Lewis B. Sebring Jr., who has been detached from the Albany staff. He will have quarters in the daytime in the office of The Syracuse Herald and at night in the office of The Post-Standard.

## WOULD HAVE RECEIVER FOLLOW RAIL STRIKE

### House Subcommittee Reports Favorably Amended Bill Abolishing Labor Board.

WASHINGTON, May 16.—A railroad strike or lockout threatening a transportation emergency would result automatically in suits by the Government to throw the roads affected into receivership under an amendment to the Howell-Barkley bill, approved today by a Senate subcommittee.

The amendment provides specifically that when a strike or lockout results on a railroad which the President considers may bring a transportation crisis, he shall at once instruct the Attorney General to file a suit for receivership and shall seek the appointment as receiver of a man "who has no financial connection with the railroad."

The bill itself, which provides for the abolition of the Railroad Labor Board and the substitution of a system of adjustment tribunals on which both roads and their employes would be represented, then was reported favorably by the subcommittee to the full Interstate Commerce Committee. A similar bill is to come up in the House early next week.

## 'HAWK' INDICTED WITH WIFE.

### Charged With Robbing Mrs. Howard Johnson of $9,000 in Gems.

Harry Jackson, known in the underworld as the "Hawk," and his wife yesterday were indicted by the New York County Grand Jury on the charge of robbing Mrs. Howard Johnson, wife of a playwright, of $9,000 in diamond rings in a room at the Hotel Alamac last Monday night. Mrs. Johnson alleged that Jackson, his wife and a man named Victor knocked her unconscious, tied her throat and ankles with cord and stole three rings. Johnson admitted his part in the crime. His wife insisted she left the party an hour before.

The two prisoners, remanded to the Tombs, will be arraigned this morning in General Sessions before Judge George W. Olvany. At the same time, Jackson will plead to an indictment found Thursday, charging that he, with two other men, raided the apartment of Mrs. Mildred Ford Monroe at 117 West Fifty-seventh Street, stealing $280 after binding and throwing Mrs. Monroe, her mother and her 7-year-old daughter into a closet. Jewelry valued at $40,000 was missed by the thieves. This charge is denied by Jackson.

The Jacksons were in West Side Court yesterday morning for examination before Magistrate Joseph E. Corrigan on the charge by Mrs. Johnson, their examination preceding the indictments in this case. Court action today on their arraignment will supersede action taken yesterday by Magistrate Corrigan, who held them without bail for a further hearing next Monday.

Alexander Kaminsky of 306 Broadway, counsel for the prisoners, made a futile plea for bail. He said that Mrs. Jackson was on the point of a nervous breakdown. He told the Court that she collapsed when taken to a police station for the night on Thursday evening and that an ambulance doctor from Bellevue Hospital was called to treat her. In denying bail, Magistrate Corrigan praised the work of the police, naming Detectives Conklin, Owens, Thomas Horan and Clarence Daly. Mrs. Jackson said:

"They have taken my fingerprints, but they can send from Maine to California and they will never find that I ever was arrested or in any other trouble before. They are trying to connect my husband with the murders of Dorothy King and Louise Lawson. That is ridiculous. I am going to stand by him whether I am released or not. We can prove alibis as soon as we can think coherently. I have never been arrested before, and this experience has taken all of the fight out of me for the time being."

Jackson was locked up last night in the West Fifty-fourth Street Prison and his wife in the West Thirtieth Street Police Station.


Last Day
Spring Clearance
AUTO SALE

Ride This Sunday
Bring a small deposit— and the Car is Yours
Up to a year to pay

Best Bargains Today
The cars offered today are the Cream of this Sale, as they have just come from our finishing department. They are the choice cars, and the greatest values.

PRICES DROP EACH HOUR
Every car unsold at 4 o'clock will be reduced in price 1% per hour until closing time—10 P. M.
You figure your savings, as every car is price-tagged in plain figures at the reduced sale price.

4 P. M. 1% off 7 P. M. 4% off
5 P. M. 2% off 8 P. M. 5% off
6 P. M. 3% off 9 P. M. 6% off

Orders accepted on this schedule subject to prior sale.

USED CAR PRICES Always ADVANCE in June
Buy Now!

Open 8:30 A. M. to 10:00 P. M.

WARREN-NASH MOTOR CORP.
1787 Broadway, Cor. 58th St.
This Sale held at our Broadway and 58th Street Store only. Do not go elsewhere.

Phone Columbus 7200

Real English Flatfoots, whole sennits, delicate lace braids, fancy bleached cord edge—new, smart, individual, class hats, built on $5 specifications.

Come in To-Day and Make It As Early As You Can

WE are all set and ready for you. Our really sensational Broadway styles and our moderate prices are a revelation of how fine hats can be made at a modest price.

They are creating for our stores the greatest straw hat business we have ever enjoyed.

Countless thousands come to gaze at and admire our windows. Never have we displayed more beautiful straws in a greater variety, all exceptionally light, with four-ply brims, snappy proportions and fine trimmings that give them the finishing, peppy, high-class touch—very moderately priced at

$2.25 $2.85 $3.50

SARNOFF-IRVING
QUALITY STRAWS
81 Stores in Principal Cities
Stores Everywhere See Phone Book



Louis Graveure

Elsie L. Hill

FOR the last seven years America has been enjoying to the full one of the most beautiful baritone voices that has ever fallen to the lot of man.

Louis Graveure is the possessor of this exceptional voice, on which, as if it were a rich-toned musical instrument, he plays with a feeling and power that is as remarkable as it is rare.

Graveure sings May 19, 8:30 P. M., at the
TOWN HALL

YOU can hear Graveure as often as you wish through Columbia Records because Graveure has made many beautiful recordings of his splendid voice. Ask any Columbia Dealer to play this record of Graveure's for you.

My Treasure (Trevalsa)
Boat Song (Ware) A-3891

Graveure makes records exclusively for Columbia.

Columbia
New Process Records
Columbia Phonograph Company, New York



LaFAYETTE

THE La FAYETTE MEETS THE REQUIREMENTS OF THOSE WHO DEMAND AND APPRECIATE FINE MOTOR CARS AT THE RIGHT PRICE.

THE CAR IS A BEAUTY TO LOOK AT AND A THRILL TO DRIVE.

AN INSPECTION OF ALL MODELS AT OUR SALESROOM AND A DEMONSTRATION WILL BE CONVINCING.

Open Cars List At $3250
Closed Cars List At $4000 And Upwards

PORTER-La FAYETTE CORPORATION
1763 Broadway at 57th St. Circle 8760



R. H. Macy & Co. Inc.
34th ST & BROADWAY NEW YORK CITY

Today Is Safety Day!

Have Your Eyesight Tested!

WHETHER you ride or whether you walk—play safe! Don't let your eyes trick you into a bad accident. The registered optometrists on Macy's Balcony offer prompt, expert service.

Oculists' prescriptions filled.
Lowest-in-the-City prices.
MACY'S—Main Floor, Balcony, East Building, 35th Street, Rear